Parts Complete—28 Pages. Part I—Telegraph News Sheet—16 Page

The Los Angeles Times

For Liberty and Law, Equal Rights and Industrial Freedom.

YEAR, $9.00. { One Month, postpaid, 75 Cents. Three Months, postpaid, $2.25. TUESDAY MORNING, AUGUST 22, 1911. PRICE: { Single Copies, on Streets and Trains, 5 C Per Month, per Copy, Delivered, 2½ C

aeroplane cross-country contest for six months.

"The present plans call for a second race of some 350 miles in length, which will be held in Southern California some time in February.

KITE-SHAPED COURSE.

"The shorter race will probably be held around a kite-shaped course over the tracks of the Santa Fe, beginning and ending at the aviation grounds at Dominguez, on the outskirts of Los Angeles.

"The towns included on this circuit are Fullerton, Corona, Riverside, Colton, Redlands, San Bernardino, Upland and Pasadena.

"The competitors in this race will be limited to California aviators, many of whom were present at the Chicago meet, though only a few participated.

"Some of the men who are expected to fly in this race are: Frank Champion, Los Angeles; Jacuzzi Rauchens, Milan Military Academy; Leroy Holt, Frank Stites, Walsh of San Diego; Lincoln Beachey, Glen Martin, Santa Ana; Beryl William Gage and Dougherty, all of Los Angeles. Miss Harriet Quimby of San Francisco also is eligible and is expected to compete.

"The longer race to be held in February will be an open event and will be the main winter flying competition on the Pacific Coast. It is expected most of the famous European and American flyers will compete."

NOTABLES COMING.

It was in connection with this race that Mr. Remington's presence was revealed to aviation enthusiasts. He has virtually completed arrangements that will bring to California the Wrights, Glen Curtiss, Baldwin and a number of European aviation men with their flyers including Ovington, Sopwith, Simon, Brookins, Martin, Hammond, Beachey, Ward, McCurdy, Ely, Frisbie, Brindlie and others. In addition Mr. Remington expects to sign as a participant Vedrines, the winner of the recent Paris-to-Madrid race, the most noted birdman in Europe.

Mr. Remington, in speaking of the proposed air races, pointed out that Los Angeles was the first American city to hold an aviation meet and brought Paulhan and Masson from France especially for that event at an expense of $100,000. Continuing he said:

"A passenger-carrying aeroplane and two balloons are to be used for the purposes of charting the air along the course of the cross-country races, locating dangerous points, landing stages and landmarks for the use of each contestant. An aerial map show-

(Continued on Fifth Page.)

LADY SLIDES THE LATEST.

Like Boys They Go Down the Banister in Bargain Sale Rush.

[BY DIRECT WIRE TO THE TIMES.]

KANSAS CITY (Mo.) Aug. 21.—[Exclusive Dispatch.] A good deal of excitement was created at the August clearance sale of a department store here this morning when a crowd of women, making for a lower floor, where some handbags were on sale at cut prices, took to the banisters and slid down. "Come on," a lady cried, "there's no getting through that crowded stairway." As she spoke she gathered up her skirts and landed astride the banister. There was a flash of stockings and lace and the next instant she was on the floor below fighting her way toward the counter. The banister was soon full of sliding women, who landed at the bottom in shrieking heaps and plunged into the struggling mass in front of the counter. Before a counter where dress goods were on sale, two women fought over a bolt of cloth until a policeman took it away from them.

By the Peck.

MORE TROUBLE FOR VENEZUELA.

ANGRY FOREIGNERS PROMISE TO MAKE IT SOON.

Will Lodge Protest With Their Respective Governments Against What They Call Unreasonable Arrest and Incarceration by a Statesman Subsequently Fired for It.

[BY DIRECT WIRE TO THE TIMES.]

CARACAS (Venezuela) Aug. 21.—[Exclusive Dispatch.] A. A. Parra, representative of the New York rubber firm of E. E. Maueret & Company, has been released from prison here and has gone back to New York. Parra with several other prominent foreigners. He and Francisco Babarito, an Italian diamond merchant; Robert Chambers, Gustave Oberle, a French shoe manufacturer, and a merchant from Switzerland, were immediately seized and committed to jail, without trial, or charge being made against them, until August 11. All their personal property was seized. The American Consul did his utmost to release them. President Gomez was aware of the proceedings, and immediately upon being informed, discharged Telleria, the President of State. Dr. I. is Godoy is now President of State. After forty-five days of hardship all were liberated and their personal property returned.

The matter of their arrest and incarceration is to be laid by the victims before the authorities of their several countries, and reparation demanded. According to their claims the arrests were made absolutely without authority, or reason, other than that they were foreigners, and the condition of the country was so disturbed that foreigners were not wanted.

INTELLIGENT GREEN PARROT.

Gives Alarm of Fire in New York Apartment-House and Saves Lives of Twenty persons.

[BY A. P. DAY WIRE TO THE TIMES.]

NEW YORK, Aug. 21.—A green parrot gave an alarm of fire in a ten-story Madison-avenue apartment-house today and saved the lives of twenty persons.

The parrot, owned by Henry W. Dearborn, secretary of the Hudson-Fulton Celebration Association, noticed the smoke shortly after midnight, and roused its master by calling "Come on, Harry."

The fire was in the apartment just above. Mr. Dearborn wakened his family and ran with the parrot's cage under his arm to the street, where he found a policeman, who manned the elevator and rushing through the upper floors, roused all occupants.

The blaze was confined to two apartments, causing a loss of $50,000.

WHAT'S THIS MEAN?

France Gets Her Army and Navy Ready for Service, With Morocco Still an Issue.

[BY A. P. NIGHT WIRE TO THE TIMES.]

PARIS, Aug. 21.—Although negotiations between France and Germany to settle the Moroccan dispute have been suspended, the attitude of the French Foreign Office is that a settlement will be arranged ultimately if patience and moderation on the part of France can bring it about.

Public opinion appears to trust the government implicitly. The newspapers are cautious and refrain from emphasizing the quiet military preparations which are being made.

The naval ports are busy making the vessels ready for active service. This activity is explained as preparation for a naval review off Toulon on September 4.

Form Sheet.

ACID TESTS IN MEXICO.

Some Alloy in Madero's Make-np.

Mostly Laborites and Such Now Boosting Latter's Campaign.

Reyes and Estanol Eliminated from the Entry List for President.

Contest Is Between Candidates of Catholic Party and "Progressives."

[BY DIRECT WIRE TO THE TIMES.]

MEXICO CITY, Aug. 21.—[Exclusive Dispatch.] Four men are before the Mexican people as candidates for the Presidency, instead of the one whom Francisco I. Madero promised his followers before the revolution would be the only aspirant for the Presidential chair. Of these, two are conceded to be practically eliminated from the field of possibility—Gen. Bernardo Reyes and Attorney Jorge Vera-Estanol. Gen. Reyes will poll the entire vote of the Federal army, but more than half of the members of the army is made up of convicts sent to the ranks by the Diaz government and who have lost the right to vote by the very fact of their conviction of crimes sufficient to send them to the army. The present government could, if it so cared to do, restore the franchise to these men, and this it has promised to do. Yet no politician could be so foolish as to believe that either Madero or De la Barra would take such a step at the present time, thereby turning over some 30,000 votes to Gen. Reyes.

In addition to this, Gen. Reyes will draw the vote of the solid North of Mexico, having been Governor of the progressive State of Nuevo Leon for a number of years, but the "solid North" of Mexico is a great deal like the "solid South" in the politics of the United States—largely a myth. Even Gen. Reyes is not depending on this vote, but is exerting himself and his campaign managers strenuously to win new supporters in all parts of the republic.

The National Catholic party, the most powerful political organization in the republic, composed of the most advanced men, is divided on the question of the Vice-Presidency, and even the more ardent of Gen. Reyes's supporters are urging him to offer a fusion programme to this party, he to run for the Vice-Presidency with Provisional President de la Barra as candidate for the upper seat.

THE BRYAN OF MEXICO.

Attorney Jorge Vera-Estanol, an orator second to none, and an attorney with a most brilliant career behind him, talked himself into the public prints shortly after the arrival of Madero through sheer gift of language and clever legal attacks on the acts of the Little Dictator. He literally tore to pieces every plan proposed by the Madero forces, and succeeded in turning many votes away from Madero, sufficient, indeed, to nominate himself for the Presidency.

But, like Bryan of Nebraska, Estanol talked himself to death, and it is extremely doubtful now if any of the regularly-organized responsible parties will accept him as leader. The National party, which nominated

After Highest Office in New Government.

Jorge Vera-Estanol

Gen. Madero.

Gen Bernardo Reyes.

Francisco I. De la Barra.

Rivals for the Presidency of Mexico in Coming Election,

which is causing great excitement in the southern republic, according to advices to "The Times" from the City of Mexico yesterday. Madero is finding that he will have a hard contest instead of the easy time he counted upon when he was at the head of a successful revolution.

CANDIDATES FOR THE PRESIDENCY OF MEXICO.

FRANCISCO LEON DE LA BARRA, present provisional President, and candidate of the National Catholic and the Progressive Evolutionist parties.

FRANCISCO I. MADERO, head of the recent successful revolution, candidate of the labor unions he has fathered to the loss of his country, and of the Progresistas, composed largely of the lower elements of Mexican society.

GEN. BERNARDO REYES, soldier of forty years standing, the former Minister of War in the Diaz Cabinet and the terror of evildoers, idol of the Federal army, the favorite son of all northern Mexico, and the candidate of his own party, the Reyistas, who may fuse with the Catholics, giving Gen. Reyes second place on the ticket.

ATTY. JORGE VERA-ESTANOL, the most brilliant member of the Mexican bar and a delegate in the National Congress for a number of years, candidate of the National party.

President's Pen Settles It.

NEW STARS TO TWINKLE IN THE FIELD OF BLUE.

[BY DIRECT WIRE TO THE TIMES.]

WASHINGTON, Aug. 21—[Exclusive Dispatch.] President Taft this afternoon signed the Statehood Bill, admitting the Territories of Arizona and New Mexico to the Union. The measure signed was that passed after he had vetoed the first bill passed.

This act ends a fight which has continued more than twenty years for the admission of the Territories. Only the Territories themselves can now hold up the issuance of the final proclamation, adding two stars to the flag.

The Arizona-New Mexico Statehood resolution was signed by Vice-President Sherman and was sent to President Taft signed the joint resolution at 3:08 p.m.

Senator Penrose, Representative Weeks of Massachusetts and Marchfield of Pennsylvania, the delegates of the two Territories and a number of citizens from New Mexico and Arizona witnessed the signing.

There was but one resolution, so that the President used three different pens in order that some of the relic hunters might be satisfied. When the resolution was laid on his desk he looked up at the crowd around him and said:

"Has anybody read this?"

Nobody answered and to make cer-

Revelations.

SECRET OF A CABINE

Wilson Lets O Out of the Bag.

Relates How Corn Syrup Its Name in Roosevelt's Administration.

Secretary of Agriculture the Stand in the Case of Dr. Wiley.

He'd Resign Rather Than Through Another Rou in the Bureau.

[BY A. P. NIGHT WIRE TO THE TIM

WASHINGTON, Aug. 21.—Congressional investigation the attempt to oust Dr. H. Wiley as head of the Bureau Chemistry in the Department of A culture closed today with the t mony of Secretary of Agricul Wilson. The committee will hol executive meeting tomorrow to sider its report.

Many times in his testimony t Secretary Wilson condemned Wiley's demeanor, charging that was over-sensitive because his ings on pure food and drugs were accepted as final, but were occas ally referred to the referee board which Dr. Ira Remsen is chairm

As he was leaving the stand Se tary Wilson declared that he w rather resign his job than go thro another "bureau row."

The witness was not cross-exam by counsel for Dr. Wiley, becaus the relative positions of the principals.

BECAME SUSPICIOUS.

Secretary Wilson said he bec suspicious of the employment of H. H. Rusby of New York, drug pert and storm center of the inv gation, when he was shown a le purporting to have been written Dr. Kebler, of the bureau of che try, telling Dr. Rusby that it w be all the same whether he wor one day or many. The employm had been approved by the secret but he said he did not examine details of the contract, leaving to Dr. Wiley.

The secretary said he was now vestigating a report that Dr. Ru had accepted fees from drug imp ers for opinions regarding samples drugs they were considering imp ing and had passed on the drugs la as the representative of the gove ment. He said an inspector had ported that he had discovered 3 such instance. In testifying about employment of experts he said in coco cola case Dr. Wiley had agr to give an expert $1000 for appe ing in the matter and later, the pert wanted $100 for expenses.

PAID THE EXPENSES.

"I paid the expenses because had agreed to do so, and I issued order that hereafter Dr. Wiley mi select the experts, but Solicitor Cabe was to fix the rate of compe sation," said the secretary.

The witness said Dr. Wiley "see ingly wants to put me in a hole abo the corn syrup case."

It was in this case, Dr. Wiley t the committee, three cabinet offic charged with supervisory duties o pure food and drug questio changed a decision of the pure fo and drugs board as to whether a su stance should be labeled "glucose" "corn syrup," after the decision h gone to print.

"Dr. Wiley has forgotten a co ference he attended on that subjec said Secretary Wilson. "He attend it and so did I. It was held at t White House in the administration President Roosevelt. There was exceedingly interesting discussion. T President had an opinion about a pe son who thought the substance w not syrup."

"EITHER OR."

Secretary Wilson then told how t three secretaries decided that the su stance could be named "corn syru whereupon Representative Floyd su gested that they did it out of rega to the President's views. "It is we for those under a man to listen him or leave the service," replied t secretary.

The secretary denounced as "rad cal" the recommendation of Dr. Wil that food containing alum be pr hibited until the referee board ha passed on the subject. In support his refusal to do this Secretary Wi son referred to President Taft's "sett ing the question that manufacture of bleached flour should be permitte to continue their manufacture unt the courts had passed on an appeal.

"If we took such action as D Wiley recommended on article where there was no question deleterious effect on health, we woul ruin the persons engaged in the bus ness before the referee board passe on the question," said the secretar

BENZOATE OF SODA.

Referring to the attempt to g Dr. Wiley to testify about the effec of benzoate of soda in the famou Indiana case, when the Remse board was requested by the secretar to testify, the witness said it seeme to him ridiculous.

"Dr. Wiley knows I never oppos

Appears in the Second Edition. (See Page 15.)

THE CITY
AND ENVIRONS.

TODAY AND TONIGHT.

THEATERS.

Hilltorium—"A Gilded Fool" ..... 8:15 p.m.
Mason—"A Gentleman from Mississippi" ..... 8:15 p.m.
Belasco—"The Lion and the Mouse" ..... 8:15 p.m.
Empress—Vaudeville ..... 2:30, 9:00 p.m.
Hippodrome—Vaudeville ..... Continuous
Orpheum—Musical comedy ..... 2:15, 7:45 and 9:00 p.m.
Majestic—"Baby Mine" ..... 8:15 p.m.
Auditorium—"Jumping Jupiter" ..... 8:15 p.m.
Unique—Vaudeville ..... 2:15 and 8:00 p.m.
Pantages—Vaudeville ..... 2:30, 7:30, 9:00 p.m.

SPORTS.

Baseball—Oakland vs. Vernon, at Washington Park ..... 2:45 p.m.

"THE LAND AND ITS FATNESS."

Permanent exhibit at the Chamber of Commerce building on Broadway.

BUREAU OF INFORMATION.

Times Office, No. 521 South Spring street.

NEWS IN BRIEF.

Alabamans to Picnic.

Former residents of Alabama now living in Los Angeles and vicinity will hold their annual picnic at Hollenbeck Park next Saturday afternoon. All attending are requested to bring well-filled baskets.

Knights and Ladies of Security.

Local members of the Knights and Ladies of Security, a fraternal protective order, will hold a reunion and picnic at Luna Park next Saturday afternoon. Athletic games, sports and dancing will be features of the programme.

Kosciusko County Reunion.

The eighth annual reunion and basket picnic of the Kosciusko County (Ind.) Association will be held at Eastlake Park on Labor Day, September 4. All former residents of that part of the Hoosier State are extended a cordial invitation.

Where Is Walker?

The police have been asked to locate R. R. Walker of No. 512 Wall street, who started for Long Beach a few days ago to visit friends, but never arrived. Walker, who is 67 years of age, was formerly a railroad man. He came here from Utah.

Keeps from Moving Car.

Mrs. Kate Carter, 57 years old, living at No. 1809 Tennessee street, broke her right arm and dislocated her right shoulder yesterday morning in trying to alight from a moving Central-avenue car. She was attended by Dr. Kidder in the Receiving Hospital and sent to the County.

Boy Reported Missing.

James Conley, No. 446 Daly street, was reported missing to the police yesterday by his sister, Marian, who had come to visit him from her home in Walnut. Miss Conley inquired of friends of her brother, but none of them had seen him since Friday. She said he knew she was coming to see him.

Called for Wearing Badge.

Fred Casey was arrested on Broadway near Second street early yesterday morning and locked up in the City Jail on a charge of having impersonated an officer. He had a badge resembling those worn by police officers. A city ordinance prohibits the wearing of badges which might be taken for regular police badges.

Freight Man Resigns.

Resigning the office of general freight agent of the Pacific Electric Railway Company after an incumbency of four years, William F. Bowne has assumed the duties of manager of the California branch of the Larrowe Milling Company of Detroit. This company is engaged in carrying the best pulp product of sugar factories.

Alleged Diamond Thief Here.

L. Pierson, charged with being one of the men who assaulted and robbed H. T. Reid, a diamond merchant, June 21, arrived in the city yesterday from Chicago in custody of Detectives Jones and Boyd. He will be arraigned in Police Court today or tomorrow. W. C. Rogers, who confessed to his portion of the crime, is now serving a life sentence.

BREVITIES.

To introduce our Rubberset brushes we will give one (large enough to paint a kitchen floor) to each purchaser of one or more quarts of "P. H.M." Floor Paint if presenting this notice to Mathew's Paint House, No. 219 South Los Angeles street.

The Times Branch Office, No. 113 South Broadway, advertisements and subscriptions taken.

Hotel Rosslyn and Nattick. Best 25-cent meals. Sunday eve., 35 cents.

DEAD IN HIS ROOM.

Lodger in Wall-street Rooming-house Found Stark and Cold, Revolver in Hand.

Though no shot was heard, Charles Lovell, 40 years old, was found dead in his bed in room No. 110 of the rooming-house at No. 535 South Wall street yesterday afternoon with a bullet wound in his head. In his right hand was clutched a revolver. Death had evidently been instantaneous.

Lovell and a friend, J. J. Farley, occupied adjoining rooms in the rooming-house Saturday night. At 1 o'clock yesterday morning, Farley said he saw Lovell and talked with him. Farley went to breakfast late yesterday morning and finding that Lovell was not about thought he was still asleep and left without him.

Shortly after noon he became anxious and, securing the assistance of T. M. Tone, the proprietor, he broke open the door and found Lovell dead.

No cause for the act is assigned.

WOULD YOU BELIEVE IT?

Wood, Jailed, Charged With Theft From Mrs. Wood of Woodlawn, Says He Wouldn't Think of It.

"Oh, would that I had not been arrested, it goes against my grain," exclaimed A. J. Wood, in the City Jail yesterday afternoon, where he was placed to await a hearing in Police Court today on a charge of having stolen a suit case from Mrs. Alice Wood. Mrs. Wood lives at No. 3859 Woodland avenue and A. J. Wood rooms there. They are not related.

E. H. Barmore, manager of the Los Angeles Transfer Company is the complaining witness.

"Mrs. Alice Wood, of No. 3859 Woodlawn, telephoned me that she would have two suit cases at the transfer office when a local train arrived and that she would come and get them. A. J. Wood evidently overheard the conversation and decided he would get there before Mrs. Wood would. So Wood came to the office and said that Mrs. Wood had sent him for the suit cases because she found she would be unable to come herself. Wood said he would take the suit cases if I would let him have them without the checks. He did checks but Mrs. Wood had misplaced them.

"I thought it would be all right so I gave Wood Mrs. Wood's suitcases. A short time later Mrs. Wood arrived at the office and said she would like to have her suitcases. I told her Wood had gotten them. But I thought at the time some one would better hurry or Mrs. Wood wouldn't get her property. So I decided I would have Wood arrested.

Wood would not make a statement yesterday but said he wouldn't care if Mrs. Wood would. Mrs. Wood wouldn't.

Where Sleep the Brave.

IN MEMORY OF HONORED DEAD.

VETERANS' ASSOCIATION JOIN IN TOUCHING SERVICE.

Huntington Beach Encampment Given Over for Day to Commemorative Programme for Comrades Fallen at Last in the Struggle of Life, Symbolized by Vacant Chairs.

Deeply impressive memorial services were held yesterday at the encampment of the Southern California Veterans' Association at Huntington Beach.

On the stage were five vacant chairs, draped in black and white and the national colors, to typify the various organizations affiliated with the Veterans' Association, the G.A.R., the United Spanish War Veterans, the W.R.C., the Sons of Veterans and the Ladies of the G.A.R. As the list of names was read, the drummer beat and the bugle sounded "taps." Musician W. F. Packer of Los Angeles sang "The Vacant Chair" and, led by Choirmaster W. E. Herendeen of Los Angeles, the audience joined in singing "Nearer, My God to Thee."

The list showed 162 veterans dead since last year's encampment, as follows: Stanton Post, 22; Bartlett-Logan Post, 17; Kenesaw Post, 7; Sedgewick Post of Santa Ana, 11; Burnside Post of Sawtelle, 6; Norwalk Post, 2; Corona Post, 1; Heinselman Post of San Diego, 18; Cushing Post of Ventura, 1; N. P. Banks Post of Tropico, 4; Ontario Post, 5; Rosecrans Post of Whittier, 3; Malvern Hill Post of Fullerton, 6; Grange Post of Orange, 4; Riverside Post, 9; Marsh Post, Soldiers' Home, 6; Holt Post, San Diego, 6; John F. Godfrey Post of Pasadena, 9; Bear Valley Post of Redlands, 3; Imperial Post, 2; Covina Post, 3; Gorman Post of San Bernardino, 2; Vicksburg Post of Pomona, 9 and unattached, 9. The list of dead of the Women's Auxiliary Corps was also announced.

A message was read from the famous army nurse, Amanda Way, expressing regret at her enforced absence from the camp. The memorial sermon was delivered by Chaplain Edgar E. Clough of Pasadena, who rendered a touching tribute to the soldier dead.

At 4:30 o'clock in the afternoon there was a dress parade in which nearly 300 veterans appeared, some with missing limbs, some carrying many wounds and all worn by age and service in the war of the sixties. Among the number were many distinguished both during and since the Civil War and of high military rank in their various corps.

In the evening, Prof. D. T. Bloodgood of Inglewood, delivered a patriotic address and the day closed with a sacred concert.

PERSONALS.

W. B. Bumstead registered at the Van Nuys yesterday from Reno. He is a hydraulic engineer, who has been doing some work in that territory. His real home is in New York, and he is here on business of private nature.

Dr. R. B. Irones, a practicing physician of San Diego, accompanied by his wife, is registered at the Hayward. O. K. White, a manufacturer, of Indianapolis, is passing a few days at the same hotel.

R. B. Brewster is staying at the Angelus. He is manager of the Dalton mining and lead interests near Poza, Mex., and is here on a vacation. J. V. Vandenberge, his wife and daughter are tourist guests at the same hotel. Vandenberge is an extensive land owner of Victoria, Tex.

Foreign guests are not hard to find in the various hotels of the city. At the Alexandria there are several registrations from across the Atlantic. William Dempse and J. W. Miller are registered from Glasgow, Scotland. They are interested in property near Fresno. Hugo Heyse is registered from Milan, Italy.

E. P. Gillinwater, a cattle raiser and land operator of Helena, Mont., accompanied by his wife, is occupying a suite at the Auditorium. Mr. and Mrs. R. G. Green are New York guests at the hotel. They are visiting relatives in this city.

W. K. Henderson of Shreveport, La., is passing a few days at the Lankershim. He is at the head of a wholesale heavy hardware, woodenware and implement company, and is here investigating the general business situation.

Dr. W. A. Baker is a practitioner of Tucson, who registered at the Hollenbeck yesterday after a visit to several beach resorts of the coast. F. J. Keatch is an oil operator of Bakersfield, who is a guest of the same hotel.

David Feiss of the firm of Konijin, Frank & Shire, diamond cutters and importers, arrived at the Angelus yesterday. He has been traveling to Los Angeles yearly for nearly twenty-five years, and is each time more astonished at the wonderful strides of the city.

F. L. Hunter, his wife and adughter and Mr. and Mrs. G. F. Cotter registered at the Hayward from El Paso yesterday afternoon. Hunter is manager of the purchasing department of the El Paso & Southwestern Railway, and is here chiefly for pleasure.

Leon van Dape and Louis Jomelly are registered at the Van Nuys from Coutrey, Belgium. It is said that the two foreign visitors are part of a Belgian syndicate, which acquired a large ostrich farm near Phoenix at a recent date.

Col. James S. Rogers, U.S.A., who has been stationed at Vancouver Barracks, Wash., is staying at the Lankershim. He is here visiting his brother and mother; the former being Edward Rogers, a mine operator, whose properties are chiefly in Arizona.

FUNERAL DIRECTORS.

Peck & Chase Co., Undertakers.

1213-15 South Figueroa street. Lady assistant. National Casket Co. caskets. Tel. Main 61; 62717.

A New Way to Idyllwild Among the Pines.

Leave Los Angeles, 7:30 a.m., Southern Pacific, for Banning, thence via auto stage over the new scenic road—$9.50 round trip. Southern Pacific.

Go East Via New Orleans.

Phenomenal Special

Men's Watch

Every man in Los Angeles who needs a new watch should see this Geneva extra special at $9.50. It can't be duplicated elsewhere for less than $15.00.

20-year gold-filled case—latest style thin model; Elgin or Waltham movement. Value extraordinary. **$9.50**

Geneva Watch & Optical Co.
305 South Broadway

"The Exclusive Specialty House"

Myer Siegel & Co.

At 445 S. Broadway,

Special Sale of Dresses

Today at $6.85

Handsomest as well as the daintiest of Summer Dresses. Regular values up to $20.00.

Sizes for women and misses.

Today

We are open for business in our handsome new store at 704 So. Broadway, Ground Floor Lankershim Hotel.
Call and see us.

MARSHUTZ OPTICAL CO.
Established 1887

MARSHUTZ
GLASSES FIT THE EYE
"ASK YOUR NEIGHBOR"
704 So. BROADWAY

Cemeteries.

Inglewood Park Cemetery

Two miles outside of the city limits, on the Los Angeles and Redondo Railway. 300 acres of perfect land, with improvements outstanding any cemetery on the Coast.
207 South Broadway, Room 308.
Phones—F2398; Main 4446.
Superintendent's phone 10541

Hollywood Cemetery

Location ideal—modern and attractive. High, rolling lawns; beautiful lakes, trees and shrubbery. All lots under perpetual care. Melrose and Colegrove cars to grounds. A1393. 308 Laughlin Bldg. Main 321. Cemetery phones, 10033. Hollywood 643.

Rosedale Cemetery

An Endowed Memorial Park, noted for its natural beauty. Endowment Fund for perpetual care, $100,000. Modern Receiving Vault, Chapel, Crematory and Columbarium. Accessible. City Office: Suite 302-304 Exchange Bldg., N.E. corner 3rd and Hill sts. Phones—Main 949; A3679. Cemetery office, No. 1361 West Washington street. Phone—72664. West 89.

VITAL RECORD.

DEATHS.

With Funeral Announcements.

BENTON. August 19, 1911, Alice M. Benton, mother of Frank M. Benton, native of Philadelphia, Pa., aged 70 years.
Services will be held from the late residence, 433 North Cahuenga boulevard, Tuesday, August 22, at 2 p.m. Friends invited. Take Western avenue car to Clinton street.

BARNHART. Cyrus K. Barnhart, formerly of Trenton, N. J., passed away suddenly at Berkeley, Cal., August 16. He leaves a wife, sister of Mrs. E. S. Weaver of this city.
Friends invited to attend funeral services at Pierce Bros. & Co., 810 South Flower street, Tuesday, August 22, at 3 p.m. Interment, private.

DITTE. In this city, Marie Ditte, aged 44.
Funeral from the chapel of Pierce Bros. & Co., Monday at 11 a.m. Interment, Calvary Cemetery.

FAULKNER. In this city, August 19, 1911, Daniel F. Faulkner, aged 78.
Funeral from the chapel of Pierce Bros. & Co., 810 South Flower street, Monday at 2 p.m. Interment, Evergreen Cemetery.

FARMER. Henry J., aged 51.
Funeral at 3:30 p.m. today at Sutch's parlors.

HOUSEL. James S., aged 29.
Funeral today at 10 o'clock at Sutch's parlors.

LOVELL. In this city, August 20, 1911, Charles L. Lovell.
Remains at Pierce Bros. & Co., 810 South Flower street.

LEWISKI. In this city, August 19, 1911, Mike Lewiski, aged 22 years.
Friends wishing to see remains may call at the chapel of Pierce & Co., 810 South Flower street.

MAYBEE. In this city, August 20, Miss Bonnie Maybee.
Remains at the chapel of Robert L. Garrett & Co.

NASH. In this city, August 17, 1911, Mary H. Nash, aged 63 years. Remains at the chapel of Pierce Bros. & Co., 810 South Flower street.
Funeral services will be held this morning, Monday, August 21, 1911, at 10 a.m. at the First Congregational Church. Interment, Mt. View Cemetery, Pasadena.

PATRIDGE. In this city, August 18, 1911, Frederick W. Patridge, aged 78 years. Remains at Pierce Bros. & Co., 810 South Flower street.
Funeral services will be held this morning, August 21, 1911, at 10 a.m., at the chapel of the Evergreen Cemetery. Take East First street cars.

RYKMAUS. In this city, August 19, 1911, John C. Rykmaus, aged 20.
Friends may call at the chapel of Pierce Bros. & Co., 810 South Flower street.

STEWART. At 1129 West Seventh street, August 20, Cassandra Stewart, aged 67 years. Remains at Bresee bros. Funeral notice later.

WARD. In this city, August 19, 1911, Frank Ward, aged 51.
Funeral from Pierce Bros. & Co., 810 South Flower street, Monday at 10 a.m.

WHITNEY. In this city, August 20, Mrs. Mary Whitney, a native of Ireland, aged 66 years.
Funeral Wednesday, August 23, at 9 a.m. from the residence, 814 Judson street. Solemn requiem mass at St. Mary's Church at 9:30 a.m. Interment, Calvary.

YARNELL. William E. Yarnell, at Glendale, Sunday, August 20, 1911, aged 72 years 9 months 9 days, beloved husband of Julia E. Yarnell, father of B. F., William A., C. H., Jessie M., Sadie and Mamie Yarnell.
Funeral Tuesday, 2 p.m. from Pulliam Undertaking Parlors, Fourth and Louise streets, Glendale. Interment, Forest Lawn Cemetery.

They're shearing that black sheep of the tariff, the wool schedule. They're cutting prices on clothing while it bleats noisily in ineffectual attempts to escape. And we are shearing prices on Brauer made-to-measure suits, making unrestricted clearance of our summer fabrics. Note these prices; then come in and be measured.

$30.00 Suits to Order $19.00
$40.00 Suits to Order $24.00

To our College friends—
Refurnish your wardrobe for school wear. College clothes of class, and style and originality—the kind you'll like.

Early Fall Suitings Now In

A. K. BRAUER & Co.
TAILORS TO MEN WHO KNOW
— TWO STORES —
345-47 So. SPRING (OUR NEW BUILDING)
COR. 5TH & SPRING

Baby's Voice

Every woman's heart responds to the charm and sweetness of a baby's voice, because nature intended her for motherhood. But even the loving nature of a mother shrinks from the ordeal because such a time is regarded as a period of suffering and danger. Women who use Mother's Friend are saved much discomfort and suffering, and their systems, being thoroughly prepared by this great remedy, are in a healthy condition to meet the time with the least possible suffering and danger. Mother's Friend is recommended only for the relief and comfort of expectant mothers; it is in no sense a remedy for various ills, but its many years of success, and the thousands of endorsements received from women who have used it are a guarantee of the benefit to be derived from its use. This remedy does not accomplish wonders but simply assists nature to perfect its work. Mother's Friend allays nausea, prevents caking of the breasts, and in every way contributes to strong, healthy motherhood. Mother's Friend is sold at drug stores. Write for our free book for expectant mothers.

Mother's Friend

BRADFIELD REGULATOR CO., Atlanta, Ga.

$2000 An Acre Refused

Last week $10,000 was refused for 5 acres in lemons. Land not as good, water not as cheap and packing house not as near as Westgrove lands we are selling at $300 an acre. 430 W. Sixth St. Home A3328, Broadway 2508.

$1.50 Gold-Filled Glasses

Ground to Order Glasses at Low Prices.
THE WHITLEY JEWELRY CO.,
347 So. Broadway

Scott Eczema Salve

50c Large Jar

Instantly relieves and cures all chronic skin diseases. Recommended by physicians. SUN DRUG CO.'S STORES.
ROSAMOND JOY.

S. NORDLINGER & SONS.
DIAMOND MERCHANTS
631-633 South Broadway

Benjamin Clothes

The Smart Spring Suits
New York's Latest Styles

James Smith & Co.
548 SO. BROADWAY

The New Standard Encyclopedia is guaranteed to be new and complete. A University Society Consultation and Membership Certificate, entitling the holder to many benefits and privileges and good for three years, goes with each set. This certificate keeps the Encyclopedia up-to-date. Send postal to Times Encyclopedia Club.

Good Clothes For Men
Matheson's
Broadway at 3rd

Imitation is the sincerest form of flattery. To imitate my advertising does not mean ability to duplicate my success.
Painless Dentistry
Painless Parker
618-622 South Broadway — both Phones.

FURNITURE
of Quality
CASH OR CREDIT
Los Angeles Furniture Company

For information regarding following advertisements address or phone:
CALIFORNIA DRUG AND CHEMICAL CO.
Inc.
Wholesale Druggists
843-845 Stephenson Ave., Los Angeles.

For TIRED AND TENDER FEET
"Its Use is a Fine Habit"

Take care of your feet. Keep them sweet and comfortable by shaking DROSIS into your walking boots or dancing slippers. Dusted into the shoes before a shopping trip keeps the feet cool and rested. No more tired, burning feet when you use DROSIS.

DROSIS is not only a deodorant, but a perfect toilet powder refreshing and soothing. Dusted on the skin, and on dress shields, all disagreeable odors are destroyed giving that sense of cleanliness and comfort dainty women love.

Pure, odorless deodorizing and soothing. DROSIS is the one toilet powder good enough for baby's delicate skin. Contains no alum.

25c at all Druggists. If your druggist does not sell DROSIS, send us his name and 25c, we will send you a free sample.

THE DROSIS COMPANY, 22 Lewis Block, Buffalo, N. Y.

Use Schratz's Oriental Bath Powder

The Only Perfect and Scientific Cleanser of the Human Body. The producer of a perfect complexion by dissolving all unhealthy secretions of the sebaceous glands thereby removing the cause of most skin troubles. Softens the hardest water and gives you a perfumed and antiseptic bath.

SOFT WATER—SOFT SKIN.
HARD WATER—HARSH SKIN.
Manufactured by
The Schratz Chemical Co.
Detroit, Mich.
All dealers, 25c a box.

Mission Malt Tonic
GIVES HEALTH & STRENGTH
AT DRUGGISTS

A. GREENE & SON.
Exclusive Ladies' Tailors
SALE STILL GOING ON.
DO NOT FAIL TO SEE THE GREAT BARGAINS.
221-25 W. SEVENTH ST.,
Third Floor, Over Bronson Desk Co.

Vollmer-Jantzen Co.'s Greater China Store

An opportune time to furnish your Beach Cottage or Country Home.
N. E. COR. 7TH & HILL STS.

WOMEN'S $30.00 SUITS
Samples of the very latest styles. Don't miss them..... $15
Empire Sample Suit Co.
Second Floor Parmelee-Dohrmann Bldg.
444 SO. BROADWAY

WE CURE CATARRH

skin and blood diseases and all curable nervous and chronic diseases of both sexes. DRS. SHORES & SHORES, Henne Bldg., 3rd & Spring. Entrance 122 W. 3rd st., Los Angeles. Take elevator or cars direct to room 232. Consultation free. Hours 9 to 5. Evenings, 7 to 8. Sundays, 10 to 12.

FULL DRESS, TUXEDO and Prince Albert Suits.
FOR RENT
R. J. BUSCH, CLOTHIER
Broadway and Second Street
(Just out of the high rent district.)

THE McCARTHY CO.
Normandie
Avenue Square
In the great Southwest. Nine large lots $775 up. Snaps.
201 N. Broadway.
Main 1202, A3041.

RIDGEWOOD PARK
—FOR HOMES
—For INVESTMENT
GILES & KELLS
With WRIGHT & CALLENDER CO.,
403 South Hill St.

Rapid P.E. R. R. Car Service
is one of the foremost characteristics of
HERMOSA BEACH,
Lots now at very low prices.
BURBANK & BAKER,
Room 503, No. 355 S. Broadway.

S. B. Bailey
Oldest Jeweler on Broadway,
has removed to his
—NEW LOCATION—
541 So. Broadway.

Correct Corsets—Perfect Fitting
Newcomb's CORSET SHOP 531 SOUTH BROADWAY

Creamery Wanted
Splendid opening in PLANADA—ideal dairying country — big money. See Fishive & Woodruff, General Agents, 709 Grant Building. Home 10277; Main 1583.

Men's $15 Suits On Sale $4.85
CONTINENTAL SALES CO.
119 West Third St.

Schools and Colleges.

GIRLS' COLLEGIATE
Twentieth year begins Thursday, September

UPPER SCHOOL
ADAMS AND HOOVER STS.
"Casa de Rosas"
Miss Parsons and Miss Dennen, Principals
Sub Freshman, or Eighth grade. Academic, Post-Graduate Courses. Special European Travel Class. Certificate Admits to Leading Colleges. For Resident and Day Pupils. Tels. 24256; West 717.

LOWER

The schools are housed in beautiful buildings; have healthful outdoor life. Superior advantages in music, gymnasium, games. A strong faculty of thirty-five teachers.

"Books Free"
ments MADE DURING AUGUST on the Free Books to you, begin NOW—or register now and begin next F1850, Main 1324—for rates and terms.
THE ISAACS-WOODBURY BUSINESS
Fifth Floor Hamburger Building, Los Angeles
100 Feet Above Street-noise and Dust.

OUT-OF-DOOR-LIFE AT
Angeles Vista School
(Miss Wing's School for Girls)
1844 St. Andrews Place.
Home and day school for girls. All departments from kindergarten to college. Prepares for universities. Carefully chosen faculty of specialists. Music, art, domestic science, expression. Full term begins September 27. Send for illustrated catalogue.
Ethelwyn Wing, M. A. Principal
Home 73544.

BERKLY HALL
JUNIOR SCHOOL AND KINDERGARTEN, 2350 Western Ave. Telephone 10071.
Residence and day school for girls. Boys under ten admitted to day school. Summer mountain camp. Afternoon classes in music, (Fletcher method), dancing, French and German open to those not regularly enrolled.

Hollywood School
FOR GIRLS. Sunset Blvd. and Bay ave. Boarding and Day School. Out-door daily recitations and physical training. Sunny porches. Home phone 57504. Address until August 1, 211 Hollywood Blvd.

Telegraphy Stenography Book-Keeping
Arithmetic, Spanish, English. Rates—6 per month, 3 for months for $25. Office of S. P. School, 720 So. Broadway. Main 6726.

Westlake School for Girls
Residence and day school. Accredited to Berkeley, Stanford, and Eastern Colleges. Affiliated Paris School. Catalogue upon request. 616 SO. ALVARADO.

BOOKS FREE
Also all Supplies throughout the Course on first 25 August Enrollments at
LOS ANGELES BUSINESS COLLEGE
N.E. Cor. 8th and Hill. Call, Phone or write

AUCTION
HAVE FOLLOWING AUCTIONS:
MONDAY, AUG. 21, 9:30 A.M.—Furniture, including upright piano, pony buggy and harness.
407 WEST 32ND PLACE.
MONDAY, AUG. 21, 4 P.M.—Household goods.
622-624 14TH ST., SAN PEDRO.
TUESDAY, AUG. 22, 9:30 A.M.—Furniture, including upright piano.
1428 MAPLE AVENUE.
TUESDAY, AUG. 22, 3 P.M.—Household goods.
1261 WEST SECOND STREET.
SATURDAY, AUG. 26, 9:30 A.M.—Silverware, 600 Hats; also fixtures.
1413 THIRD ST., SANTA MONICA.
THE R. H. STROUSE CO., Auctioneers.
310 Central Bldg. F3707, Broadway 1222

AUCTIONS!
Monday, August 21, 10 a.m. Furniture 5-room cottage at No. 619 EAST 9th ST. (San Pedro car). Brass beds, mahogany dresser, Axminster rugs, 9x12 and 9x10 feet, oak rockers, chairs, tables, stands, pedestal dining table and chairs, refrigerator, gas range, curtains, china, silver, etc. CALIFORNIA AUCTION COMPANY.

AUCTION
LOS ANGELES AUCTION & COMMISSION CO., 461-463 N. MAIN ST.
Phone F1719 or Broadway 1881.
Let us call on you and give you an estimate on what your goods will bring at auction or make you a cash offer for them.

Thos. B. Clark
AUCTIONEER
632 S. Spring Street.
F1907. Bdway. 1921.

California Auction Company
General Auctioneers
We do a general Auction Business guaranteeing satisfaction. We also pay top price for furniture, etc.
823-24 SO. MAIN ST.
Phones—63497; Broadway 6782.

AUCTION.
Furniture and Carpets
Today 10 A. M. and 2 P. M.
830-32 So. Main St.
Rhoades & Rhoades, Auctrs.
Phones: Main 1259; F1259

LET US REMIND YOU
Whether weather is hot
Or whether 'tis cool,
Our eighty-cent Gas
Is the ONLY fuel.
Los Angeles Gas and Electric Corporation

Frankfurter style Sausages..... 25c LB.
NAUMANN & SCHILL, Inc.
306 So. Spring St. Branch, 234 W. 5th St.
Imported and Domestic Delicatessen

THE WALKER PORTABLE

The Hughes Mfg. Company
are noted for their interior finish work.
Asbestos and Sealtex Lined.
They build our houses. See samples at 1222 So. Grand Ave.
E. E. WALKER.
32261. P. O. Box 1975. Bdwy. 1866.
Closed Sat. P. M. and Sunday.

BIG REDUCTIONS
In Suits, Dresses, Shirtwaists, Skirts, Hosiery and Underwear at
SCHAFER DRY GOODS CO.
7th & Hill St.

T-h

EAR, $9.00. | One Month, post | Three Months, p

EN
OMING.

Tells of
Meets.

e World Are
Coun-Coun-
Here.

Curtiss Camps
French-
pected.

pion Chicago
ement of
Plan.

Marlb

Prepa
636 W

aeroplane cro
months.
"The prese
race of some
which will be
fornia some t
KITE-S
"The shorte
held around a
the tracks of
and ending at
Domingues, o
Angeles.
"The towns
are Fullerton,
ton, Redlands,
and Pasadena.
"The compet
be limited to C
of whom were
meet, though o
"Some of t
pected to fly in
Champion, Lo
Rauchens, Mila
Leroy Holt, Fra
Diego; Lincoln
Santa Ana; Be
Dougherty, all
Harriet Quimby
is eligible and i
"The longer r
ruary will be a
be the main w
tion on the Pac
pected most of
and American fl
NOTABL
It was in conn
that Mr. Remin
revealed to avia
has virtually co
that will bring
Wrights, Glen
a number of E
with their flyers
Sopwith, Simon,
Hammond, Beach
Ely, Frisbie, Brin
addition Mr. Re
sign as a partic
winner of the re
race, the most no
rope.
Mr. Remington
proposed air race
Los Angeles was
city to hold an
brought Paulhan
France especially
an expense of $1
he said:
"A passenger-c
and two balloons
the purposes of ch
the course of the c
locating dangerou
stages and landma
each contestant. A

(Continued on

Photos and Kerrels.

The Times This
CLASSIFIED AND CLASSIFIED.

PARIS—PARIS.

SOUTHERN CALIF
Bench religious bod
graphic protests to P
that no official recog
brewers' congress wh
Washington soon.
A Pasadena man
olide yesterday and co
fellow workmen three
minutes before the v
He sustained a broke
A purse containing b
jewels worth six thou
at Newport Beach Su
was taken to the Ch
for a ring said to be
the purse was returne
Ontario is to have a
Ana has been purchased
on the building as soo
can be laid. The proc
cern will be supplied
cures.
Veterans at Hunting
the gayety of the situat
courtmartials and telling
capture and the detail
prisoners of war.
Two inmates of the
Santa Ana pour oil on
burn the place, but no
discovers it in time to
A Coroner's jury at
clares that the man
falling from the roller
victim of an accident
amusement concern from

PACIFIC SLOPE. Fi
Irons yesterday stormed
water company that sup
water and arrested the p
is alleged to have abs
coming to enjoin him fr
supply from the city un
Dignified mining man
woman's room to ur
beaten by her brother
Francisco, and will be in
eyed optics today.
After accusing her hu
her jewelry an Oregon
changed her mind and
missed in Grant's Pass, O
An Angelene at Portlan
day awarded the custod
though they told in court
to go home with mama
with another man.
A Los Angeles nurse
Francisco accused a pa
Oaks of deserting her
ten her money and trun
The people of Phoenix
celebrated Statehood with
fire in the streets, and
A New Yorker named
cival yesterday told a Ba
that his wife drank eig
every meal, and broke
fist.

GENERAL EASTERN.
made by the Chicago pro
to postpone the trial of s
ger until the conclusion o
Sentiment awakens to indiffe
jury service.
The husband of Myrtle
thorses, who committed s
answered the charges she m
in her farewell note, and
a statement that he was
Peter Sharp of Pittsburg
two wives and another qua
mourned yesterday that he
off one of the two.

WASHINGTON. After
House caucus last night th
was made that the special
gress will end at 3 o'clock
Senator Cullom's retreat
the special session of Cong
It was harmless and that
President and Senate are
gress is not apt to do any
The House yesterday ado
bill and sent it to the Pr
be vetoed today.

FOREIGN. Special advic
City last night show that Re
have been stimulated from
tial contest, which now lies
and De la Barra.
With the Morocco quest
France was yesterday repor
dispatch to a bogwitting ber
lishment ready for active op

FINANCIAL. Though th
day, the Winnipeg markets rubb
only five-eighths because th
was not in evidence.
The week in the New Yor
solid form of the downward m
was ushered in yesterday wi
plained here with occur
almost a month.

appears in the Second Edition.

Complete—28 Pages. Part I—Telegraph News Sheet—16 Page

The Los Angeles Times

For Liberty and Law, Equal Rights and Industrial Freedom.

R, $9.00. One Month, postpaid, 75 Cents. Three Months, postpaid, $2.25.

TUESDAY MORNING, AUGUST 22, 1911.

PRICE: Single Copies, on Streets and Trains, 5 C Per Month, per Copy, Delivered, 7½ C

aeroplane cross-country contest for six months.

"The present plans call for a second race of some 350 miles in length, which will be held in Southern California some time in February.

KITE-SHAPED COURSE.

"The shorter race will probably be held around a kite-shaped course over the tracks of the Santa Fe, beginning and ending at the aviation grounds at Dominguez, on the outskirts of Los Angeles.

"The towns included on this circuit are Fullerton, Corona, Riverside, Colton, Redlands, San Bernardino, Upland and Pasadena.

"The competitors in this race will be limited to California aviators, many of whom were present at the Chicago meet, though only a few participated.

"Some of the men who are expected to fly in this race are: Frank Champion, Los Angeles; Jaccuzzi Rauchens, Milan Military Academy; Leroy Holt, Frank Stites, Walsh of San Diego; Lincoln Beachey, Glen Martin, Santa Ana; Beryl William Gage and Dougherty, all of Los Angeles. Miss Harriet Quimby of San Francisco also is eligible and is expected to compete.

"The longer race to be held in February will be an open event and will be the main winter flying competition on the Pacific Coast. It is expected most of the famous European and American flyers will compete."

NOTABLES COMING.

It was in connection with this race that Mr. Remington's presence was revealed to aviation enthusiasts. He has virtually completed arrangements that will bring to California the Wrights, Glen Curtiss, Baldwin and a number of European aviation men with their flyers including Ovington, Sopwith, Simon, Brookins, Martin, Hammond, Beachey, Ward, McCurdy, Ely, Frisbie, Brindlie and others. In addition Mr. Remington expects to sign as a participant Vedrines, the winner of the recent Paris-to-Madrid race, the most noted birdman in Europe.

Mr. Remington, in speaking of the proposed air races, pointed out that Los Angeles was the first American city to hold an aviation meet and brought Paulhan and Masson from France especially for that event at an expense of $100,000. Continuing he said:

"A passenger-carrying aeroplane and two balloons are to be used for the purposes of charting the air along the course of the cross-country races, locating dangerous points, landing stages and landmarks for the use of each contestant. An aerial map shows

(Continued on Fifth Page.)

Rules and Earnels.

Times This Morning

AND CLASSIFIED.

SOUTHERN CALIFORNIA. Two Long Beach religious bodies have sent telegraphic protests to President Taft asking that no official recognition be given to the brewers' congress which is to meet in Washington soon.

A Pasadena man was caught in a landslide yesterday and completely covered. His fellow workmen threw dirt furiously five minutes before the victim was uncovered. He sustained a broken hip.

A purse containing bonds, certificates and jewels worth six thousand dollars was lost at Newport Beach Sunday and the finder was taken to the City Hall and searched for a ring said to have been short when the purse was returned.

Ontario is to have a new factory. Land has been purchased and work will begin on the building as soon as the foundations can be laid. The product of the new concern will be supplies for irrigation concerns.

Veterans at Huntington Beach add to the gayety of the situation by holding mock courtmartials and telling the stories of their capture and the details of their life as prisoners of war.

Two inmates of the Detention Home at Santa Ana pour oil on the bed and try to burn the place, but an alert management discovers it in time to save the institution.

A Coroner's jury at Santa Monica declares that the man who was killed by falling from the roller coaster was the victim of an accident and absolves the amusement concern from all blame.

PACIFIC SLOPE. Pocatello (Idaho) citizens yesterday stormed the reservoir of the water company that supplies the town with water and arrested the superintendent, who is alleged to have shot at a deputy for trying to enjoin him from turning off the supply from the city mains.

Dignified mining man who hid in a young woman's room to say "boo" to her was beaten by her brother yesterday in San Francisco, and will be in court with blackened optics today.

After accusing her husband of stealing her jewelry an Oregon wife yesterday changed her mind and the case was dismissed in Grant's Pass, Or. .

An Angelous at Portland, Or., was yesterday awarded the custody of his children though they told in court that they wanted to go home with mama, who had eloped with another man.

A Los Angeles nurse yesterday in San Francisco accused a young man of Fair Oaks of deserting her after he had gotten her money and trunks.

The people of Phoenix, Ariz., yesterday celebrated Statehood with a big noise, red fire in the evening, and speech making.

A New Yorker named L. Dalrymple Percival yesterday told a Reno divorce judge that his wife drank eight highballs with every meal, and broke his nose with her fist.

GENERAL EASTERN. A motion was made by the Chicago prosecutor yesterday to postpone the trial of a labor union slugger until the conscience of the better citizens awakens to induce them to accept jury service.

The husband of Myrtle Reed, Chicago authoress, who committed suicide, yesterday answered the charges she made against him in her farewell note, and Dr. Sugg issued a statement that he was not her affinity.

Peter Sharp of Pittsburgh, Kan., whose two wives had another quarrel Sunday, announced yesterday that he wants to marry one of the two.

WASHINGTON. After a Democratic caucus last night the announcement was made that the special session of Congress will end at 3 o'clock this afternoon.

Senator Culloom's retrospect yesterday of the special session of Congress shows that it was harmless, and that so long as the President and Senate are Republican, Congress is not apt to do any damage.

The House yesterday adopted the cotton bill and sent it to the President. It will be vetoed today.

FOREIGN. Special advices from Mexico City last night show that Reyes and Estanol have been eliminated from the Presidential contest, which now lies between Madero and De la Barra.

With the Morocco question still open, France was yesterday reported in a Paris dispatch to be putting her military establishment ready for active service.

FINANCIAL. Though the Minneapolis and Winnipeg markets ruled strong yesterday, the Chicago wheat market advanced only five-eighths because the general public was not in evidence.

The week in the New York stock market was ushered in yesterday with a renewal in the form of the downward movement which has played havoc with securities prices for almost a month.

In the Second Edition. (See Page 15.)

LADY SLIDES THE LATEST.

Like Boys They Go Down the Banister in Bargain Sale Rush.

[BY DIRECT WIRE TO THE TIMES.]

KANSAS CITY (Mo.) Aug. 21.—[Exclusive Dispatch.] A good deal of excitement was created at the August clearance sale of a department store here this morning when a crowd of women, making for a lower floor, where some handbags were on sale at cut prices, took to the banisters and slid down. "Come on," a lady cried, "there's no getting through that crowded stairway." As she spoke she gathered up her skirts and landed astride the banister. There was a flash of stockings and lace and the next instant she was on the floor below fighting her way toward the counter. The banister was soon full of sliding women, who landed at the bottom in shrieking heaps and plunged into the struggling mass in front of the counter. Before a counter where dress goods were on sale, two women fought over a bolt of cloth until a policeman took it away from them.

By the Peck.

MORE TROUBLE FOR VENEZUELA.

ANGRY FOREIGNERS PROMISE TO MAKE IT SOON.

Will Lodge Protest With Their Respective Governments Against What They Call Unreasonable Arrest and Incarceration by a Statesman Subsequently Fired for It.

[BY DIRECT WIRE TO THE TIMES.]

CARACAS (Venezuela) Aug. 21.—[Exclusive Dispatch.] A. A. Parra, representative of the New York rubber firm of E. E. Maurer & Company, has been released from prison here and has gone back to New York. Parra with several other prominent for-27. He and Francisco Babarito, as a result of the disturbed political conditions here. His journey incidentally resulted in a loss of thousands of dollars to his company, and is expected to lead to a formal protest being lodged at Washington.

Parra reached Bolivaria on June 27. He and Francisco Baoarito, an Italian diamond merchant; Robert Chambers, Gustave Oberle, a French shoe manufacturer, and a merchant from Switzerland, were immediately seized and committed to jail, without trial, or charge being made against them, until August 11. All their personal property was seized. The American Consul did his utmost to release them. President Gomez was aware of the proceedings, and immediately upon being informed, discharged Telleria, the President of State. Dr. I. is Godoy is now President of State. After forty-five days of hardship all were liberated and their personal property returned.

The matter of their arrest and incarceration is to be laid by the victims before the authorities of their several countries, and reparation demanded. According to their claims the arrests were made absolutely without authority, or reason, other than that they were foreigners, and the condition of the country was so disturbed that foreigners were not wanted.

INTELLIGENT GREEN PARROT.

Gives Alarm of Fire in New York Apartment-House and Saves Lives of Twenty persons.

[BY A. P. DAY WIRE TO THE TIMES.]

NEW YORK, Aug. 21.—A green parrot gave an alarm of fire in a ten-story Madison-avenue apartment-house today and saved the lives of twenty persons.

The parrot, owned by Henry W. Dearborn, secretary of the Hudson-Fulton Celebration Association, noticed the smoke shortly after midnight, and roused its master by calling: "Come on, Harry."

The fire was in the apartment just above. Mr. Dearborn wakened his family and ran with the parrot's cage under his arm to the street, where he found a policeman, who manned the elevator and rushing through the upper floors, roused all occupants.

The blaze was confined to two apartments, causing a loss of $50,000.

WHAT'S THIS MEAN?

France Gets Her Army and Navy Ready for Service, With Morocco Still an Issue.

[BY A. P. NIGHT WIRE TO THE TIMES.]

PARIS, Aug. 21.—Although negotiations between France and Germany to settle the Moroccan dispute have been suspended, the attitude of the French Foreign Office is that a settlement will be arranged ultimately if patience and moderation on the part of France can bring it about.

Public opinion appears to trust the government implicitly. The newspapers are cautious and refrain from emphasizing the quiet military preparations which are being made.

The naval ports are busy making the vessels ready for active service. This activity is explained as preparation for a naval review off Toulon on September 4.

Form Sheet.

ACID TESTS IN MEXICO.

Some Alloy in Madero's Make-up.

Mostly Laborites and Such Now Boosting Latter's Campaign.

Reyes and Estanol Eliminated from the Entry List for President.

Contest Is Between Candidates of Catholic Party and "Progressives."

[BY DIRECT WIRE TO THE TIMES.]

MEXICO CITY, Aug. 21.—[Exclusive Dispatch.] Four men are before the Mexican people as candidates for the Presidency, instead of the one whom Francisco I. Madero promised his followers before the revolution would be the only aspirant for the Presidential chair. Of these, two are conceded to be practically eliminated from the field of possibility—Gen. Bernardo Reyes and Attorney Jorge Vera-Estanol. Gen. Reyes will poll the entire vote of the Federal army, but more than half of the members of the army is made up of convicts sent to the ranks by the Diaz government and who have lost the right to vote by the very fact of their conviction of crimes sufficient to send them to the army. The present government could, if it so cared to do, restore the franchise to these men, and this it has promised to do. Yet no politician could be so foolish as to believe that either Madero or De la Barra would take such a step at the present time, thereby turning over some 30,000 votes to Gen. Reyes.

In addition to this, Gen. Reyes will draw the vote of the solid North of Mexico, having been Governor of the progressive State of Nuevo Leon for a number of years, but the "solid North" of Mexico is a great deal like the "solid South" in the politics of the United States—largely a myth. Even Gen. Reyes is not depending on this vote, but is exerting himself and his campaign managers strenuously to win new supporters in all parts of the republic.

The National Catholic party, the most powerful political organization in the republic, composed of the most advanced men, is divided on the question of the Vice-Presidency, and even the more ardent of Gen. Reyes's supporters are urging him to offer a fusion programme to this party, he to run for the Vice-Presidency with Provisional President de la Barra as candidate for the upper seat.

THE BRYAN OF MEXICO.

Attorney Jorge Vera-Estanol, an orator second to none, and an attorney with a most brilliant career behind him, talked himself into the public prints shortly after the arrival of Madero through sheer gift of language and clever legal attacks on the acts of the Little Dictator. He literally tore to pieces every plan proposed by the Madero forces, and succeeded in turning many votes away from Madero, sufficient, indeed, to nominate himself for the Presidency.

But, like Bryan of Nebraska, Estanol talked himself to death, and it is extremely doubtful now if any of the regularly-organized responsible parties will accept him as leader. The National party, which nominated

After Highest Office in New Government.

Jorge Vera-Estanol.

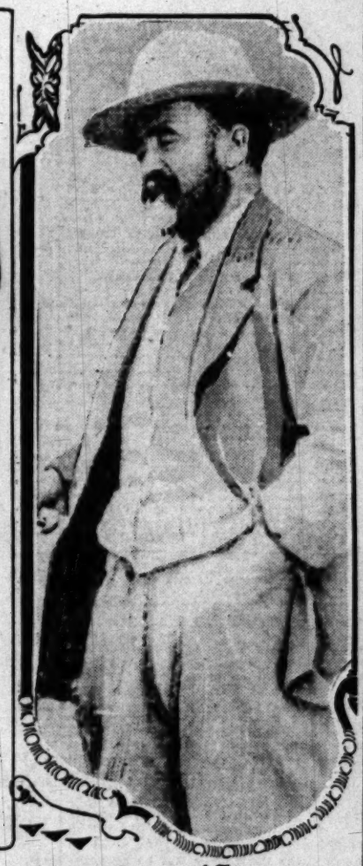

Gen. Madero.

Gen. Bernardo Reyes.

Francisco I. De la Barra.

Rivals for the Presidency of Mexico in Coming Election,

which is causing great excitement in the southern republic, according to advices to "The Times" from the City of Mexico yesterday. Madero is finding that he will have a hard contest instead of the easy time he counted upon when he was at the head of a successful revolution.

CANDIDATES FOR THE PRESIDENCY OF MEXICO.

FRANCISCO LEON DE LA BARRA, present provisional President, and candidate of the National Catholic and the Progressive Evolutionist parties.

FRANCISCO I. MADERO, head of the recent successful revolution, candidate of the labor unions he has fathered to the loss of his country, and of the Progresistas, composed largely of the lower elements of Mexican society.

GEN. BERNARDO REYES, soldier of forty years standing, the former Minister of War in the Diaz Cabinet and the terror of evildoers, idol of the Federal army, the favorite son of all northern Mexico, and the candidate of his own party, the Reyistas, who may fuse with the Catholics, giving Gen. Reyes second place on the ticket.

ATTY. JORGE VERA-ESTANOL, the most brilliant member of the Mexican bar and a delegate in the National Congress for a number of years, candidate of the National party.

President's Pen Settles It.

NEW STARS TO TWINKLE IN THE FIELD OF BLUE.

[BY DIRECT WIRE TO THE TIMES.]

WASHINGTON, Aug. 21—[Exclusive Dispatch.] President Taft this afternoon signed the Statehood Bill, admitting the Territories of Arizona and New Mexico to the Union. The measure signed was that passed after he had vetoed the first bill passed.

This act ends a fight which has continued more than twenty years for the admission of the Territories. Only the Territories themselves can now hold up the issuance of the final proclamation, adding two stars to the flag.

The Arizona-New Mexico Statehood resolution was signed by Vice-President Sherman and was sent to President Taft signed the joint resolution at 3:08 p.m.

Senator Penrose, Representative Weeks of Massachusetts and Marchfield of Pennsylvania, the delegates of the two Territories and a number of citizens from New Mexico and Arizona witnessed the signing.

There was but one resolution, so that the President used three different pens in order that some of the relic hunters might be satisfied. When the resolution was laid on his desk he looked up at the crowd around him and said:

"Has anybody read this?"

Nobody answered and to make cer-

Revelations.

SECRET OF A CABINE

Wilson Lets O Out of the Bag.

Relates How Corn Syrup Its Name in Roosevelt's Administration.

Secretary of Agriculture the Stand in the Case of Dr. Wiley.

He'd Resign Rather Than Through Another Row in the Bureau.

[BY A. P. NIGHT WIRE TO THE TIM

WASHINGTON, Aug. 21.—Congressional investigation the attempt to oust Dr. H. Wiley as head of the Bureau Chemistry in the Department of A culture closed today with the t mony of Secretary of Agricul Wilson. The committee will hol executive meeting tomorrow to sider its report.

Many times in his testimony t Secretary Wilson condemned Wiley's demeanor, charging tha was over-sensitive because his ings on pure food and drugs were accepted as final, but were occas ally referred to the referee board which Dr. Ira Remsen is chairm

As he was leaving the stand Se tary Wilson declared that he w rather resign his job than go thro another "bureau row."

The witness was not cross-exam by counsel for Dr. Wiley, becaus the relative positions of the principals.

BECAME SUSPICIOUS.

Secretary Wilson said he bec suspicious of the employment of H. H. Rusby of New York, drug pert and storm center of the inv gation, when he was shown a l purporting to have been written Dr. Kebler, of the bureau of che try, telling Dr. Rusby that it w be all the same whether he wor one day or many. The employm had been approved by the secret but he said he did not examine details of the contract, leaving to Dr. Wiley.

The secretary said he was now vestigating a report that Dr. Ru had accepted fees from drug impo ers for opinions regarding samples drugs they were considering imp ing and had passed on the drugs a as the representative of the gove ment. He said an inspector had ported that he had discovered such instance. In testifying about employment of experts he said in coco cola case Dr. Wiley had agr to give an expert $1000 for appe ing in the matter and later, the pert wanted $100 for expenses.

PAID THE EXPENSES.

"I paid the expenses because had agreed to do so, and I issued order that hereafter Dr. Wiley mi select the experts, but Solicitor Cabe was to fix the rate of compe sation," said the secretary.

The witness said Dr. Wiley "see ingly wants to put me in a hole abo the corn syrup case."

It was in this case, Dr. Wiley t the committee, three cabinet offic charged with supervisory duties o pure food and drug questio changed a decision of the pure fo and drugs board as to whether a su stance should be labeled "glucose" "corn syrup," after the decision h gone to print.

"Dr. Wiley has forgotten a co ference he attended on that subjec said Secretary Wilson. "He attend it and so did I. It was held at t White House in the administration President Roosevelt. There was exceedingly interesting discussion. T President had an opinion about a pe son who thought the substance w not syrup."

"EITHER OR."

Secretary Wilson then told how t three secretaries decided that the su stance could be named "corn syrup whereupon Representative Floyd su gested that they did it out of regar to the President's views. "It is w for those under a man to listen him or leave the service," replied t secretary.

The secretary denounced as "rad cal" the recommendation of Dr. Wil that food containing alum be pr hibited until the referee board ha passed on the subject. In support his refusal to do this Secretary Wi son referred to President Taft's "sett ing the question that manufacture of bleached flour should be permitte to continue their manufacture unt the courts had passed on an appeal

"If we took such action as D Wiley recommended on articl where there was no question deleterious effect on health, we woul ruin the persons engaged in the bus ness before the referee board passe on the question," said the secretary

BENZOATE OF SODA.

Referring to the attempt to g Dr. Wiley to testify about the effec of benzoate of soda in the famou Indiana case, when the Remse board was requested by the secretar to testify, the witness said it seeme to him ridiculous.

"Dr. Wiley knows I never oppo

Relief.

OMPULSORY ARBITRATION TO RESULT FROM STRIKE.

Liberal Government Comes Out of British Crisis With Prestige Greatly Enhanced — Union Labor Leaders Learn That Police, Soldiers and the Citizen Constables Are Able to Overwhelm Any Attempt to Paralyze.

[BY DIRECT WIRE TO THE TIMES.]

ONDON, Aug. 21.—[Exclusive Dispatch.] Inexpressible relief over the settlement of the railmen's strike is general throughhe country. The liberal governcomes out of the crisis with its ge vastly enhanced, for it is re- that only officials indubitably ly to the workingmen and also ly fair to the railway companies have brought about peace so ptly.

the whole, this exciting and us fight has been worth while. as shown the employers the ty of strikes in a crowded counith almost no excess of goods or ies, and it has shown the union leaders that police, soldiers citizen constables are able to whelm any attempt to paralyze eans of distribution.

ither side will be inclined in the e to permit a small issue to stand e way of arbitration. Indeed, e elements concerned are ready plan of compulsory arbitration. a scheme is practically certain e form as the result of the exce gained in carrying out the at settlement.

TO ABOLISH STRIKES.

government, employers and oyees and, above all, the generblic, are anxious that strikes, their attendant anarchy, loss opular debasement, shall be forabolished. The story of fatuiviolence, abashed pillage, drunkss and death that marked the in Southern Wales sent a shudof horror through the United dom.

ryism has stood apart and aloof the working people and has red them as necessary instruments of civilization, but as little It decided matters from the of view of the privileged few these absorbed, nearly everymaterial and immaterial, having. For generations the of Toryism has been the voice thority, and any counsel from eople was a vulgar impertinence. a the people's part to work for inister to the comfort and luxof those in authority.

another epoch is at hand. Peoerywhere are beginning to speak dible tones. They are demandshare in the management of and are proving their right ve it.

y old stagers are as mad as King about the matter, but all they o is to hunt for shelter against torm, and it is safe to predict he storm will be good for everyin the country, the Tory old s included.

rill enable the people to breathe s air, and they need it. They to breathe the ozone of self-re- self-reliance and ambition.

ings are moving rapidly in a ul direction. The movement is such men as Premier Asquith, Lloyd George, Sydney C. Buxnd John Burns, and is powerfulled by the impulse coming back reat Britain from its racial offs over-seas.

FICIALS STRIVE TO MAKE PEACE LASTING.

[BY A. P. NIGHT WIRE TO THE TIMES.]

ONDON, Aug. 21.—Industrial in the United Kingdom is ng. With a truce in effect on e railway lines, except the Lond and Northeastern, the Board of was occupied today in an enor to reach an amicable arrangebetween the employees of this and the managers, and also in g to settle the strike of the short raders. It was announced tonight both these controversies are in for early adjustment.

ere is much friction on some of the railroads over the impatience of strikers returning to work to be fully reinstated in their old positions, which in some cases, have been given to men who remained loyal to the companies, when the walk-out was declared. As a result there were several instances of disorder today in various parts of the kingdom and decisions by small bodies of men to remain on strike.

WORK IN FULL SWING.

Work at the London docks was in full swing today for the first time in three weeks, but it will be some time before the congestion of freight is relieved.

The railroads rapidly restored normal service today and the managers confidently expect that all lines will soon be operating almost as smoothly as before the general strike on the roads of Great Britain was ordered last Thursday night.

There were some hitches but these were believed to be but temporary obstacles to a formal pact assuring a better working arrangement between employers and employees satisfactory to both sides. The settlement came about Saturday night through the good offices of the government, and of the Board of Trade providing for the appointment of sectional conciliation boards representing both parties and which shall undertake to adjust all immediate differences.

Tomorrow the membership of a special commission of inquiry will be announced. This commission will assume the burden of working out a permanent agreement.

The men expect an advance in wages, concessions regarding the consideration of future grievances and recognition of their unions. Heretofore the railroad companies have positively refused to treat with the representatives of the unions who were not in their own employ.

On the other hand the companies have been assured that at the next session Parliament will propose legislation providing that an increase in the cost of labor due to an improvement of conditions will be a justification for a reasonable advance of railway rates within the legal maximum.

The Midland employees returning to work this morning found that in some cases they were not to be reinstated exactly in their old positions to which men who had remained loyal were promoted. When the strikers discovered that they had lost their seniority they refused inferior positions pending a reference of the difficulty to the union executives.

Great numbers of guards, engineers, firemen and signal men returned to work at Manchester, but the porters, carters, and freight handlers remained out. Additional troops were sent to Manchester to assist in relieving the congestion of freight at the railway stations. Of 100,000 strikers at Liverpool, more than one-third reported for work early today and the number increased hourly.

Representatives of the railway employees today complained that the companies were not carrying out the terms of the agreement under which the strike was called off, referring particularly to clause two, providing for the reinstatement of strikers without prejudice. As a consequence, a long conference was held at the Board of Trade, and at its conclusion the announcement was made that a satisfactory solution of the difficulty had been reached.

NEWSBOYS ON STRIKE RIOT IN DUBLIN.

[BY A. P. NIGHT WIRE TO THE TIMES.]

DUBLIN, Aug. 21.—Riots, growing out of the strike of newsboys were renewed tonight. The contents of several newspaper wagons were burned, and there was some stone throwing. The police were compelled to make baton charges. Evening newspapers could not be purchased in the streets. Newspaper offices are strongly guarded.

Official.

UT ONE AMENDMENT RULED OFF THE BALLOT.

[BY A. P. NIGHT WIRE TO THE TIMES.]

ACRAMENTO, Aug. 21.—In response to a request from Secretary of State Frank C. Jordan, Atty.-Webb rendered an opinion today twenty-two of the twenty-three osed constitutional amendments go before the voters at the specilection to be held on October 10, he form as shown in the copies ified to Jordan by the officers of last Legislature.

the case of the other amendment, te constitutional amendment, No. relative to a five-sixths verdict in inal jury cases which was cer- to Jordan is adopted, it is red that this amendment be kept n the ballot for the reason that as never adopted by the Assem-

Webb made his ruling known to Jordan over the long distance telephone this afternoon, and Jordan requested that the Attorney-General send a telegram embodying the ruling and then he would give the word to the State Printer to begin printing the amendments. But up until 4 o'clock when Jordan's office closed, no telegram had been received, so Jordan will take no action until tomorrow morning, and not then unless he has heard from Webb.

Jordan stated tonight that he had no information as to what the Attorney-General's opinion is based upon or as to how he reached his conclusions, but he promises to stand by the ruling and expects to give the word tomorrow to start the presses at the State Printing office.

By Two and by Two.

INISTER AND WOMAN ARE JAILED TOGETHER.

OSEPH B. HIMES, a Dunkard preacher who resides at No. 238 South Milton avenue, Whittier, Mrs. Mary Crofoot of No. 213 th Greenleaf avenue, both well wn and active in Whittier reus circles, were arrested and takto the County Jail last night by stable Way and Deputy Bailey, on mplaint sworn to by Mrs. Himes rging them with adultery.

is reported that Himes and Mrs. foot, who is a widow, have been mate for several weeks past, and they became infatuated with each r at their first meeting, several ths ago.

rs. Himes has been suspicious of husband for some time, and in the two weeks she states that proof helping on the new building of the Whittier Citrus Association.

Mrs. Crofoot was arrested about 3 o'clock in the morning in her room at the Santa Monica Hotel, where it is alleged she has been living with Himes, registered under an assumed name.

Mrs. Crofoot's 13-year-old son was also living at the hotel, where they had two rooms, one said to have been occupied by Himes and Mrs. Crofoot and the other by the boy.

Mrs. Crofoot is a trained nurse and has lived in this city for the past two years, during which time she has been identified with, and an active member of the church.

Himes is 57 years of age and Mrs. Crofoot is 46.

Both will have their preliminary hearings before Judge Ellis of Whit-

Wears Magnet Armor to Ward Off Enemies

George Thompson,

of Chicago, in his coat of mail made of horseshoe magnets which he believes confounds his enemies and upsets their plans to "sap his mind and strength."

Occult Art.

IS LOADED WITH MAGNETS TO KEEP OFF THE "JINX."

Chicago Janitor Insists That by Wearing Sixty-one Pounds of Metal on His Body He Can Thwart His Enemies by Reading Their Thoughts and Thus Upset Their Plans to Sap His Mind and Strength.

[SPECIAL CORRESPONDENCE OF THE TIMES.]

CHICAGO, Aug. 17. — George Thompson, aged 52, of this city, has evolved a plan whereby he can ward off the dreaded "jinx" that enemies put upon him. His system necessitates carrying about, at all times, sixty-one pounds of metal in the shape of horseshoe magnets, but Mr. Thompson says he does not mind that, since he can confound his enemies and upset their plans to "sap his mind and strength."

Thompson is a janitor in the Record-Herald building. He is a native of Norway. In all earnestness, he says the coat of mail with which he clothes himself enables him to know the thoughts and actions of his enemies—a man and woman, who, he says, also wear the magnets. For a long time he suffered headaches and other pains, had a lot of bad luck, awnings fell upon him, doors slammed and pinched his hands, bricks fell from buildings and bounced off his head and other misfortunes came upon him. He could not understand it at all until the woman, in a fit of boasting, told how she and her husband accomplished these things by wearing magnets. This was enough for Thompson, who immediately invested in a lot of magnets and began wearing them. From time to time he adds another, holding them in place against his body by means of heavy straps. In his cap he wears four small ones and has four tied about his neck with a handkerchief. His legs also are encased, the magnets hanging from straps at the hips and knees. He never removes them and when he goes upon the street, he carries magnets in each hand for additional protection. He says they caused him much inconvenience at first, but now he can sleep very well in his casing of armor. While at work in a room, he hangs large magnets over the doors and windows, following the same precaution when he sleeps.

Thompson is not vindictive and does not attempt to bring misfortune upon his enemies, now that he has discovered how to read their thoughts and keep accurate account of their every movement. All he wants is to ward off their designs upon himself. He says they are still able to cause perspiration to break out upon his face for the reason that he cannot wear magnets over his face, but they are no longer able to afflict him with headaches or cause things to drop from mysterious places upon him. Thompson, otherwise, is an unusually intelligent person and very popular with the hundreds of people in the building, all of whom take a lively interest in his successful battle with the "jinx."

SECRET OF A CABINET.

(Continued from First Page.)

his going anywhere," said the witness. "Why get me to order him to testify when he could go himself."

"But haven't you just said you would regard such an act as insubordination?" the Secretary was asked.

"Of any one below a chief of a bureau, not a chief."

John Ball Osborne, chief of the bureau of trade relations of the State Department, was called to substantiate Secretary Wilson's statement that Dr. Wiley had attended a conference at the State Department with the French Ambassador in which it was agreed not to enforce the Federal law regarding sulphur dioxide in imported fruit juices until the Remsen board had passed on the subject. Mr. Osborne said Dr. Wiley was there as the representative of the Department of Agriculture.

"I did not know he was there in any such capacity," said Secretary Wilson.

"Why did he go then?"

VENTURES A GUESS.

"I do not know. I guess because he was a friend of the French Ambassador.

"If Dr. Wiley thought this was going to be injurious to invalids and others," the Secretary demanded, "why didn't he come to me and talk it over? Every other bureau chief does that."

Mr. Wilson was asked whether he consulted Dr. Wiley in apportioning bureau of chemistry money for the referee board. He said Congress appropriated the money with the idea of having a portion set aside for the board.

Secretary Wilson was asked if he had referred the copper sulphate question to the referee board without printing the report and recommendation of the bureau of chemistry on this point.

"Yes, sir," said Secretary Wilson. "Dr. Wiley had made an investigation. So had a young man named Woods in the bureau of plant industry. These two scientists did not get within gunshot of agreeing. When scientists don't agree, I must had the members of the referee board go to Denver to address a pure food convention. He said the members of the convention had been criticising the administration and he wanted the delegates to notice the difference between a small chemist and a big one.

REMSEN BOARD ON TRIAL.

"The Remsen board was on trial, in a way, and I felt it a good plan to have these high-priced chemists tell what they were doing and defend us," the Secretary said.

Secretary Wilson said he always liked to have his scientists address the public and explain their work.

"Does that apply to Dr. Wiley?" asked Representative French of Idaho.

"Oh, yes. The doctor and I have talked about such matters. He sometimes put things out on the platform, but he got them out in the laboratory. I cautioned him about such things, but I did not command him. I never command. I consider the department has been built up, not by my holding a watch on my scientists, but by throwing up my hat and promoting them if I can when they make a success."

Secretary Wilson was asked about Dr. Robinson becoming persona non grata with the department because, as a government employee, he worked at a Denver convention against the referee board's position on benzoate of soda.

"When you start out to drive a six-horse team you won't get it to go if each pulls in a different direction," began Secretary Wilson. "I don't propose to have subordinates go off in a tangent after having a question decided by these great scientists. I propose they shall work in line or keep still about it."

A vast amount of ill health is due to impaired digestion. When the stomach fails to perform its functions properly the whole system becomes deranged. A few doses of Chamberlain's Tablets is all you need. They will strengthen your digestion, invigorate your liver, and regulate your bowels, entirely doing away with that miserable feeling due to faulty digestion. Try it. Many others have been

Waters Seal Lips.

BANKER'S SON SINKS IN BAY.

Launch Trip at Balboa Has Fatal Ending.

Young Man Drowned While Crossing to Island.

Great Favorite in Social Set in Los Angeles.

John Gordon Bartlett, 17-year-old son of W. F. Bartlett, chairman of the board of directors of the German-American Savings Bank, was drowned last night, from a launch, about sunset, at Balboa, while crossing to the island. At a late hour the body had not been recovered. The launch was one which Bartlett had been using since he went to the resort.

At the time of the drowning the lad was accompanied by his chum, G. M. Harberson, aged 20, of No. 3197 West Adams street. He called up his mother on the telephone and had barely told her of the death of his friend when his mother, shocked by the news, hung up the receiver. It was in vain that she sought to re-establish communication.

Mr. Bartlett was equally in the dark as to the circumstances of his son's death. He left for Balboa in a machine at 10:30 o'clock, last night, accompanied by his close personal friend, W. E. McVay, vice-president of the bank.

Mrs. Bartlett, her daughter, Mathilde, and Jack took possession of a summer cottage at Balboa the first of this month. With Jack was his chum, Harberson.

"Jack Gordon" was a great favorite in the Los Angeles social set. Although but 17, he easily passed for 24. He attended the San Rafael Military Academy, which he left in order to take a trip round the world with his father and mother, about three years ago. He returned to this city in the spring of 1910, having made the trip from Russia, his friends here say, alone.

Since his return to this city young Bartlett devoted his time to various studies in which he was interested and to the cultivation of a host of friends in the younger set. In certain lines of endeavor he showed positive genius and many a brilliant prediction of future success was made for him.

The news of the tragedy quickly spread about town and many bankers, prominent business men and friends of the dead lad, sought to tender sympathy to the bereaved financier and learn the details of the tragedy.

Domesticity.

EIGHT HIGHBALLS AT EVERY MEAL.

NEW YORKER IN RENO SAYS WIFE CONSUMED THEM.

L. Dalrymple Percival, Paint President, Declares Also That She Emptied a Bottle of Whisky a Day and, Being Muscular, Broke His Nose With Her Fist.

[BY DIRECT WIRE TO THE TIMES.]

RENO, Aug. 21.—[Exclusive Dispatch.] Actually residing in the State of Nevada less than two months, L. Dalrymple Percival, president of the Amalgamated Paint Company of New York, is seeking a divorce from Ethel Percival. The case has developed into a test of the time Lock divorce law passed at the last session of the Legislature.

Percival came to Nevada on August 16, 1910, and left for New York on September 13 of the same year. After remaining East some months he returned to Reno on May 16, 1911. He claims that he was called out of the State on business and that the time should run on his residence as he has made this State his home. The matter is now being argued before Judge Orr.

In his testimony today Percival stated that on July 4, 1910, his wife, who is a muscular woman, beat him and with one blow of her fists broke his nose. He alleges she fell in love with one Edward Arkenburth, in Bay Shore, N. Y., and informed her husband she was in love with this man.

Percival also told of innumerable times that his wife became intoxicated, how she spent her time in the back room of saloons associating with men of low character, how he had seen her in loving attitudes and in taxicabs with other men, how she would come back to their apartments at early hours in the morning beastly intoxicated.

At a meal she would consume eight highballs, he said, and every day she consumed a bottle of whisky. Percival recited some of the language his wife applied to him, but the women who occupied seats in the courtroom, most of whom are divorcees, only smiled.

The name of Douglas Grand, a horse owner of New York and London, was mentioned as one of the men with whom Mrs. Percival associated.

Percival told of his wife's efforts to ruin his business by spreading false reports.

HOW TO LIVE LONG.

Cut Out the Vacation Season When You Merely Loll Around and Over Eat Says Physician.

[BY A. P. DAY WIRE TO THE TIMES.]

BOSTON, Aug. 21.—Just now when everybody who can is getting away from the office, shop or factory for a vacation at the shore or in the country, and when more fortunate folk are passing the entire summer in leisure, comes a warning from Dr. Dudley A. Sargent of Harvard, who says that many of the vacationists would be better off if they stayed at work.

Harvard's physical culture expert points out that in a large number of cases the vacation means simply a period of loafing and over eating, of gossiping on hotel verandas and making desperate efforts to kill time.

"To abolish vacations," says Dr. Sargent, "would be an unpopular measure, I know, but it would be better for many individuals.

"In many cases the vacation is more harmful than beneficial. The people who devote a fortnight or more each summer to idle loafing and over eat-

Theaters—Amusements—Entertainments

ORPHEUM THEATER— BROADWAY, BETWEEN 6TH AND 7TH.
THE STANDARD OF VAUDEVILLE
Motion Views of the World's News
WM. H. THOMPSON & CO. "The Wise Rabbi."
DAN BURKE & WONDER GIRLS "At Lake Winnepesaukee"
"THE DANDIES."
"Our Audiences."
PATSY DOYLE. Droll Monologist.
Symphony Orchestra Concerts at 2 and 8 o'clock DAILY
Every Night—10c, 25c, 50c, 75c. Boxes $1. Matinee Daily.

LYCEUM THEATER— (Formerly Orpheum)
The Armstrong Musical Comedy Co.
"Mme. X—CUSE—ME"
Every Night, 7:45 & 8.—10c, 20c, 30c.

MOROSCO'S BURBANK THEATER—
TONIGHT AND THIS WEEK ONLY
SPECIAL STARRING ENGAGEMENT OF THE YOUNG EMOTIONAL ACTRESS
Margaret Illing
With the Burbank stock company in Oliver Morosco's ally successful comedy.
The Lion & The Mou
Regular Burbank prices: Nights 25, 50, 75, 1.00. Saturday and Sunday, 25 and 50.
NEXT WEEK: John Drew's Comedy success ORDER, With Miss Ellington in her original role.

BELASCO THEATER— MAIN ST., BET. 3RD AND 4TH.
Here's the Big $1000 a Week
BY SPECIAL ARRANGEMENT WITH DAVID BELASCO THEATRE OFFERS FOR THE FIRST TIME IN STOCK COMPANY THE GREAT COMEDY
A Gentleman From Mi
With the distinguished American actor
BURR McINTO
IN HIS ORIGINAL PART AND THE ENTIRE ORIGINAL IN THE BIG CAST.
A Gentleman from Mississippi
of popular Broadway success at the regular Belasco prices, simply the biggest theatrical bill you ever saw.
PRICES: NIGHTS, 25, 50 AND 75; MATINEE, 25 AND 50.
NEXT ATTRACTION: Comic Opera success, THE BOYS, with Burr McIntosh and his famous company.
Selling.

HAMBURGER'S MAJESTIC THEATER—
SECOND AND LAST WEEK OF THE MAN
Wm. A. Brady, Ltd., presents the
BABY MINE
By Margaret Mayo
POPULAR PRICED MATINEE TOMORROW.
Nights, 25c, 50c, 75c, $1.00. Matinee Tomorrow, 25c, 50c, 75c.

AUDITORIUM— Direction of William Steemer.
Mr. NAT C. GOODWIN
Miss Marjorie Rambeau
and the
AUDITORIUM STOCK CO.
Auditorium Prices—15c, 25c, 35c, 50c. Wed. and Sat. Matinees, 25c and 35c.

EMPRESS THEATER— PERMANENT VAUDEVILLE
The Season's Vaudeville
The Strongest Man in the World
PAUL CONCHA
In His Spectacular Samson
Josephine Sabel and 6 Other
VAUDEVILLE

PANTAGES VAUDEVILLE—
Matinees 2:30
10c, 20c, 30c
Evenings 7:10 and 9

MASON OPERA HOUSE— Broadway between 2nd and 3rd.
All This Week; Matinee Wednesday and Saturday.
FRAZEE & LEDERER present
RICHARD (Himself) CARLE in
"Jumping Jupiter" with Edna Wallace Hopper
Prices: Nights & Sat. Mat., 25c to $2.00. Wed. Mat., 25c to $1.50.
Coming—THE GIRL IN THE TAXI.

HYMAN THEATER— CORNER EARLY AND MAIN STS.
Continuous Matinees 10c Night 10c
12 M. to 11 P. M.
NELSON & NELSON—GRINDELL & HENRY—CHANDLER—4 FIRST RUN PICTURES—4

CAWSTON OSTRICH FARM— PASADENA
"One of the strangest sights in America."—N. Y. American. Established 1886.
This is the farm you have read about for 15 years.
See the World's Largest Incubator—Brood of Young Chicks—150 Gigantic Ostriches—Beautiful Semi-Tropical Park—Aviary of Rare Birds—Modern Feather Factory and Curio Works—etc.
25 cts. Round Trip including Admission. Take Pasadena cars on Main street.
Cawston's City Store—313 Broadway
NEAR THIRD STREET.

LOS ANGELES OSTRICH FARM
Opposite East Lake Park
Established 1886. Largest Ostrich and Plume Exhibition of Birds in the World.
Baby Ostriches Hatched

ings on the Pacific Slope.

Carthy signs are on every sink of iniquity from the blind pigs at the Presidio gates to the wine dumps on Pacific street. The white slave traffic is being carried on at an unprecedented rate; girls are being snared, enslaved and sold like cattle in San Francisco under the patronage of such men as Jerome Bassity, the Mayor's crony, and the Mayor's confidential man takes rides through the streets of San Francisco with a madame of the half world without loss of prestige or position.

POLICE INEFFICIENCY.

"Then there's the establishment of a Japanese Yoshiwara in San Francisco by the segregation and practical licensing of vice through the municipal crib and municipal clinic policy.

"The Mayor is responsible for police inefficiency. He must answer for the places of shame that run wide open at our very doors; he must answer for the gambling that is rife under the eyes of the police, and he is responsible for the unsavory reputation of our city."

Good judges say that McCarthy is rapidly losing ground. He has lost the indorsement of the Royal Arch and of the McCarthy Business Men's Association, both organizations that formerly brought him thousands of votes. With no one to divide the vote against McCarthy, Rolph should be elected by a very handsome majority.

NAVAL OFFICER ACCUSED.

Court-Martial Investigates Charges of Intoxication and Flagrant Violation of Etiquette Abroad.

[BY A. P. NIGHT WIRE TO THE TIMES.]

BREMERTON (Wash.) Aug. 21.—Lieutenant Commander Leland F. James, executive officer of the United States Steamship West Virginia, was placed on trial before a general court-martial at the Puget Sound Navy Yard today, on the formal charge of being intoxicated while on duty.

The court is presided over by Rear-Admiral W. H. H. Southerland.

The charges were preferred by Capt. J. M. Orchard, recently retired from the navy, who was in command of the cruiser July 27, when the alleged offense was declared to have been committed.

Intoxication is the formal charge, but the offense of which James is accused is declared to involve flagrant violence of etiquette demanded of a naval officer while in a foreign country. James, it is said, seriously involved the friendly spirit of the United States toward Great Britain in remarks at a dinner where he and other officers were guests of officers of the British navy.

The court-martial proceedings are secret.

BANKING IN NEVADA.

THE LAW INTERPRETED.

[BY A. P. NIGHT WIRE TO THE TIMES.]

CARSON (Nev.) Aug. 21.—The Nevada Supreme Court today denied a rehearing of its recent decision by which it declared unconstitutional that portion of the amended banking law which placed all defunct institutions in the hands of the bank examiner. The application for the rehearing was made by Bank Examiner Eugene Howell. The court today construed the passage of the law by the State Legislature as an attempt by that body to legislate banking matters out of the courts.

Play.

HE SAID "BOO" AT PRETTY MAID.

HID IN HER ROOM TO DO IT AND IS PUNISHED.

Otherwise Dignified Mining Man Will Have a Chance to Tell San Francisco Today Why He Believes All's Fair in Love and War, and Why He Hid Behind the Door.

[BY DIRECT WIRE TO THE TIMES.]

SAN FRANCISCO, Aug. 21.—[Exclusive Dispatch.] Daniel Miller, a dignified mining man of 56 years, now languishing in the city prison, will have an opportunity of explaining in the Police Court why he believes all's fair in love and war.

Miller came to town Saturday from Nevada. He noticed Miss Mandy Manor, who arrived from Portland on Saturday, lugging a suit case from the Southern Pacific depot, and conceiving a sudden infatuation for her, followed her to the Hotel Arcade. Evidently fearing that she might disappear, he followed her up the stairs.

The landlady offered to show Miss Manor some vacant rooms, while Miller followed behind them. Occasionally he drew near enough to whisper a few ardent words of affection to the young lady, but she disdained to reply, hoping Miller would allow himself to be snubbed.

Finally the landlady asked him to leave the place and he responded by hiding behind a door. Miss Manor picked a room and the landlady withdrew. Miller stepped from his hiding place.

"Boo" he said, humorously.

Miss Manor screamed and he promptly embraced her. He was still kissing her when Morris Manor, the young woman's brother, appeared.

Miller's anguish is physical as well as mental. The physicians say that portion of his face around his eyes will resume the natural hue sometime.

NEW THEATER.

TO OPEN IN SAN FRANCISCO.

[BY DIRECT WIRE TO THE TIMES.]

SAN FRANCISCO, Aug. 21.—[Exclusive Dispatch.] Under the personal direction of John Cort, work on the new Cort Theater at Ellis and Market streets is being rushed along and it is certain that on the night of Saturday, September 2, the doors of San Francisco's newest playhouse will open. Cort announces the appointment of Homer F. Curran as resident manager of his new theater. This announcement will interest former Stanford students for Curran was a member of '07, and wrote the music of the junior opera of 1905, "Princess Enone." He is a member of the Sigma Nu Fraternity. He studied music abroad after graduating and will probably give the professional stage an operatic score later. Curran was associated with his uncle, Peter McCourt of Denver in his theatrical enterprises, and last season he had charge of Klaw & Erlanger's theater at Atlanta, Ga.

The Law.

BABY LOVE IS MAMMA'S BUT PAPA GETS THE KIDDIES

[BY DIRECT WIRE TO THE TIMES.]

PORTLAND (Or.) Aug. 21.—[Exclusive Dispatch.] The inherent love of a child for its mother was brought out forcibly in Police Court today.

Throughout the preliminary hearing of the case of Brannock vs. R. S. Lovegrove and Luella Brannock, the two little Brannock boys sat contentedly by their mother's side, chewing gum and toying with their new watches—the most recent evidence of their father's generosity. But when the court announced in his favor and the father came forward to claim his boys, blue eyes and brown eyes filled with tears and the boys cried: "I want to go with mama."

For the last five days Weldon Brannock of Los Angeles, who spent two years trying to trace his wife and children, has been giving the boys the time of their lives. He took them to the circus and bought them all the peanuts and crackerjack and lemonade they could hold. He bought them new clothes and presented them with gold watches. But with lips that trembled and baby voices that quavered pitifully they declared they would "rather be with mamma."

Brannock nevertheless will take them to their Los Angeles home. Mrs. Brannock and Lovegrove eloped from Coalinga in 1909.

Cartoons Illustrating McCarthy's Inefficiency.

James Rolf, Jr

San Francisco for Mayoralty against Pinhead McCarthy, whose wasteful and rotten ... San Francisco. The preachers of San Francisco are particularly bitter against Mc...

The Impossible.

SHARP'S WIVES ARE AT IT AGAIN.

THEY COULDN'T AGREE ON THE SUNDAY MENU.

So They Had a Hair-Pulling Match, or Something Like That, in His Home in Kansas and Pete Says He Wants to Marry One of Them Off.

[BY DIRECT WIRE TO THE TIMES.]

PITTSBURGH (Kan.) Aug. 21.—[Exclusive Dispatch.] The cooking of Sunday's dinner caused the final break in the household of Peter C. Sharp and his wives, Anna Catherine and Louisa. It has resulted in the final decision of Peter to marry his first wife off, but she must reside near him. Anna Catherine knew what Peter had liked for his Sunday dinner before they were separated by the Chicago fire of 1871. Louisa, his present wife, knows what now appeases Peter's appetite. They could not agree. Peter came to the rescue and ordered Anna Catherine out of the kitchen.

Anna Catherine returned only a day or so ago from New Orleans, where she went to live with her son after she had been told to go by Peter.

"I have decided that the best way to straighten out this affair is to have someone marry Anna Catherine. I am growing old and cannot stand for this fighting between the two women," said Peter today. "I have told Anna she cannot make her home with me. If I can't find a husband for her within the next few weeks she will have to go back to my son. Peter says he will pay $20 a month for her keep and furnish a house to live in free. Anna Catherine is 74 years old. Peter says she is a sweet tempered woman."

Anna Catherine, until a few weeks ago, a nurse in California, located her husband after having been separated since 1871. She found him married, but came on to Pittsburgh. For a time both wives lived under the same roof.

CLUBMAN BANKRUPT.

San Franciscan Who Lost Millions in the Ocean Shore Railway Is Involuntarily in Court.

[BY A. P. NIGHT WIRE TO THE TIMES.]

SAN FRANCISCO, Aug. 21.—The referee in bankruptcy filed a report in United States District Court today declaring J. Downey Harvey, a well-known club and society man, an involuntary bankrupt, because of the loss of his millions in the Ocean Shore Railway, which recently passed into the hands of the bondholders. The petition was filed by stockholders of the road who have claims under the stockholders' liability law. As no opposition was made in the proceedings, the approval of the report of the district judges will be a mere formality.

MILLIONS INVOLVED.

OAKLAND RAILWAYS COMPANY.

[BY DIRECT WIRE TO THE TIMES.]

SACRAMENTO, Aug. 21.—The Oakland Railways Company, a $27,000,000 corporation, filed articles of incorporation with the Secretary of State today. The company will deal in a general stock and bond and real estate business, and reserves the right to buy and sell all manner of personal property. The stock is divided into 100,000 shares of preferred and 170,000 shares of common, and of the common stock one share is taken by each of the seven incorporators who have actually paid up $700. The incorporators, all of whom reside at San Francisco, are John T. Fleming, S. Canham, L. Cosner, Lloyd L. Jackson, G. A. Fay, N. Schmulowitz and Oliver B. Wyman. Regarded from the amount of capitalization the articles are the largest ever filed with the Secretary of State. The filing fee alone amounted to $2960

JAP'S IDENTITY.

STILL A MYSTERY.

[BY A. P. NIGHT WIRE TO THE TIMES.]

SANTA ROSA (Cal.) Aug. 21.—Efforts to identify the Japanese under arrest in Vacaville as Henry Yamaguchi, alleged murderer of Thomas Kendall and wife on their ranch near Cazadero a year ago, have not been successful. A photograph of the suspect was taken to Cazadero yesterday by Deputy Sheriff Urosper, who in a message to Sheriff Smith today, said that while some of the features in the photograph resembled those of Yamaguchi, the identity of the two is by no means certain. Arthur Collins, a Cazadero boy who knew Yamaguchi well, will be taken to Vacaville tomorrow by Sheriff Smith in a further attempt to identify the Japanese.

CITED FOR CONTEMPT.

JAILER AND DEPUTY ACCUSED.

[BY A. P. NIGHT WIRE TO THE TIMES.]

SAN FRANCISCO, Aug. 21.—Chief Jailer Peter White and Deputy Sheriff Joseph Moffit of Alameda county have been suspended and ordered to appear before United States District Judge Van Fleet on contempt charges for having permitted Wong You, a Chinese accused of opium smuggling, to leave jail and return to his home ostensibly to have his eyes treated. Wong You was found enjoying his freedom when he was supposed to be serving a six-months' sentence of imprisonment.

NO WAGE ADVANCE.

Douglas Says the Miners of Globe Already Fare Better Than Those of Bisbee.

[BY A. P. NIGHT WIRE TO THE TIMES.]

GLOBE (Ariz.) Aug. 21.—Walter Douglas, who is in charge of the Phelps-Dodge interests in the Southwest and in Mexico, and who arrived here today in company with his father, Dr. James Douglas, president of the same company, said the miners here would be given no advance in wages for the present, at least. He declared miners' condition here are better than at Bisbee.

ARTHUR LETTS Broadway Department Store
HOME 1057 F. BDWY. 4944 BROADWAY COR. 4TH. LOS ANGELES

See How the Clean Sweep Movement Has Affected Prices

Women's $15 to $25 Cream Serge Suits ..$10

If the Clean Sweep Sale did nothing other than offer these excellent Cream Serge Suits at $10 it would have done a service to Los Angeles women.

No doubt about it, this headliner will create a sensation among women who admire and who have been planning for a new cream serge suit.

Think of it! $15 to $25 values at $10. When we state that the minimum valuation is $15 we wish to explain that five regular $15 suits have been marked special at $12.50. Only those who see these suits can appreciate their extreme beauty and worth at $10. Some have hairline serge, some with wide shawl collar. Also read about

$12.50 to $25 Silk Dresses--$5, $7.50 and $10 Each

Another typical Clean Sweep feature from the Garment Section. Three price groupings that are astonishing from the standpoint of value.

Clean Sweep Sale Necessities

SPONGE SPECIALS
A jobbers' clean-up which we purchased at a big reduction—
25c value Bath Sponges 10c each.
50c value Bath Sponges 25c each.

CHAMOIS—CLEAN SWEEP
Large size, fine quality oil tan chamois.
10c values, good size at 5c each.
25c values, good size, at 10c each.

10c Pkg. Sachet Powders, assorted odors, 5c pkg.
40c Ezora Face Powder 29c box.
15c Combs for men and women 5c each.

35c Hand Scrubs, very fine grade 29c each.
15c and 20c Nail Files, fine assortment, 10c each.
25c Cuticle Knives, fine assortment, 10c each.
10c Alpine Corn Plasters, 2 for 5c.

CLEAN SWEEP CLUSTER PUFFS
$3.45 CLUSTER PUFFS $1.65
Just 12 extra fine cluster puffs—the desired shades—for less than half today only—at the popular priced Hair Goods Department, Main Floor.

A Clean Sweep Bargain for $1.65 Each.

CLEAN SWEEP — STATIONERY
Odds and Ends Box Stationery at One-Half
Many new tints in linen lawn included, and other clean sweep items from this department.
15c Pkg. Highland Linen Envelopes 5c.
15c Initial Seals, a broken line at 10c.
10c Memorandum Books 5c.
5c Memorandum Books, 2 for 5c.
Rear Aisles 2 and 3.

It Touches DOWN On the Keys

MELVILLE CLARK'S APOLLO The Player Piano

The Player Piano That Touches DOWN on the Keys

The only player instrument in the world that plays the keys, with a natural human touch, as in hand playing. It is because of this all important feature that the APOLLO is "THE PLAYER OF EXPRESSION." If the keys, the medium of expression, are ignored, as in all other players, perfect music is obviously impossible. In all other players the stroke is upward on the sticker of the action, and all the human element that should be introduced through the delicately balanced keys is lost. When the salesman for such an instrument begins to talk "ARTISTIC" player, just ask him how it is that his instrument sounds "mechanical" while the APOLLO does not—ask him why the playing of his instrument can be easily distinguished from hand playing, while that of the APOLLO cannot. Judge the player by its music.

Your Old Piano or Unsatisfactory Player Piano can be taken in exchange on an Apollo.

J. B. Brown Music Co.
642 So. Broadway
29 Years in Los Angeles

Henry F. Miller Pianos | Krakauer Pianos | Shoninger Pianos | Victor Victrolas

Furs Stored
Obrikat Fur Co.
Remodeled and Repaired
During Summer at Reasonable Rates.
COR. 3RD & HILL STS.

You Always Pay $15 for $25 Suits at Kahn's
213 W. FIFTH ST.

New Location
Weatherby-Kayser Shoe Co.
Broadway at Fourth.

Every Woman
is interested and should know about the wonderful MARVEL Whirling Spray
The new Vaginal Syringe. Best—most convenient. It cleanses instantly.

Ask your druggist for it. If he cannot supply the MARVEL, accept no other, but send stamp for illustrated book—sealed. It gives full particulars and directions invaluable to ladies. MARVEL CO., 44 East 23d Street, New York
For Sale by the Sun Drug Co., 324 So. L. A. St., and The Owl Drug Co.'s Stores.

McCARTHY CO
MONETA AVE. & MANCHESTER AVE.
2 50-ft. finished

MASON & HAMLIN PIANOS
The WILEY B. ALLEN CO.
416-418 South Broadway.

PACIFIC HOME BUILDERS
will sell the balance of the present allotment of stock at
50c PER SHARE.
An advance to $1.00 per share, its par value, will take place when this block is exhausted. A Cash Guarantee Fund. Investigate now. Full information with Booklet on request.
617-618 Wright & Callender Bldg.

INVESTMENT BUILDING CO.
1005-1008 W. P. Story Bldg.
Sixth and Broadway
LOS ANGELES

Excellent Service
To Eastern Points
Via Salt Lake Route
Tickets at 601 So. Spring St.

Absolutely no danger — Costs Only $13.00.
Clean, warm water at once—a bath for only one cent.
HOT WATER
Why use dangerous, expensive heaters? Cheapest and best furnaces in the world. Sectional Heating Co., 607 W. Washington.

Made to Order
Trusses, Elastic hosiery. Wheel chairs to rent. Comforts for sick room.

New "Walkover" Bootshop
No. 3, 623 South Broadway

Natural Looking Teeth
Artificial teeth that don't look good and feel natural are a failure. We study the question of naturalness in all its phases when restoring teeth by our ALVEOLAR METHOD. Call or write for our book. It is free. REX DENTAL CO., 203 Severance Bldg., Los Angeles.

CROWN COMBINOLA
The Best Player Piano
SMITH MUSIC CO.
406 W. Seventh St.

HIGH GRADE PIANOS
Continually received in exchange on APOLLO PLAYER PIANO and sold at special bargain prices.
J. B. BROWN MUSIC CO.
642 SO. BROADWAY.

WOMEN'S $25 SUITS
Samples of the very latest styles. Don't miss them.....$15
ORIGINAL SAMPLE SUIT CO.
336½ S. BROADWAY. 2nd Floor.

Mullen & Bluett Clothing Co.

At Fountains & Elsewhere Ask for
"HORLICK'S"
The Original and Genuine
MALTED MILK
The Food-drink for All Ages.
At restaurants, hotels, and fountains. Delicious, invigorating and sustaining. Keep it on your sideboard at home. Don't travel without it.
A quick lunch prepared in a minute. Take no imitation. Just say "HORLICK'S."

Sixty-second Congress.

NOW IT'S READY FOR THE VETO.

Underwood Cotton Bill to Get Its Slam Today.

Democrats Accused of Resort to Gag Rule.

Author Calls Tariff Board Clerks and Hirelings.

[BY A. P. NIGHT WIRE TO THE TIMES.]

WASHINGTON, Aug. 21.—After a perfunctory debate of four hours, the House late today concurred, 180 to 97, in the Senate amendment to the Underwood cotton tariff revision bill, and sent that measure to President Taft.

The bill which will be vetoed tomorrow would have cut the cotton tariff an average of 21 per cent. ad valorem. It bore schedules, tacked on by the Senate, reducing duties on iron and steel, cotton machinery and chemicals and providing reciprocal free admission of bituminous coal across the Canadian border.

ON PARTY LINES.

The vote was along strict party lines except that eight insurgent Republicans joined the Democrats. Most of the insurgents who have been voting with the Democratic majority on tariff measures, stood with the regulars today, asserting that the Senate amendments had not been considered by a committee of either house.

The amended bill was considered today under a rule limiting debate to four hours and barring amendments. This rule reported after unanimous consent had been refused for a resolution to the same effect, was the target for forensic broadsides from insurgent and regular Republicans.

THE GAG RULE.

The Democrats were accused of returning to a "gag-rule," vigorously denounced when they were in the minority. Democratic leader Underwood, replied that he had made the arrangement after a conference with Republican Leader Mann and Representative Payne, ranking Republican members of the Ways and Means Committee, who had said that it would be satisfactory.

Messrs. Underwood and Payne closed the debate on the bill. Mr. Underwood said the amended bill was not just what the majority wanted, but it was the best that could be procured under those circumstances. He said it was absurd to ask representatives of the people to "wait on the clerks and hirelings of the President," (the tariff board,) before enacting tariff legislation.

LOCAL TRAVELERS.

Los Angeles and Southern California People Who Are Registered in Hotels of Other Cities.

NEW YORK, Aug. 21.—[Exclusive Dispatch.] The following Los Angeles people are registered at New York hotels tonight: Longacre, K. P. Collins; Imperial, Mrs. N. E. Smith; Broztel, S. P. Winne; St. Denis, P. A. and M. C. Book; Normandie, P. Gumperl; Grand Union, Miss T. Korbig, Miss Korbig, Dr. J. Korbig, Mrs. J. Korbig; Breslin, W. O. Seymour; Park Avenue, W. S. Collins; Hermitage, R. S. Mackie; Waldorf, R. Arnold; Belmont, R. H. Miner. From Pasadena: Grand Union, Mrs. N. L. Benbring.

IN CHICAGO.

CHICAGO, Aug. 21.—[Exclusive Dispatch.] The following Los Angeles people are registered at Chicago hotels tonight: Congress, C. H. Merrill, Mrs. M. A. Beeman, Miss N. A. Hendee. From Pasadena: Congress, Mrs. D. M. Linnard, Dorothy Linnard.

IN SAN FRANCISCO.

SAN FRANCISCO, Aug. 21.—[Exclusive Dispatch.] The following Los Angeles people are registered at San Francisco hotels tonight: Palace, F. A. Mcginnis, Mr. and Mrs. H. E. Ainsworth, G. H. Kress and wife, H. Bertellis and wife, Mr. and Mrs. J. B. McCalkins, Henry S. Woolner, Mr. and Mrs. W. W. Johnston, Horace O. Smith, William J. Hunsaker, M. E. Norton, Mr. and Mrs. W. G. Page, J. F. Cook, Mrs. E. R. Young, B. C. Adams and wife, J. A. Dubbs, Walter M. Fagan, Minnie L. Leonard, Paul O. Vels, Edmund Burke, Mrs. J. A. Ledoux, Mr. and Mrs. C. C. Tatum, Dr. S. L. Kistler, Mrs. W. P. Cunningham, Mr. and Mrs. Ira S. Chapman, J. M. Willard, George R. Pillsbury, P. A. Stanton, E. R. Baldwin, A. S. Balinger, Charles H. Hadley, Charles R. Hadley, Jr., Mrs. E. W. Smith, Miss Waddilove, H. C. Pasquale and wife, J. M. Carpenter; from Pasadena, Willis F. Morrison, P. L. Watson; St. Francis, Dr. L. W. Mausner, George H. Press, J. F. Cook, J. C. Hendrickson, Thomas D. Campbell, A. E. Snyder, Charles Ashton, Otto L. Emlet, Henry Goldberg, I. Elsner, H. C. Fryner, J. J. Jenkins.

LIKE THEIR FATHER.

Sons of Exiled Havana Editor Announce That They Will Continue to Fight President Gomez.

[BY A. P. NIGHT WIRE TO THE TIMES.]

HAVANA, Aug. 21.—Local newspapers not hostile to the government either do not comment on the deportation last evening of Jose Maria Villaverde, managing editor of the conservative organ "Cuba," and his nephew, Manuel, a member of the editorial staff, or approve the President's action.

El Mundo declares the only thing to be regretted is that the offenders were Spaniards, between whom and Cubans there should exist the warmest affection.

El Dia, the anti-administration paper, the editor of which, Armando Andres, recently exchanged shots with President Gomez's son, Miguel, denounces the action of the President as a colossal outrage.

The sons of Villaverde, Cuban born, announced today their intention to continue the publication of the "Cuba" and to pursue the policy of their father, who has persistently attacked the government.

A few minutes before the Spanish steamship Alfonso III, on which the Villaverdes were placed after they had been seized by the police at their home, sailed last evening for Spain, Gen. Freyer Andrade and former Secretary of the Interior Antoni Gonzales las Zuna, the conservative leader of the House, applied for writs of habeas corpus, which were denied on the ground that the application failed to give the names of the persons making the arrest. The arrest was made by the secret police.

ROTARY CLUB CONTEST.

Ambition of Many to Become Its Officers Promises Something Interesting in Portland.

[BY DIRECT WIRE TO THE TIMES.]

PORTLAND (Or.) Aug. 21.—[Exclusive Dispatch.] Evidence that there will be a sharp contest for the election of new officers developed in the second annual convention of the National Association of Rotary Clubs of America at the very first session at the Commercial Club today. The apparent injection of politics came during a debate on whether the officers should be chosen by rotation, but President Paul P. Harris of Chicago, founder of the first rotary club in existence, squelched the discussion on the ground that the question was raised merely with regard to the local clubs and not with the national body.

The matter probably will be reached by resolution, which will throw the question open for general debate when the committee reports. The election will take place Wednesday, and the selection of the next convention city will be made.

The stand-patters will stay behind President Harris, First Vice-President R. R. Denny of Seattle, and Secretary C. R. Perry of Chicago, according to the present slate. At the same time Lee B. Mettler of Kansas City, and one of the directors, is out for the presidency, and is said to have a substantial following.

Los Angeles, Portland and most of the other Pacific Coast cities are backing the administration ticket. C. W. Hill is the Los Angeles representative on the directorate.

A reception to the delegates was held tonight at the Commercial Club. A daylight excursion up the Columbia will be a feature tomorrow.

SHOOTS BREAST AWAY.

STOCKTON, Aug. 21.—Placing a double barreled shotgun by his side with a stick on the trigger, after writing a farewell note to his wife, Thomas C. Knight, of this city, shot away his left breast this afternoon, dying instantly. The suicide is believed to have been prompted by family troubles. With the farewell message was a newspaper clipping telling of the alleged elopement of the widow with an automobile salesman.

Regrets.

PRETTY NURSE HIS ACCUSER.

Los Angeles Woman's Plight in San Francisco.

Declares Son of Mrs. Pullman Deserted Her.

Alleges He Got Her Money and Her Trunks.

[BY DIRECT WIRE TO THE TIMES.]

SAN FRANCISCO, Aug. 21.—[Exclusive Dispatch.] Charging that James Coleman Brazell, son of Mrs. George M. Pullman, Jr., of Fair Oaks, had obtained from her money and personal property valued at over $1000 and had subsequently deserted her in this city, Miss Alvira A. Bowen, a pretty nurse of Los Angeles, today stated she was about to get a warrant for the young man's arrest. She also announced she would obtain a search warrant for locating trunks containing her property, which, she says, are being held by Mrs. Pullman.

HER PLIGHT.

Dist.-Atty. Fickert, upon being notified of the young woman's plight, detailed Assist. Dist.-Atty. Perkins to investigate. Charles Heggerty, attorney for Mrs. Pullman, declared there was no merit in the woman's claim, and that an adjustment had been made several months ago by an attorney now deceased. This is denied by Miss Bowen, who asserts a settlement was promised, but never made.

The young woman's story is that while working as head nurse in the Southern Pacific Hospital at Los Angeles, she became acquainted with Brazell, and that he induced her to travel with him, to Imperial Valley, later borrowing from her $998.

BORROWED MONEY.

She says they came to this city, where he again borrowed money, giving her in exchange checks, which were later returned by the bank upon which they were drawn. He is alleged to have left her pennyless, in a local hotel, and to have been arrested later for non-payment of his account there, this being subsequently settled by his mother.

Brazell is the son of Mrs. Pullman by her first husband. She is the daughter-in-law of Mrs. George M. Pullman of Chicago, she and her sister having married the latter's two sons. Her only income, it is stated, is an allowance granted her by Mrs. Pullman, Sr.

PITH OF NEWS FROM THE MIDDLE WEST.

[BY DIRECT WIRE TO THE TIMES.]

CHICAGO, Aug. 21.—[Exclusive Dispatch.] The highest temperature in Chicago today was 94 and the lowest 65. Middle West temperatures:

	Max.	Min.
Alpena	80	54
Bismarck	66	60
Cairo	86	62
Cheyenne	70	56
Cincinnati	86	60
Cleveland	74	54
Concordia	86	68
Davenport	84	62
Denver	74	64
Des Moines	82	70
Detroit	78	58
Devil's Lake	66	58
Dodge City	96	74
Dubuque	82	62
Duluth	74	60
Escanaba	72	62
Grand Rapids	82	54
Green Bay	82	62
Helena	80	—
Huron	80	66
Indianapolis	84	58
Kansas City	78	68
Marquette	72	62
Memphis	84	68
Milwaukee	82	62
Omaha	82	70
St. Louis	82	66
St. Paul	78	66
Sault Ste. Marie	74	58
Springfield (Ill.)	84	58
Springfield (Mo.)	78	68
Wichita	100	—

TORNADO IN KANSAS.

[BY A. P. DAY WIRE TO THE TIMES.]

SALINA (Kan.) Aug. 21.—Wind that amounted almost to a tornado swept across the country west of here last night, overturning several buildings and injuring a number of persons. Many telegraph and telephone poles were uprooted and wire communication with Wilson was cut off.

BEES BESIEGE CHURCH.

[BY A. P. DAY WIRE TO THE TIMES.]

CHICAGO, Aug. 21.—A swarm of honey bees held at bay the pastor and congregation of the German-Lutheran Church of Grosse Point, a suburb, yesterday, and they were compelled to hold services on the lawn in front of the church. The Rev. Ambrose Gootzeits discovered the swarm. He arrived at the church early and unlocked the front door. But he did not step inside. As he pulled the door open a bee darted at him. He paused. Another charged and then another. Within arose a hum, the battle cry of the swarm. He turned and fled. Members of the congregation saw their pastor in the middle of the walk as they approached. "There's a swarm of bees on the inside of the front door," he explained. "We'll have to drive them out." Volunteers were called for, but no one seemed eager. Finally the pastor suggested services outdoors.

HIS EAR SEWED ON.

[BY A. P. DAY WIRE TO THE TIMES.]

FORT WAYNE (Ind.) Aug. 21.—A youthful aviator who was injured in the Pennsylvania wreck will leave the hospital soon with a good left ear which was severed from his head in the accident. The ear was picked up and grafted in its place.

HOLLAND AMERICA LINE

Paris—London—Rotterdam
Twin-screw ships, Tues 10am
*Noordam ..... Sept. 5
†Rotterdam ..... Sept. 12
*Ryndam ..... Sept. 19
*Potsdam ..... Sept. 26

Superb Routes of Travel.

NO EXTRA CHARGE FOR BERTH AND MEALS.

$7.35 First Class, San Francisco, Sunday Sailing
$8.35 First Class, San Francisco, Thursday Sailing
$5.35 Second Class

FOR SAN FRANCISCO, SEATTLE, TACOMA, VICTORIA, VANCOUVER. Steamers Eureka, Spokane, Prince Rupert, Skagway, Honolulu, Sacramento, Napa, Vallejo, Stockton.

THROUGH TICKETS EAST by sea-and-rail at same rates as all-rail, except berth and meals on Pacific Ocean are included without extra charge, via SAN FRANCISCO, or VICTORIA or SEATTLE, and direct routes to Chicago, New York, Denver, Salt Lake City and all other destinations.

NORTHBOUND SAILINGS: Steamers GOVERNOR or PRESIDENT, every THURSDAY; steamer STATE OF CALIFORNIA every Sunday.

SOUTHBOUND for SAN DIEGO: Daylight Ocean Excursions leave San Pedro 10:30 a. m., every WEDNESDAY and SATURDAY. LARGEST STEAMERS — BEST SERVICE.

PHONES Home A3332, Sunset Main 47.
TICKET OFFICE: 540 SOUTH SPRING STREET.

BIG 3
S.S. Bear, S.S. Beaver, S.S. Rose City.
Largest Coast-Wise Steamers.
$8.35 1st Class to San Francisco, 2nd Class $5.35
All rates include Berths and Meals.
Sailings, August 22, 27, September 1, 6, 11, 16, 21, 26, for San Francisco, Astoria and Portland, without change.

PACIFIC MAIL TRANSPACIFIC BIG 4 SERVICE. S. P. CO.
S.S. Manchuria, S.S. Mongolia, S.S. Korea, S.S. Siberia,
For Honolulu, Japan, China, Manila and Around the World Tours.
PANAMA LINE.
For Mexico, Central America, Panama, Connecting for South America and New York.
A. OTTINGER, Gen'l Agt. C. C. KRUEGER, Dist. Pass. Agt.
Phones Home A3751, Sunset Main 1904. 517 SOUTH SPRING ST.

GREAT NORTHERN RAILWAY
Best Route For All Points East
Vancouver, Spokane, Montana, St. Paul, Minneapolis, Chicago and
Special Excursion Rates
J. W. Phalon, T. F. & P. A., 605 So. Spring St.
Tel. Sunset Bdwy. 1316; Home F1264.

$7.00 FIRST CLASS San Francisco $5.00 SECOND CLASS
Berth and meals included. Portland, $17-$16; SEATTLE, $21-$15. Unsurpassed accommodations. Sailing Tuesday, Thursday and Saturday. Main 1260. WEST COAST STEAMSHIP LINE, 525 S. Spring St.

Excursions Union Pacific Ticket Office 557 S. Spring St.

$505.50 Steamship Department
AROUND THE WORLD, $337.50. Honolulu, Japan, China and the Philippines, Europe, Australia, South America, Alaska, New Zealand. We are agents for all steamship lines and tourist agencies.
German American Savings Bank Spring and Fourth Street.

San Francisco $7.35 FIRST CLASS
Portland, $17.35, Seattle, $22.75 Including Berth and Meals. Foreign Steamship Tickets to Europe, China, Japan, Honolulu.
TICKET OFFICE Independent S.S. Co., 530 So. Spring St. Tel. Main 562; 10286.

Los Angeles Hotels.

Rampart Apts. NOW OPEN. G. R. MORRILL, MGR. WEST SIXTH AND RAMPART STS. Between Westlake and Sunset Parks. In the Heart of the Beautiful Westlake and Wilshire Boulevard District. The RAMPART is a new, modern, FIRE AND SOUND PROOF building of concrete, finished in hardwood. Built-in buffets, marble and tile bath rooms, with showers. Extra large clothes closets, perfect ventilating and steam heating systems. Spacious living, dining, bedrooms, kitchens, perfectly equipped. Large balconies, sun parlors, hall and billiard rooms, roof garden, etc. Elegantly furnished, surrounded by homelike atmosphere. Rates, $66 to $110. No extra charge for telephones, gas, electricity or daily cleaning. Unexcelled service. Servants' quarters. Garage under construction. The magnificence of the RAMPART excels, in every respect, any Apartment west of New York. The management invites your inspection.

SUNNY AND AIRY. Hartman Apartments
EXCLUSIVE PATRONAGE.
Conducted strictly on principles of refinement, elegance, comfort and quiet. Tennis court, pool and billiards.
Cor. Oak and Washington
West 5544. Home 24805

Hotel Woodward
American and European plan. Modern fire-proof hotel. Rates, American plan, $3.00 per day and $18.00 per week; European $1.00 per day, with bath $1.50 to $3.00; $4.00 to $18.00 per week. GUY K. WOODWARD, Manager, 421 West Eighth Street.

Duke Apartments
J. B. DUKE, Owner and Manager.
Nicely furnished apartments in a new and modern apartment building; everything first-class; all outside rooms with balcony to each suite. One-half block from Westlake Park. Between car lines, 743 Carondelet St. Phones Wilshire 1981, Home 53242.

Hotel Alhambra 316 N. Broadway
A five-story, fire-proof building. Modern in all its appointments and convenient to the shopping and amusement centers. Low summer rates. J. R. HANELA, Mgr.

LAKESHIRE APARTMENTS Eighth and Coronado Sts.
Now open. Entirely new. First-class in every respect. Service, comfort and location unexcelled. Music room, roof garden. Eighth and Coronado sts. Home 55238, Wilshire 3090

Chamouny Apt's. "Architecturally a Gem." Cor. W. 11th and Grand View Sts.
Only 12 minutes from town. Private tennis court and garage. Furnishings and appointments are elegant. In fact among apartment houses it's in a class by itself. Summer rates. All general expenses included. Phones 55303 & Wilshire 1965.

Howell Terrace Apartments Now Open 1132 W. Seventh St. Phone Home 10262
One of the highest class Apartment Houses in the city. Elegantly furnished. Absolutely fireproof. Walking distance. Rates from $65 to $110 including gas and light.

Honolulu Hotels.

HAWAIIAN HOTELS

Alexander Young Hotel in center of city of Honolulu. 300 rooms with private bath. Beautifully furnished; dining rooms and cafe, roof garden, garage, etc. European plan.

Moana Hotel on the famous Waikiki Beach. Large four-story main building, with cottage annexes; tennis courts, sea bathing, surf and canoe riding, garage, etc. American plan.

Hawaiian Hotel, near center of city; tropical surroundings. Rooms only with or without bath. Young Cafe only two minutes walk.

Electric street cars pass all three hotels.

J. H. HERTSCHE, General Manager.

Pasadena Hotels.

Hotel Maryland & the Maryland Bungalows
ALWAYS OPEN
D. M. LINNARD
Mg'r., Pasadena

City Restaurants.

Why Not Dine in Comfort?
In Cool Rooms
With Good Music
Good Food
Good Service
The Jolly Saxons
At Jahnke's
Cor. First and Spring

Delicious Luncheons
FOR
Hot Days
AT THE
L. J. Christopher Stores

PEK-IN CAFE
419 S. MAIN ST.
Near Farmers' & Merchants' Bank.
The most popular Chinese Cafe. Good place for noon lunch or supper. Chop-Suey, and all Chinese and American dishes properly prepared. Strictly first-class. Liquor served with meals.
GEORGE LEM, Manager.

Steamships.

Meals a la Carte without extra charge
Wireless and Submarine Signals

North
Express Sailings TUESDAYS
Fast Mail Sailings THURSDAYS
LONDON PARIS BREMEN

German
Sailings SATURDAYS
Connections by Company's Steamer for Egypt, India and Far East.
GIBRALTAR NAPLES GENOA

Lloyd
Baltimore-Bremen Direct, W'd'ways.
One Class (II) Cabin Steamships
Independent Around the World Trips, $615.
OELRICHS & CO., Gen. Agts., N. Y. City.

Robert Capelle, 250 Powell St., San Francisco, Cal.; or Hugh B. Rice Co., 609 So. Spring St.; Lehman's S. S. Agency, 530 S. Spring St.; H. O. Wilson, 567 S. Spring St.; German-American Savings Bank Steamship Dept., Spring and 4th Sts. E. W. McGee, 324 S. Spring.

AMERICAN LINE
Fast Express Steamer every Saturday.
N. Y.—Plymouth—Cherbourg—Southampton—Philadelphia—Queenstown—Liverpool.
One Class Cabin Service.
ATLANTIC TRANSPORT LINE
Large Twin Screw Steamer every Saturday.
New York—London direct.
RED STAR LINE
Large Twin Screw Steamer every Saturday.
London, Paris via Dover—Antwerp.
WHITE STAR LINE
New York—Queenstown—Liverpool.
N. Y. Plymouth—Cherbourg—Southampton.
Largest Twin Screw Steamers Tuesdays
Boston—Queenstown—Liverpool.
NEW YORK AND BOSTON, TO THE MEDITERRANEAN.
Azores, Madeira, Gibraltar, Algiers, Naples and Genoa.
WHITE STAR DOMINION
Montreal—Quebec—Liverpool.
Largest Steamers St. Lawrence Route.
Pacific Coast Agency, 319 Geary St., San Francisco, or Local Agents in Los Angeles.

YALE & HARVARD
FOR SAN FRANCISCO, from Salt Lake Depot, Los Angeles, at 2 p.m. on Sundays, Tuesdays, Thursdays and Fridays.
FOR SAN DIEGO Thursdays and Saturdays. For tickets, reservations, folders, information, apply

San Francisco Hotels.

HOTEL STEWART
San Francisco
Geary Street, Above Union Square.
Just opposite Hotel St. Francis. European Plan. $1.50 a day up. American Plan, $3.00 a day up. A new steel and brick structure. Furnished at a cost of $500,000. Every comfort and convenience. A high class hotel at very moderate rates. In the center of the theater and retail district. On car line transferring to all parts of the city. Omnibus meets all trains and steamers. Elaborate booklet with splendid map of San Francisco free on request. Write or call at "Times" Information Bureau for literature.
Hotel Stewart

HOTEL COLONIAL
STOCKTON STREET NEAR SUTTER
SAN FRANCISCO
American Plan $2.00 a day.
European Plan $1.00 a day.
An hotel with all modern conveniences. Every room connecting with bath. The Colonial is recommended to

Resorts

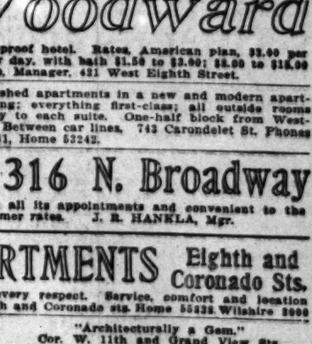

HONOLULU
FIRST-CLASS ROUND TRIP, $110.
The most delightful spot on entire world tour for your vacation. Delightful sea bathing at the famous beach of Waikiki. The splendid S. S. Sierra (10,000 tons of displacement) makes the round trip in 16 days, and one can visit on a side trip the living volcano of Kilauea which is tremendously active, and see for himself the process of world creation. No other trip compares with this for the marvelous and wonderful in nature. Visit the Islands now, while you can do it so easily and quickly and the volcano is active. Prompt attention to telegrams for berths. Sailings Sept. 2, Sept. 23, Oct. 14 etc.

THE TIMES FREE INFORMATION BUREAU
531-33 South Spring Street
ADVERTISING COPY AND SUBSCRIPTIONS
THE TIMES FREE INFORMATION AND RESORT BUREAU is for the benefit of persons seeking interesting routes of travel, recreation and recuperation at the seashore or in the mountains.
Particulars are furnished by competent attendants and all general public regarding rates and attractions of railroads and steamship lines, pleasure and health resorts. Photographs, descriptive circulars and literature are kept on hand for inspection and distribution. Those who have but a few minutes without the delay incident to writing for it, can obtain for a safe and enjoyable journey or vacation. This service is free.

Resorts.

Canvas For Your MAKE
Ask for the book
BANNING CO., Agts. 101 Pac. Elec. Bldg. Main 4891; Home 4891.

LA RAMADA
Old Adobe Spanish Restaurant
SPECIAL DAILY ATTRACTION
Spanish Music by THE COTA TRIO on La Carta child contralto.
Free Garage.

Why not spend your vacation
MT. WASHINGTON
1000 feet above the sea. Scenery unsurpassed.
Hotel first class. Summer rates.

New Arlington
Santa Barbara—E. P. Dana
Absolutely fireproof. Special low summer rate.

Los Angeles. Electric cars pass the door direct to all parts of city. STANLEY B. ANDERSON, Mgr.

U. S. Grant HOTEL
SAN DIEGO

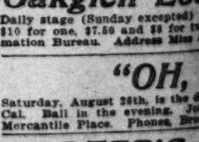

THE HOTEL
The President's town house, outside business section, yet convenient. Reserved from Los Angeles Times. Unexcelled. CARL STORER, Mgr.

SEVEN OAKS and BEAR
Finest Vacation Resorts in California. Healthful Recreation, Dancing, Tennis, Fine Trout Streams at each place. For information address Manager Seven Oaks or Bear, Peck-Judah, 553 Spring street, Los Angeles.

Oakglen Lodge "3000 Feet High"
Daily stage (Sunday excepted) meets 11:15 a.m. train from Los Angeles. $10 for one, $7.50 and $6 for two in a room. Inquire at Information Bureau. Address Miss A. E. Woodard, Oakglen Lodge, Tujunga, Cal.

"OH, YOU INDIANS"
Saturday, August 26th, is the day of the "Indian Council Fire" at Cal. Ball in the evening. Join the crowd. E. R. Hall, 304 Mercantile Place. Phones, Broadway 1644, Pasad. 42 R.

CARTER'S CAMP
Before planning your summer outing, call on or phone Peck-Judah, 553 Spring St., Los Angeles, Main 562; Home 10286. Ask for booklet.

Glen Alpine Springs
LAKE TAHOE, CAL.
Excellent mineral Springs. White cooks from Peck-Judah Co., 553 So. Spring St. For booklet apply Peck-Judah Co., 553 So. Spring St., Los Angeles, Main 562; Home 10286.

TALLAC and BROCKWAY
The scenic and fishing resorts that have made Lake Tahoe famous. Good road from Sacramento, Placerville to Tahoe and Carson—road good. Inquire Peck-Judah or Times Information Bureau.

Glenn Ranch Resort
Get folder from Times Information Bureau. Address Glenn Ranch, Keenbrook, Cal. Phone 603-R3 San Bernardino.

Wheeler's Hot Mineral Springs
Good fishing. Trails and saddle animals. Six miles from stage rooms, board and baths, $2.50 to $15.00 per week. housekeeping. WHEELER'S COLD SPRINGS PLUNGE in connection. See Times Bureau or Peck-Judah Co. Nordhoff, Cal.

Forest Home
miles from Mentone. Address Times Information Bureau or

Cold Brook Camp
and room $2.25 per day, $12.50 per week and up. Peck-Judah Co., 553 S. Spring St., or call at office of Cold Brook Camp. Bldg. Camp Address Cold Brook, California.

Follow's Camp
Information Bureau, P. E. Bldg., Times Information Bureau, Co., 553 S. Spring St. Security Savings Bank Building.

Stanley Park
This beautiful mountain mobile road. Home camp, Mt. Home camp, Mt. Lowe, and 4, 7, 9, 11 phur baths, pool, dancing. Special rates. Peck-Judah Co., Booklet. Times Information Bureau. Phone No. 2, Carpinteria, Cal. J. Henry Shepard. Home Phone No. 2, Carpinteria, Cal.

Camp Rincon
Literature Times Information Bureau. For rates and booklet call up Azusa Home Phone 6622. Address R. D. leaves Azusa daily 9:30 a. m.

No place like it for health and rest. Elevation 2000 feet. Beautiful grove. NATURE'S OWN CAMP. Clover Crest

ordered home as is now done in the case of naval officers assigned or detached from duty with a vessel on a foreign station.

RELEASED FROM PRISON.

BECOMES DEPUTY SHERIFF.

[BY A. P. NIGHT WIRE TO THE TIMES.]

WASHINGTON, Aug. 21.—President Taft commuted today the two-year sentence and $10,000 fine imposed on Harry Forbes, a Chicago prize fighter, convicted of connection with the famous Maybray gang which reaped a harvest in the Middle West a few years ago on fake horse races and fake prize fights. Several members of the gang have received prison sentences and Forbes was instrumental in their conviction. Forbes will become a deputy Sheriff of Cooke county, Ill. The President commuted his punishment to a fine of $100.

Retrospect.

THE INSURGENTS, WHERE ARE THEY?

CULLOM SAYS HE DOUBTS THEY THEMSELVES KNOW.

Sometimes They Ran the Democrats and at Other Times Were Run by Them—He Points Out in a Review That the Special Session Was Nearly Harmless.

[BY DIRECT WIRE TO THE TIMES.]

WASHINGTON, Aug. 21.—[Exclusive Dispatch.] "Now that the session is practically at an end, a retrospective view of the work of Congress shows that much time has been wasted," said Senator Cullom tonight. "About the only real constructive legislation aside from campaign publicity and Statehood, has been the Canadian reciprocity bill and whether any good will come of it must develop. I think it will prove wise. The session itself has not been without a material good feature. It must have been impressed upon the country that Congress, even with a Democratic House, is not going to do much that will be harmful.

"One of the interesting and in a measure important developments that has occured, as I view the situation, has been the distress of the Republican insurgents. While it has been impossible accurately to forecast in advance where they would stand, they have been forced into positions which have weakened them materially as an element to be contended with. Sometimes the insurgents would run the Democrats and at other times the Democrats have run the insurgents, and the final outcome is that the insurgents find themselves at the small end of the horn.

"The country is to be congratulated that the extra session is about to end. It must take courage and come to a full realization that however ugly the prospect presented was in reality no great harm has come or is likely to come as long as there is a Republican President in the White House and the Republicans control the Senate."

Up and Awake.

BETTER CITIZENS FOR JURY DUTY.

CHICAGO PROSECUTOR SAYS THEY DODGE SERVICE.

Impossible to Get a Conviction With the Available Men, So Slugger Trial Is Delayed Until the Conscience of the Community Divorces Its Lethargy.

[BY DIRECT WIRE TO THE TIMES.]

CHICAGO (Ill.) Aug. 21.—[Exclusive Dispatch.] Charging that eight men in the jury box were not "citizens of any standing, education or intelligence," Assistant State Attorney Robert E. Crowe today demanded that the trial of Walter Stevens and Joseph Kane, accused of deadly assault in the union labor sluggers' war, be continued. Judge Honore, in taking the matter under advisement, said:

"I do not believe the State is getting the kind of a jury it is entitled to."

The judge said he would inquire into the matter and determine whether he had the authority to stop the trial at its present stage. He intimated strongly that he would nolle prosse the case if no other course of action made it possible to delay the hearing. State Attorney Wayman declared that he would rather that action should be taken than to have the trial go on.

Attorney Crowe moved that the trial be stopped "until such time as there could be a sufficient number of decent citizens interested in the enforcement of the law to submit to spending a few days as jurors in the Criminal Court.

"It is impossible for the State Attorney to get a conviction or a fair hearing from jurors in the Criminal Court," he declared.

TOO MUCH OF A SNAP.

Federal Court Holds Rio Grande Railway Must Make Restitution for the Timber It Took.

[BY A. P. NIGHT WIRE TO THE TIMES.]

DENVER, Aug. 21.—By a decision handed down today by Federal Judge R. E. Lewis the Denver and Rio Grande Railroad will have to pay a large sum to the Federal government for timber trespasses committed years ago, when the road was built.

The government filed suit in 1902, claiming that the road, with its subsidiary railroad and lumber companies, took advantage of the grant of 1872, which permitted it to cut trees from adjacent public land for the building of its roadbed in southwestern Colorado.

It accused the road of going far into the interior and of building roads of a temporary nature in order to get at the richest timber lands.

BANKERS ESCAPE DEATH.

Their Auto Goes Over an Embankment But the Only Person Injured Is Wife of an Official.

[BY A. P. NIGHT WIRE TO THE TIMES.]

GRANT (Colo.) Aug. 21.—A. B. Dunap and N. T. Gilbert, president and vice-president of the Lawton State Bank of Lawton, Okla., with their wives, escaped death yesterday when their automobile plunged over a seventy-foot embankment into Pine Creek, near here.

Mrs. Gilbert struck on her head in the creek and was badly cut and bruised, but not seriously hurt. The others composing the party were practically uninjured. The accident was caused by defective steering gear.

ACID TESTS IN MEXICO.

(Continued from First Page.)

Estanol through the medium of the newspapers, has little following, and, being diametrically opposed to all religion, or even belief in God, has quite lost caste in this religious country.

ELIMINATION OF GOMEZ.

A short time ago, Madero forced the resignation of Emilio Vazquez Gomez, Minister of the Interior, from the Cabinet, alleging that Gomez had been interfering with the rights of the several States in the matters of preparations for elections and in other internal affairs. Protests, according to Madero were numerous from the Governors of these States, and he was forced to ask the Minister, who had been his friend for years, to resign.

Vazquez Gomez had been considered the brains of the revolution, as Madero had been considered the money-box of the revolt. He was as well or better known than Madero, and when the story of his enforced resignation came out, it caused a split in the Anti-re-eleccionist party, the organization which Madero formed nearly three years ago in Monterey. More than half of the members of the party went with Gomez, deserting Madero completely. The Centro Anti-re-eleccionista, the Central Committee of the organization in this city, nominated Emilio Vazquez Gomez for President and Jesus Flores Magon, brother of the troublesome Ricardo Flores Magon, for Vice-President.

Madero, seeing his own party falling away from him like leaves from the trees in an autumn wind, formed a new party, the Progresistas, or Progressives, the material for which he found among the labor union and lower elements of the city, and the main force of which is almost entirely confined to this city.

A few speeches by Emilio Vazquez Gomez, and his outline of the government he proposed to give the country in case he were elected, however, caused defections in his own ranks, and the Anti-re-electionist party went on the rocks. The newspaper nomination of Vazquez Gomez was adhered to, but the members of the party gradually transferred themselves, either to the National Catholics or to the Reyistas, very few, if any, going back to Madero.

Thus rose and passed the brief Presidential boom of Emilio Vazquez Gomez.

THE REAL BATTLE.

The elections are to be held October 15, next, and the real battle of the ballots will be waged between the Catholics and the Progressive Evolutionists aligned back of Francisco Leon de la Barra, and the Progressives standing as a unit for Francisco I. Madero.

Provisional President De la Barra has not accepted the nomination tendered him; furthermore, he declares that he will not accept a nomination for the Presidency under any conditions whatsoever. But there is a peculiar provision in the Mexican Constitution, which makes it a Federal offense for any man, nominated and elected either with or without his consent, to refuse to serve in the office to which he is elected. If he flees the country he may be brought back and punished as a traitor in time of war. One loop-hole is provided—the Congress may excuse him from serving for what it considers good and sufficient reasons. President De la Barra admits that he has no such reason other than that he is tired of Mexican politics and is desirous of spending the remainder of his life in Europe, where he has many friends.

For this reason, whether he accepts the nomination tendered him or not, if the ticket which he is made to head is elected, he will be compelled to serve, and all Mexico is turning to him to save the republic of the south from a stormy future, if not from complete shipwreck. Nomination by the Catholic party is practically equivalent to election.

THE FALL OF MADERO.

Had the elections been held in June, when Madero entered this city a victor over the much-abused, but very successful Diaz regime, the little dictator would have been chosen President without a dissenting vote. But today, scarcely more than a month before the election, most of the thinking, experienced politicians of Mexico City consider Madero's chances for election so small that the betting is five to three against him, and every cigar stand will put up $5 on the field against three on Madero.

Many small errors contributed to this disaffection of the followers of Madero, but the principal contribution to his downfall was the unbridled license given labor unions and similar socialistic organizations, resulting in at least five terrible atrocities committed against foreigners and resulting in the loss of both lives and property in each instance.

Thinking Mexicans, mainly of the class which had rebelled against Diaz for broad patriotic reasons and not for personal gain, began to realize that Madero could not control his own following, much less handle the diverse factions which go to make up the Latin body politic. These men, all of considerable influence in the community, began spreading propaganda against Madero on sane, conservative grounds. Circulars were posted, which the Madero faction tried in vain to suppress; speeches were made to packed halls by some of the best speakers in Mexico; new parties were formed which, after they had absorbed a large part of the Madero following, were absorbed, either by the Catholics or the Reyistas, until today Madero finds himself without a following of any size outside his own large family and the labor unions he has fathered. How long these latter will remain with him, his failure to be elected will show.

SEEKS PARDON FOR HAINS.

Jury Which Sent Army Officer to Sing Sing Asks Governor to Turn Him Loose.

[BY DIRECT WIRE TO THE TIMES.]

NEW YORK, Aug. 21.—[Exclusive Dispatch.] Gov. Dix today received a petition from the jury which found Capt. Peter C. Hains, Jr., guilty of the murder of William E. Annis, asking him to pardon the man they sent to Sing Sing for eight years. The petition was doubtless influenced by the recent undefended divorce suit brought in Brooklyn on behalf of Hains against his wife. The petition was circulated and acknowledged by Aaron Bearman, a lawyer, who was retained by Thornton J. Hains and Gen. Peter C. Hains, Sr.

Constipation Vanishes Forever

Prompt Relief--Permanent Cure

CARTER'S LITTLE LIVER PILLS never fail. Purely vegetable—act surely but gently on the liver.

Stop after dinner distress—cure indigestion—improve the complexion—brighten the eyes. Small Pill, Small Dose, Small Price

Genuine must bear Signature

Brent Good

BIRDMEN COMING.

(Continued from First Page.)

ing the entire course and the country for five miles on each side will be furnished to each contestant. This map will be made by experienced engineers and will contain contours, compass data, currents, etc., on the side. A special map-holder has been designed so that the map unfolds as the aviator proceeds on his journey. The technical work and contest rules will be in the hands of the Aero Club of California and the business matters will be attended to by the Aeronautical Society, the two organizations working in harmony.

AERIAL GUIDE POSTS.

"It is planned that the Santa Fe Railroad will co-operate with the airmen. The station roofs will be painted with large numerals or insigna as aerial guide posts. It is expected that the train dispatches at the various stations will co-operate with the wireless operators of the Aero Club in reporting the passing of the various contestants.

"About twenty entries are expected in the first contest, which will probably last about four days. The course covers the most beautiful part of Southern California, being over the small towns at the foot of the Sierra Madre Mountains, over the orange groves, he big vineyards and passing such points of interest as the Ostrich Farm, Mt. Lowe Observatory, Mt. Rubidoux at Riverside and the Arrowhead."

Mr. Remington has been interested in aviation for nearly three years and is the only amateur aviator on the Pacific Coast. He bought the racing Bleriot monoplane brought to this country for the Gordon Bennett race by James Radley of the English team at the conclusion of the Los Angeles meet and has been flying the same since.

He gave it as his opinion that the teach—fling aeroplane exhibitions are nearly at an end and the coming year would see a change to point-to-point flying.

"It is much safer to fly across country, avoiding the cities and bad air currents than it is to fly in the most favorable laid out aviation grounds of this country," he said. "The machines are not continually following each other and a safe landing can be made at any point. This particular course in Southern California is easy to follow and in this race the aviators will be able to fly comfortably and with some enjoyment. There is no danger, or comparatively little, of any aviator injuring a spectator in this kind of a race, as the crowds are not congregated in large grand stands, but are scattered.

NO UNPLEASANT FEATURES.

"It will also do away with one of the most unpleasant features of holding these great meets, namely that the public at large will not pay the admission fee and do their share toward meeting the expenses if they are able to remain outside the grounds and see the flights comparatively as well as the man who pays admission.

"In the cross-county proposition, the various civic bodies will pay the expenses of the flight, which, divided among twenty or thirty towns will, with a small guarantee from each, result in a large total prize and the public can enjoy the benefits of the flying without any admission fee whatever."

Mr. Remington expects to leave Chicago early tomorrow morning for Dayton, Ohio, where he will complete arrangements with the Wright brothers for entering their machines in the Los Angeles meet. Incidentally he said he expected to purchase a Wright machine for his own use. He expects to take the machine back with him when he returns to California.

Orange Vista

Orange & Lemon Land

$200 An Acre

I know this price is very low. It's low because I purchased this land under value, myself—land perfectly adapted for orange and lemon culture—land that has been held jealously for years by an estate. Close to a thriving little city, south of Riverside. City advantages for residents at Orange Vista. Land lies high above the frosts, protected by surrounding foothills. It's the true disintegrated granite orange soil—rich, warm and perfect. Water for irrigation; more than you'll need. Here is the combination that makes for success with oranges or lemons. Good train service and excellent shipping facilities are at hand. Think of buying land under such conditions at only $200 an acre. And I offer very easy terms—$5 per acre cash and $5 per acre monthly. Come in and get my free booklet, and let me tell you more about Orange Vista. Free Excursions for intending purchasers. Ask about them.

EMIL FIRTH

346 S. Broadway

"You're Safe at Firth's."

Home A8105. Main 2543.

Agreeable Terms

is one of the foremost characteristics of

HERMOSA BEACH.

Lots now at very low prices.

BURBANK & BAKER,

A TIMELY MESSAGE

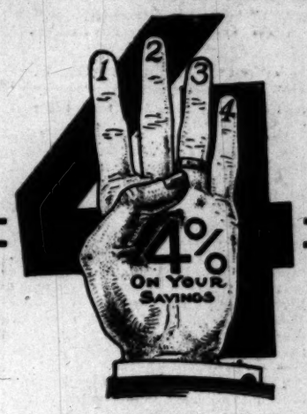

TO SALARIED MEN

TO EVERY MAN

TO EVERY WOMAN

How to Save Money

THE ALL-ABSORBING QUESTION IN THOUSANDS OF HOMES RIGHT HERE IN LOS ANGELES

is how to save enough money to buy a home or other greatly desired object and how to lay by sufficient money in an absolutely safe place to protect the man and his family against the proverbial rainy day, eventual old age and retirement. This problem must be answered by every man and there is just one answer—i.e.—Persistent, consistent saving of the dimes and dollars is the only way for the average American citizen to accumulate a competency.

The tendency to live beyond one's income is so prevalent in all the walks of life today that it requires moral strength and courage to resist the pleas of appetite and desire. When you make up your mind to save, YOU MUST DETERMINE to regularly set aside a part of your weekly or monthly income AND THEN DO IT.

We help you to save by paying 4% interest on your weekly or monthly savings. You can open an account here with any amount from $1.00 upward, and it will immediately commence to earn you interest.

There is no time like the present to start—MAKE UP YOUR MIND TO DO IT AND THEN DO IT.

The strength and affiliations of this bank guarantee absolute safety of your deposits.

Paid-Up Capital $1,000,000
Resources Over $7,400,000

OFFICERS AND DIRECTORS

ISAIAS W. HELLMAN, President
President Wells Fargo Nevada Nat. Bank, S. F.; President Union Trust Company, S. F.; Pres. Farmers & Merchants, National Bank.

J. A. GRAVES, Vice-President
Vice-President Farmers & Merchants National Bank.

I. W. HELLMAN, Jr., Vice President
Vice Pres. Union Trust Co., S. F.; Vice Pres. Farmers & Merchants National Bank.

H. F. STEWART, Vice President & Mgr.

PHILIP KITCHIN, Cashier.

C. W. BROWN, Asst. Cashier.

J. McD. MELLEN, Asst. Cashier.

W. D. OTIS, Auditor.

C. A. CANFIELD, Capitalist.

R. H. LACY, Lacy Mfg. Company.

W. G. KERCKHOFF, Pres. Pacific Light & Power Company.

JOSEPH KURTZ, Physician.

W. JARVIS BARLOW, Physician.

CARL LEONARDT, Contractor.

J. W. McKINLEY, Attorney-at-Law.

I. B. NEWTON, Mgr. Harper & Reynolds Co.

EDWARD STRASSBERG, Capitalist.

J. B. VAN NUYS, Capitalist.

E. A. BRYANT, Physician.

The Southern Trust Company 114 West 4th St.

SAVINGS, COMMERCIAL AND TRUST DEPARTMENTS.

SAFE DEPOSIT BOXES FOR RENT.

WE HAVE MONEY TO LOAN ON IMPROVED REAL ESTATE SECURED BY FIRST MORTGAGE

We Solicit Accounts of Out-of-Town People

The excellent facilities of this Bank are open to you whether Banking in person or by mail.

Who's Your Doctor? WE'LL TREAT YOU RIGHT. Consultation FREE. Call or Write 516 Pacific Bldg.

Smart Shoes for Women

The Bootery

30

We Have Not Raised Prices

Happiness.

REAT TUMULT IN CAPITAL CITY.

habitants of Phoenix Rejoice Over Statehood.

ig Noise, Red Fire, Nonpartisan Talks.

ov. Sloan Wires His Views of Self Government.

[BY DIRECT WIRE TO THE TIMES.]

PHOENIX (Ariz.) Aug. 21.—[Exsive Dispatch.] News of President ft's approval of the Statehood bill s received this afternoon with a mult of noise. This evening came d fire and music, and a gathering thousands at the City Hall for a ore formal celebration. The meetg had been arranged by a joint mmittee of officials and public men all parties, and their speeches, sev- in number, were destitute of partiship, voicing only the general joy the commonwealth.

THE SPEAKERS.

The list of speakers embraced Exov. Kibbey, Dist.-Atty. G. P. Bullrd, Member A. M. Franklin of the nstitutional convention, Frank de ouse, B. F. Marks, Roy S. Goodch, and C. F. Ainsworth. Presidg was John P. Orme, a member of e constitutional convention. Gov. oan could not be present, but wired m Prescott the following expresn:

"Since statehood seems at last to e an assured fact, I trust that, for time at least, past differences may e forgotten and that the utmost ood will may prevail.

SPLENDID GROWTH.

"An era of splendid growth and rosperity awaits us if we shall only rove ourselves wise enough to avail urselves of the opportunities statehood will present.

"In this connection, permit me to uggest that self-government is worth othing unless it shall mean economy, fficiency, and honesty in public affairs, and unless it shall be administered with such fairness to all classes nd upon such common sense principles of justice, as will attract hitherward the honest, the industrious, the enterprising and the home-loving and one others. Such a government can e achieved and maintained if good itizens will only have the courage nd determination to fight for it."

O LIKE A WIFE.

Oregon Woman Changes Her Mind After Accusing Her Husband of Stealing Her Jewelry.

[BY DIRECT WIRE TO THE TIMES.]

GRANT'S PASS (Or.) Aug. 21.—[Exclusive Dispatch.] The case against . E. Scott before Judge Jewell in the ounty court charged with stealing his ife's diamonds, was dismissed today. Irs. Scott relented. She said she had eceived a letter which caused her to hange her mind as to the guilty arty.

The trouble between Mr. and Mrs. cott started a few weeks ago when cott received letters from his parents n Bloomington, Ill., to come here. p to that time all is said to have been ell and happy. Scott concluded to o and in preparing to leave packed is trunk. Mrs. Scott then charged im with taking $390. Later she prerred the charge of stealing jewelry nd diamonds valued at $5000, but in he preliminary hearing the case was ismissed.

Mr. and Mrs. Scott came here a hort time ago and bought a seven-acre orchard down the river and made part payment upon it.

Mrs. Vera Scott is 26 years old and his is said to be her third matrimonial venture. Her last husband was named Prosser. She got a divorce. Following the separation both met on a train t Libby, Mont., and Prosser invited his former wife to the compartment where he was riding, and with the aid of liquor old troubles were revived and a quarrel resulted in which Mrs. Scott shot Prosser. She pleaded self-defense and was cleared.

RANCHMAN COULDN'T WAIT.

Arizonan Courts Chicago Girl by Wire and They are Wed a Day Ahead of Printed Date.

[BY DIRECT WIRE TO THE TIMES.]

ST. LOUIS, Aug. 21.—[Exclusive Dispatch.] Leon George Moore, a Tucson, (Ariz.) ranch owner, was to have been married to Miss Elizabeth Adela Smith, a St. Louis department store clerk today, but he was married to her yesterday instead. He simply could not wait. Their courtship was mainly by wire, and the telegraph companies are said to have done a rushing business out of Tuscon. Even the marriage date was set by telegraph.

Miss Smith had general instructions to wire her fiancee "Collect" for he has plenty of money, " piles of it," while she has comparatively little.

Two weeks ago, Moore came to St. Louis. Announcements were gotten out and placed in the envelopes and stamped stating the marriage had taken place "Monday, August 21," and these were to be mailed to their friends today. Moore happened to meet the Rev. Frank Clelland, acting pastor of the Second Presbyterian Church, who has been his friend many years. He declared he wanted the Rev. Clelland to perform the ceremony. The nearness of the happy day made the husband-to-be so nervous, he sought the girl's consent to be married a day in advance, yesterday afternoon. A few intimate friends were summoned to the church to witness the ceremony. It was a case of love at sight, according to friends of the girl, who learned of her attraction to Arizona shortly after her return a year ago, from her vacation.

BANKERS FORECLOSE.

Rio Janeiro Financiers Take Steps to Protect Their Mortgage on Brazilian Steamship Company.

[BY A. P. NIGHT WIRE TO THE TIMES.]

RIO JANEIRO, Aug. 21.—The Bank of Brazil has foreclosed its mortgage on the Lloyd Brazileiro (Brazilian Steamship Company.)

This action, it is stated today, was made necessary by the depreciation in the shares of the steamship company, which has obligations totalling $6,000,000 gold.

The Lloyd Brasileiro owns some

NEW STARS TO TWINKLE.

(Continued from First Page.)

tain of it, the President read the resolution himself.

"Well, gentlemen, it's done," he said, as he put the last stroke on the parchment.

The resolution signed by the President, provides that Arizona shall eliminate the judiciary recall clause in its Constitution.

NEW BORN CELEBRATES.

SANTA FE (N. M.) Aug. 21.—[By A. P. Night Wire.] Several significant celebrations were held here today in the capital of New Mexico, which is expected to enter the Union of States before night by the signing of the Statehood resolution by President Taft.

The end of the Santa Fe trail marker, a granite monument erected in the plaza, was formally dedicated, the Daughters' of the American Revolution of New Mexico having charge of the ceremonies. Gov. Mills and other former Territory officials participated The monument was unveiled by Miss Madeline Mills, daughter of the Governor.

Political leaders of both parties are gathering with the avowed purpose of outlining informally the State campaign, which will be launched immediately.

All Over.

EXTRA SESSION WILL END TODAY.

THREE IN AFTERNOON IS THE HOUR FIXED.

Lawmakers Could Have Gotten Away Yesterday, But They Want to Read the Veto of President Taft of the Underwood Cotton Bill Before Going.

[BY A. P. NIGHT WIRE TO THE TIMES.]

WASHINGTON, Aug. 21.—The extra session of Congress will pass into history at 3 o'clock tomorrow afternoon. The Democratic caucus of the House this afternoon adopted the Penrose resolution which had been adopted by the Senate, prescribing that hour as the time of adjournment. This action, embodied in a resolution, was adopted by the House tonight.

President Taft's veto of the cotton tariff bill is ready to be placed before both Houses of Congress when they convene at noon tomorrow. Immediately upon its receipt Democratic Leader Underwood will move its reference to the Ways and Means Committee, of which he is chairman. There it will lie undisturbed until the next session in December.

Congress easily could have adjourned tonight, but the adjournment understanding was designed especially to accord to the President the courtesy of an opportunity to present his veto of the cotton bill before the curtain was run down on a session replete with tariff revision activities.

At a night session of the House after the disposition of matters on the unanimous consent calendar, Mann for more than an hour conducted a single-handed filibuster against an effort of Representative Wilson of Pennsylvania to suspend the rules and consider a resolution providing for the investigation of the Taylor system of scientific shop management which is being introduced in government arsenals and navy yards. Mr. Mann finally permitted the resolution to be adopted after slight amendment. It authorizes the speaker to appoint a commission of three to conduct the inquiry.

REFORMER IN JAIL.

Man Who Caused Arrest of Swimming Girls Clad in Gauze Fined in Kansas City.

[BY DIRECT WIRE TO THE TIMES.]

KANSAS CITY (Mo.) Aug. 21.—[Exclusive Dispatch.] Earl Dawson, the reform deputy constable of Clay county, had the pleasurable sensation of seeing his name in print a few weeks ago, when he arrested two Kansas City girls for swimming near Harlem in gauze underwear.

"You ought to teach 'em a lesson, judge," Dawson told the Harlem justice. "Show 'em that city people can't simply cross the river and break the laws of decency without us catching them."

The judge fined the girls $25 and costs.

Last night Dawson and four friends came to Kansas City to get a keg of beer. They were on their way to Harlem shortly after midnight, when they paused at Fifth and May streets. Two stories of what happened were told to Charles Clark, acting judge of the North Side Municipal Court, this morning. Dawson said when he and his companions sat down to rest they were attacked and he fired his revolver. Patrolmen Dowdell and Kehoe, who arrested Dawson said:

"We heard a big noise and saw this fellow here sitting on a keg in the middle of the street singing and yelling and daring anybody to come on, he fired his revolver in the air a couple of times and then we got him."

"If you were so shocked at the sight of two girls going swimming in the river," Judge Clark told Dawson, "you ought to know better than to take a keg of beer to such a prudish community. You're fined $25."

Dawson didn't have the $25 so he went to the workhouse for fifty days.

SURPRISED TO HEAR.

Stockton Relatives of Rich Brewer's Widow Amazed to Find That She is Dead and Buried.

[BY DIRECT WIRE TO THE TIMES.]

STOCKTON, Aug. 21.—[Exclusive Dispatch.] Today the relatives here of Mrs. Peter Rothenbusch discovered she had died in Fabiola Hospital in Oakland last Friday and had been buried in that city yesterday. None of the relatives here had heard of her death, nor did they know she was critically ill. They will begin an investigation to determine what became of her estate, estimated at about $125,000. She was the widow of Peter Rothenbusch, of the Brewing firm of Weiderman and Rothenbusch, of Vallejo.

Rothenbusch at one time owned a hotel and property in Stockton, but moved to Vallejo, where he died seventeen years ago, leaving considerable money to his wife who increased the estate.

The only relatives are the three Rothenbusch brothers and Carl and

Life's Seamy Side.

HEARS BOASTS OF AN AFFINITY.

Husband of Dead Authoress Answers Charges.

Chicago Doctor Denies He Was Favored One.

Sugg Says "Bosh" of Report He Borrowed Money.

[BY DIRECT WIRE TO THE TIMES.]

CHICAGO (Ill.) Aug. 21.—[Exclusive Dispatch.] Detailed statements were given today by James Sidney McCullough, whose wife, Myrtle Reed, author and poet, took her own life last Thursday, blaming her husband's inattention for the deed, and by Dr. George Edmond Sugg, who was mentioned as receiving money from Mrs. McCullough with which to further his own enterprises. The positions of both men are set forth in the first detailed interviews that have yet been given out.

"I knew Mrs. McCullough and Dr. Sugg were good friends, and have known it for two years past," said James Sidney McCullough, husband of the author. "However, I was not greatly worried over the friendship and never heard a breath of scandal until after Mrs. McCullough's death. Since that time the neighbors have told me many stories of the friendship of Mrs. McCullough and Dr. Sugg.

AS HER AFFINITY.

"It is said that the two have been seen driving together innumerable times and that Mrs. McCullough even boasted that Dr. Sugg was her 'affinity.' I cannot think these stories are true in any respect. As far as I know, Mrs. McCullough never gave Dr. Sugg one penny. I handled all her checks each month and never yet have found a canceled check made out to the physician. Anna Larsen, the maid, also denies that she ever carried money to Dr. Sugg at the request of Mrs. McCullough."

Mr. McCullough refused to give the names of the neighbors who told him of the friendship between Dr. Suggs and Mrs. McCullough. Several neighbors in that vicinity were interviewed and all denied that they knew of any circumstances or anything of such an intimacy. Mrs. M. J. O'Leary, a neighbor, denied that she had even seen Dr. Sugg.

"Mrs. McCullough had loads of friends," said Mrs. O'Leary, "But I do not know that I ever saw her with Dr. Sugg or even that I would know him if I should see him. She had spoken of him to me as a good physician at one time when I was ailing, but that is all I know of the case."

CALLS IT "BOSH."

Dr. Sugg characterized various reports as to his friendship for Mrs. McCullough as "bosh." He denied that she had ever advanced or given him any money and that she had ever referred to him as her "affinity."

Mr. McCullough for the first time today answered the statement left by his wife in a letter to the maid, in which she blamed her husband's inattention for her death.

"For a year Mrs. McCullough has been temporarily insane," said Mr. McCullough. "She would turn on me one day, on her best friend the next and probably her parents the next. She was under almost constant influence of drugs. I do not know whether she used anything but veronal, but I have destroyed a peck of that stuff myself in the last year. When the stimulus of the drug wore off it left her depressed and in a nervous condition, in which the slightest act of mine was magnified into a hideous breach of love."

MAYBE THEY'RE DEAD.

Posse and Hounds Can't Find Two Fugitive Iowa Murderers So They Venture Some Guesses.

[BY DIRECT WIRE TO THE TIMES.]

MISSOURI VALLEY (Ia.) Aug. 21.—[Exclusive Dispatch.] The belief that the two murderers of Marshall Butcher of this city, for whom $00 farmers have been searching the river bottoms for five days in 150 automobiles were drowned in the Missouri river Saturday night is gaining credence among members of the posse. It is believed the men deliberately drowned themselves rather than submit to arrest and almost certain lynching with perhaps preliminary torture.

Early this morning two pairs of wornout shoes were found on the river bank. The bloodhounds recognized them as the shoes which they had been following but were unable to obtain the trail. It is certain the men have been without food for several days and in all probability their cartridges had given out as they had half a dozen skirmishes with pursuers.

Many of the members of the posse believe the men committed suicide. Sheriff Bock is authority for the statements that more than one thousand men took part in the search Sunday. The Sheriff, who headed the hunt, says search will be kept up until the men are found or their bodies are recovered.

ROCK PILE TRAGEDY.

Well-Known Oregon City Man Found Dead With Head and Nose Fractured and His Eyes Swollen

[BY A. P. NIGHT WIRE TO THE TIMES.]

PORTLAND (Or.) Aug. 21.—Perry M. Barker was found dead today in a cell at the Linnton stone quarry, the so-called city rock pile. The Coroner's physician pronounced his death due to alcoholism accentuated by a fracture of the skull. Barker was 52 years old, son of a well-known pioneer family of this city, and well to do.

According to the quarry officials, Barker was sent to them several days ago from the City Jail under a ten days' sentence. He was suffering from acute alcoholism.

Last night, according to the prison guard, Barker was seized with a violent spell, but quieted toward morning. The guard says he saw the man asleep at 4 o'clock, but half an hour later, when he made his rounds, Barker was lying on the floor in a pool of blood with his head fractured. A. H. Bell, who was Barker's business agent, states he went to Linnton yesterday and found Barker rational, but in such physical condition that he requested a physician. This, Bell asserts, was refused by the prison authorities.

The Coroner announced that an in-

ficials connected with the Corner's office, said that besides the fractured skull, Barker's nose was broken, his eyes swelled, and his body bruised.

AMBITION KILLS A BOY.

Sacramento Youth Tries to Emulate Trick Circus Riders and Is Kicked to Death.

[BY DIRECT WIRE TO THE TIMES.]

SACRAMENTO, Aug. 21.—[Exclusive Dispatch.] While trying to emulate tricks he had seen performed by wild west riders, Harold Nance, 14 years of age, was kicked to death this afternoon at the State Fair Grounds.

After riding about the track on his pet pony he attempted to pick up a horseshoe from the track with the pony going full speed. He lost his balance, fell and was dragged some distance by one foot which was caught in the stirrup. The pony then began kicking, mashing the boy's head. Men working on the grand stand jumped over the fence and caught the animal, released young Nance and hurried him to the County Hospital, but he died on the way.

Desperation.

HAVE TO FIGHT TO GET WATER.

POCATELLO CITIZENS STORM A COMPANY'S RESERVOIR.

Arrest Superintendent, Who Is Alleged to Have Fired at a Deputy Sheriff With Orders to Serve a Court Injunction and Also Take to Jail His Defenders.

[BY A. P. NIGHT WIRE TO THE TIMES.]

POCATELLO (Idaho) Aug. 21.—Defiance of a court order and an attempt to shoot the officer commissioned to serve it brought to a climax today the feeling that has been running high throughout the summer over the alleged high handed methods of the Pocatello Water Company against the consumers; and the net results of the storming of the company's reservoir this afternoon are the arrests of Supt. Winter and six other employees of the company, the enforcement of an injunction restraining the water company from further interference with the city's water supply, and the proposed temporary possession by the city government of the water company's system.

On attempting to serve the court's injunction today at the reservoir, Deputy Sheriff James Francis was fired upon by Supt. Winter. This so incensed the leading citizens of the community that they organized an armed posse and marched 150 strong to the company's plant. Here they arrested the defenders of the reservoir, who offered but feeble resistance.

Today's conflict followed the issuance of a restraining order by Judge Budge at his summer home on Bear Lake last Friday, when it was represented that the city was practically without fire protection and that the water company had arbitrarily shut down the city's water supply.

The city, in praying for the injunction against the water company, set forth that Supt. Winter was mentally irresponsible and urged Judge Budge to name a receiver. This the court refused to do. The company is seeking permission from the city to install a meter system.

GIRL NUDE IN THE STREET.

New York Police Pick Up a Tuscarora Indian Maid Undergoing Old-Fashioned Punishment.

[BY A. P. NIGHT WIRE TO THE TIMES.]

NEW YORK, Aug. 21.—A Tuscarora Indian maiden in the care of the police matron today will be sent back to the Tuscarora reservation to have her troubles settled by her people. She came to the attention of the police following the receipt of telephone messages from a suburban district that a young girl was being driven nude through the streets.

A motorcycle policeman located the disturbers, who proved to be three Indians. An aged squaw and a young brave of about 25 years were riding slowly along in a wagon and the girl, destitute of clothing, was walking ahead of the horse.

The older woman explained that as she had objected to the attention the young brave, her second husband, had been paying to his stepdaughter, and took this method of punishing the girl, in accordance with an old tribal custom.

GONZALES ELECTED.

He Is the First Revolutionist to Land a Job in Mexico in the Legal Way.

[BY DIRECT WIRE TO THE TIMES.]

EL PASO (Tex.) Aug. 21.—[Exclusive Dispatch.] Gov. Abram Gonzales of Chihuahua has the distinction of being the first revolutionist to be formally and officially elected to office in Mexico.

The State elections were held in Chihuahua Sunday and Gonzales was elected without opposition. He has been Provisional Governor of State since the revolution. He was one of the first prominent Mexicans to take the field against the Diaz regime. He was in charge of the Junta when it was first established in El Paso. Later he took the field with Madero and fought during the revolution, part of the time carrying a rifle with the soldiers.

DIVINE ENDS HIS LIFE.

Reeves, pastor of the Methodist Episcopal Church, South, in this city, committed suicide today in his woodshed with a revolver. The bullet entered back of his right ear and passed through the head. He was in poor health.

Despondency over his inability to properly support his family on the meager salary allowed by the church of which he was pastor, is given as the cause. He has combined preaching with other occupations, such as insurance and literary work. He leaves a wife and three children. Dr. Reeves was born in Missouri and his wife has relatives who are wealthy in Shelbyville, Ky. The pastor's chief worry was that he was unable, on his slender income, to support his wife in the manner to which she had been accustomed in her Kentucky home.

Cheese Poisons Blue Jackets.

VALLEJO (Cal.) Aug. 21.—[By A. P. Night Wire.] Two hundred enlisted men on the cruiser Maryland, who were sticken with ptomaine poisoning last night are recovering today. There are no serious cases. It is thought that the illness was due

Modern Methods.

NEW TREATMENT FOR RHEUMATICS

"Uric Acid" Course Demonstrated Success Here.

Boyle Heights Woman Tells of Speedy Cure.

Local Residents Pour in Words of Praise.

That a new treatment for rheumatism has been discovered, which seems to have almost unfailing success with the dread musculas scourge, has been demonstrated in Los Angeles. The new treatment consists of a number of remedies harmonized and combined so as to treat various organs of the body individually and at the same time have concentrated action on the seat of the disease. The treatment is known as the "uric acid course" and was first introduced here personally by Prof. James M. Munyon, the eastern health expert, and it is now being dispensed with great success by his physicians at Munyon's new offices at No. 455 Broadway.

In discussing this new treatment Prof. Munyon said:

"Few people understand rheumatism. For that matter, few physicians understand it. It is commonly supposed to be a mysterious ailment that comes and goes with no apparent reason, and that the best thing to do when one has it is to grin and bear it, or to bear it anyway, even if one doesn't feel like grinning. This is unscientific, unnatural and best of all, unnecessary. Uric acid in the blood, in the liver, in the kidneys—penetrating practically every organ of the body in excess quantities—this is the cause of rheumatism. Incidentally it is the cause of many other diseases not commonly attributed to uric acid poisoning. How to cure rheumatism? Just by using common sense. If the cause is excess uric acid which is poisoning the whole system, simply attack the disease where it originates—neutralize the uric acid—and your rheumatism disappears. These are the lines on which I and my large staff of consulting physicians have been working for years, and we think we have found success. We have positively cured thousands of cases of rheumatism, when patients had tried every other method and failed—according to what these patients themselves say—and the demands for our full course treatment has become so great we can hardly keep up with it. My physicians receive hundreds of patients daily. From all sides we are getting words of praise and testimonials giving commendation in the most extravagant and flattering terms, are pouring in by scores. It makes me proud of our achievement and proud of California—my future home."

Among those who called at the Munyon office at No. 455 Broadway, was Mrs. van Richards, who lives at No. 402 Alder street, Boyle Heights. She said:

"Some time ago, when I was living in the East, I contracted a severe case of sciatic rheumatism. I consulted the best doctors in the East but my sufferings only grew worse. My pains were so severe that I was in ice packs most of the time. Then I tried many other remedies, but nothing helped me. I thought my case was hopeless. A friend advised me, however, to try Munyon's treatment before I gave up, and with no faith whatever in the medicines, I agreed to take it. In less than a week I was out of bed, and in a short time after that I was entirely free from pain or sickness. I can never say enough for Munyon's rheumatism treatment."—[Adv.

HANDWRITING EXPERTS.

They Will Be Called in to Compare Anonymous Writings With Those of "Starvation" Specialist.

[BY DIRECT WIRE TO THE TIMES.]

TACOMA (Wash.) Aug. 21.—[Exclusive Dispatch.] Although British Vice Consul C. N. L. Agassiz received a letter from Kerr & Gregory, Seattle attorneys for Dr. Linda B. Hazzard, the "starvation" specialist, in which their client positively denied having possession of any of the personal effects of Claire Williamson, who died at "Starvation Heights" the consul today received a second letter stating that Mr. Hazzard had "found" some of the belongings of the dead girl which the consul could obtain by calling on the attorneys. Another letter was received today by Consul Agassiz relating to the case of John Ivan Flux, a British subject, who died in Seattle under Dr. Hazzard's treatment last February.

A letter to Flux's father signed "J. F. Gallagher," had stated that Gallagher was a room-mate of Flux and dramatically describes his death and commended Dr. Hazzard. The letter that came today was anonymous and said Gallagher had left the United States and was in British Columbia, and gave a Seattle telephone number where the writer said the consul could get further information. Seattle informed the consul that there was no such telephone number and the consul now believes Gallagher was a fictitious personage altogether.

The Gallagher and today's anonymous letters will be compared with Mrs. Hazzard's writing by experts.

CITY MUST SHOW CAUSE.

State Board of Equalization Cites Los Angeles to Appear at Assessment Conference in Sacramento.

[BY DIRECT WIRE TO THE TIMES.]

SACRAMENTO, Aug. 21.—[Exclusive Dispatch.] The State Board of Equalization today cited the City of Los Angeles to ppear before the Board on Friday for a conference on assessments made against property already assessed by the State Board of Equalization. It is expected that City Assessor Mallard and City Attorney Shenk will appear to represent Los Angeles.

The question to be threshed out is one that has been brought to the attention of the Board by several insurance companies and other corporations, their representatives alleging that the city had usurped the State's right to tax, and had tacked on an extra tax. In this connection, it is also alleged that City Assessor Mallard took the assessment rolls of the State Board and revised them upward, adding in some instances as high as one hundred and twenty-eight per cent of the original assessment.

The members of the Board of Equalization have had a conference with Atty.Gen. Webb on the matter and he has suggested that the companies pay their taxes under protest, and then sue the City. The action of the State Board in the matter will

Irrigated Delta Land

This Land Is Now Rented For $14 Up To $30 Per Acre For Raising Alfalfa, Potatoes, Beans and Barley.

LOCATION—Robert's Island, San Joaquin County, Six Miles From Stockton by Good Road. Santa Fe Station on Land. Water Free Water For Irrigation From San

REASON FOR SELLING—To Close Estate of John M. Woods. Tract Of 1500 Acres Will Be Sold In Of 40 Acres and Up.

PRICE—$125 TO $150 PER ACRE.

Write to or Call on EATON & BUCKLEY 238 E. Main Street.

10% OFF

ON ALL KITCHEN SUPPLIES

This means a saving on all white lined and lines and kitchen supplies.

OTHER STRIKING SPECIALS

75c Solid Brass Padlocks..... 50c

$4.50 "Westinghouse" Electric Irons..... $3.50

$4.00 Lawn Mowers, 14-inch. Cut..... $3.25

"HERRICK" REFRIGERATORS surprises everybody—see this

"1900" WASH MACHINES on the clothes and on the

"Jewel" Gas Ranges, 4-burner tops, fully guaranteed

Henry Guyot Hardware Co. 338-340 S. SPRING ST.

The World's Renowned Divine Healers

REV. FRANCIS SCHLATTER & REV. S. H. SCHRADER, of the Divine Compassion Church. We heal all kinds of diseases by prayer and laying on of hands and use of handkerchiefs. Meetings for Divine Healing every day, 9-12 a. m., 1-4 and 7-9 p. m. At 725 S. Spring st., Los Angeles, Cal.

WHAT SUFFRAGE BRINGS.

Physician Files Damage Suit Against Seattle Widow, Alleging Breach of Promise to Wed.

[BY DIRECT WIRE TO THE TIMES.]

SEATTLE (Wash.) Aug. 21.—[Exclusive Dispatch.] Concurrent with the conferring of citizenship and the right of suffrage upon women came the assumption of new and great responsibilities, resulting today in the filing of the first breach of promise suit against a woman ever filed in the King county Superior Court.

Dr. William T. Thompson, physician and teacher at the Akiak, Kodiak Island, Alaska, Indian School, is the plaintiff, and Mrs. Mary B. Yoxall, widow, of Seattle, is the defendant, in a breach of promise suit.

The plaintiff is approximately 45 years old, and the defendant 39. Dr. Thompson quit work at Akiak last June to come to Seattle and be married. On July 29, last, he received his mitten, and his suit for $5000 damages is the sequence. The complaint recites that Dr. Thompson came to Seattle in December, 1910, and renewed a former acquaintance with Mrs. Yoxall, and, it is charged, she promised and agreed to marry him during the summer of 1911.

In the government work at Akiak it is desirable that employees be married persons, and the doctor was trying to comply with the wishes of his employers, he states.

SIMILARITY OF NAMES.

SACRAMENTO, Aug. 21.—H. C. Lichtenberger, Grand President of the Grand Parlor of Native Sons of the Golden West, has written to Secretary of State Jordan protesting against Jordan accepting the articles of incorporation of the Junior Order of the Native Sons of the Golden West. He says the articles are soon to be presented, but the Grand Parlor has refused to sanction the junior order. Jordan answers he will refuse the articles on account of similarity of names in the corporations, which is prohibited by law, and thus put the matter up to the junior order, which may go to the courts for further action.

RECALLERS FALL DOWN.

SEATTLE, Aug. 21.—The check of the petition for the recall of Mayor George W. Dilling was completed today. Of 10,228 names on the petition only 5851 were found valid. This is 2818 short of the number necessary to require an election. The recall leaders assert that they will be able to make up the deficit in the ten days allowed for filing the supplemental petition.

The One Best Bet

In dentistry is my system of filling, crowning, treating, bridging, straightening, extracting teeth without pain, and it's the only one, two, three bet on the board. Obey that insistent impulse! See Painless Parker first.

Yours without pain,

Painless Parker, Dentist

Both phones. 618-621 S. Broadway, Los Angeles. Fifth and F sts., San Diego. Sixth and Main sts., Riverside. 20th st. and Chester ave., Bakersfield.

WANTED—Help, Male.

Note—Applicants for positions are advised not to inclose original recommendations in answer to ads. Send duplicates only.

WANTED—HUMMEL BROS. & CO., Employment Agents. Established 1891. Largest and Best Equipped Office on the Pacific Coast. Phones: Main 509. Home 10749. 114-116 E. Second st.

Structural iron worker, $3; soap maker, $60 and board; machinist, $3.50; blacksmith, camp, $3 and board; auto machinist, 40c hour; cooper, lime barrels, 5c apiece; artificial limb maker, $24 week; carpenters, city, country and beach, $3.50; blacksmith helper, $1.75 etc.; boiler maker and tank builders, $4; lead caulkers, 30; blacksmith and sheer, shop, $3.50, sheet metal worker, $3.50; furniture repairman, $2.50; tinner, $3.50; floor scraper, $4; shoeman, $25 and board; boys, store and learn trade, $6, $7 week; janitor, $30 and board; laborers, beach, $2.25; laborers, city and country, $2.25 and $2.50; teamsters, ranch, camp or city, $35 to $45 and board and $2 to $2.50 day; ranch and harvest hands, $25 to $30 and board; milkers, city and country, $35 to $45 and board; man and wife, ranch and cook, $60 and house; man and wife, choreman and laundress, $50 etc.

HOTEL DEPARTMENT.

Second cook, restaurant, $16; restaurant cook, city, $18; cook's helper, beach, $30 etc.; boss boy, hotel, hot springs, $25 etc.; assistant pantry man, hotel, $25 and meals; waiter, hotel, free fare, $25 etc.; pantry man, hotel, $60, meals; waiter, restaurant, country, $25 etc.; city, $10, meals; vegetable man, hotel, near city, $30 etc.; elevator man, $10 and room; camp flunkey, $30 etc., free fare; marker and sorter, laundry, $15; dishwashers, $3, $9, $10 and meals.

WANTED—

Ambitious Men, Attention!
The New Profession.
Interstate Commerce Wants You.
The only field not overcrowded.

The new freight rate law gives the Interstate Commerce Commission control of the expenditure of over two thousand million dollars annually in freight charges. Merchants and shippers lose millions yearly through want of experienced traffic men.

Competent men are needed and must be employed by over 500,000 big rated concerns, also 20,000 commercial associations, and by the I. S. Commerce Commission.

Are you going to ping along on that $40 salary all your life? Trained traffic men receive $1500, $5000 yearly and upwards, because they do things every one cannot do. Get in the class where there are more positions than men. Edward Wilson, Asst. Director Interstate Commerce Department, I. S. C. C., will interview "live wires" only, and show how you may qualify while holding present position, through co-operation with over 100 traffic experts, who represent the largest industries in the country. This is the only gilt-edge opportunity in the past 20 years, and may be your only one. Indorsed by highest authorities. Wise men are coming in daily. Red blood tells. Registration in our Employment Service Bureau is free. Address EDWARD WILSON, 407 Hollenbeck Lankershim. Call any day this week, 12 m. to 7 p.m., or phone for appointment. Reference.

Only a limited number can be trained this year. Do it now.

WANTED — SIX INEXPERIENCED MEN to work on buildings as bricklayers, plumbers, electricians. Work started August 1st. Will guarantee $1 a day first month, even for beginners in plumbing and bricklaying. No common labor, but must guarantee to stay long enough to pay company for teaching trade. UNITED CONTRACTING CO., 658 Pacific Electric Bldg.

WANTED — GENERAL SALES MANAGER; ONE WHO THOROUGHLY UNDERSTANDS GAS ENGINES; ONLY A FIRST-CLASS MAN WANTED. ADDRESS A, BOX 344, TIMES OFFICE.

WANTED—TUCKER'S HOTEL RESTAURANT EMPLOYMENT AGENCY, 211½ W. Second st. Cooks, all kinds; dinner, fry, short order, $15 to $20; waiters, $11 to $12; porters, 2 bus boys, $9; pantry man, $40; dishwasher, glass, pot washers, $9, $10; dishwasher, beach, $9, room; counter boy, cafeteria, $40, $9, room. Call Tucker's.

WANTED — NEWSPAPER REPORTER capable of conducting the editorial and news columns of the real estate and building sections of a Los Angeles daily; man with social acquaintance and familiar with local conditions preferred. Give full particulars. Address F, box 196, TIMES OFFICE.

WANTED—ACTIVE, NEAT APPEARING gentleman, with a record of results of large acquaintance among local investors, to sell stock in a high class lumber corporation; A liberal commission paid to a hustler. References required. Address E, box 192, TIMES OFFICE.

WANTED—GET OUT OF THAT RUT—AND into the only premium subscription proposition of its kind. Call on business people only. Liberal co-operation and instruction furnished. Address W. A. CLINK, The System Co., 1705 Kesner Bldg., Chicago.

WANTED—GENTLEMAN WITH SUCCESSful experience in subscription business (for manager; $3500 first year; position open Sept. 1. Apply now; references required; state age, experience and amount of education. Address L, box 308, TIMES BRANCH OFFICE.

WANTED — $30, BOARD, GOOD SINGLE man to assist milking, general work, school boy, $5 extra. Apply early. FIRST RANCH west Lake Station, Santa Ana electric.

WANTED — ABOUT SEPTEMBER 1, ALL-around grocery man; must live south of Slauson and near Moneta ave.; long hours, hard work and small pay; references required. Address J, box 155, TIMES OFFICE.

WANTED—FIRST-CLASS GENERAL MAchinist, one who can estimate machine work. Prefer one who thoroughly understands gas repairing. Good position to right party. Ask for manager, 308 CROCKER ST.

WANTED—4 LIVE WIRE SALESMEN TO travel for large eastern manufacturing concern on salary and commission, unusual proposition. Call 630½ S. SPRING, 1 to 6 p.m., Room 20.

WANTED — FIRST-CLASS SOLICITORS on fine and steady employment by calling at our office between 8:30 and 11 a.m. 414 BROADWAY CENTRAL BLDG., 321 S. Broadway.

WANTED—YOUNG COLORED MAN, 19 OR 20, understands janitor work. Apply 208 HENDRICKS PLACE, Monday morning or 329 South Los Angeles, Sunday morning, between 7 and 10.

WANTED—GOOD BOY TO LEARN LENS grinding, applicant must be accompanied by parent or guardian; paid while learning. MYERS, COHN & TALBOTT, 512 S. Broadway.

WANTED—ON RANCH, MARRIED MAN, understanding orchard and alfalfa irrigation, wages $60 and house. WM. BAKER, Piru, Cal.

WANTED—TWO FLAT WORK WASHERS, 2 mangles and distributers, two large boys, one to drive wagon; two to shake clothes. NEW METHOD LAUNDRY, corner Sixth and Los Julian.

WANTED—A STRONG BOY WITH A wheel for delivery in grocery store. 1401 MAPLE AVE.

WANTED—FIRST-CLASS SALESMAN. 330 CITIZENS' NATIONAL BANK BLDG. Ask for Hopkins.

WANTED—MEN AND BOYS TO WORK AT automobile repairing, driving, and electrical wiring; we have large repair shop. See us at once. "Help Wanted, Learn Trades." NATIONAL SCHOOL OF TRADES.

WANTED—HIGH CLASS STOCK SALESman to solicit; we furnish you leads; big money to right party. See STEELE, 209 S. Main st.

WANTED — MEN, ASSAYING AND CYANIDING is the best paid trade on the Coast. For particulars see my ads. under mining. HEDGES' LABORATORY, 108 N. Spring.

WANTED — EXPERIENCED MAN FOR sorting up chairs and packing. VAN TORST & BERMAN, 410 Mill st.

WANTED—YOUNG MAN WHO CAN SET the type and run press; good chance to learn trade. 167 E. SECOND ST.

WANTED — TWO FIRST-CLASS AUTOMOBILE mechanics; must be all around men. SIXTH ST. GARAGE, 221 E. Sixth st.

WANTED — HANDY MEN, TIN SHOP; brush hand for paint shop. GEO. H. LEE CO., 1461 E. ALAMEDA ST.

WANTED—MARRIED RANCH HAND, NO children to child for ranch; will give $40, house and board; good place. Call TUCKER'S EMPLOYMENT AGENCY, 211½ W. Second st.

WANTED—SALESMAN; IF YOU ARE A hustler and want to make big money, call on E. E. CLEANER, room 60, MEYER MARKET, 307 E. 9th st.

WANTED—MAN WITH HORSE AND WAGON for established bakery route. Must be 21. Apply 325 SOUTH VERMONT AVE.

WANTED—A PRESS FEEDER, PIONEER PAPER CO., 247-9 S. Los Angeles st.

WANTED — FIRST-CLASS CARPENTER. Phone 71287.

WANTED—GOOD STRONG BOY TO DELIVER groceries; must be fast and accurate. Call 2 E. MAIN.

WANTED—ELEVATOR BOY, LICENSED; steady job, light work. Apply at once, 224 S. LOS ANGELES ST., second floor.

WANTED—A SHOE REPAIRER; OLD ESTABLISHED trade. Call 2322 S. PARK AVE.

WANTED—DELIVERY BOY WITH WHEEL, $5 per week. OFF & VAUGHN, 332 S. Broadway.

WANTED—EXPERIENCED KNITTERS ON sweaters. THE M. GUENTHER CO., 2507 South Park ave.

WANTED—CARPENTERS, INSIDE FINISH; steady work. 1000 WEST 54TH ST.

WANTED—COLLECTOR AND ADJUSTER for agency, experience, good address and bond essential; write, giving age, and full particulars. Address G, box 110, TIMES OFFICE.

WANTED—2 GOOD PAINTERS TO FIGure labor, new house. Apply 401 BRYSON BLOCK.

WANTED — TINNER TO MAKE SHEET-iron barrels for asphalt. Apply 312 TAJO BLDG., First and Broadway.

WANTED—MAN HANDY WITH CARPENter tools, as helper, $2 per day. Call 8 a.m., 953 N. MAIN ST., and ask for McGRAUER.

WANTED — SPECIMENS OF THE BEST penmanship in the city. 304 FERGUSON BLDG.

WANTED — ONE BARBER, FIRST AND Spring, under Equitable Bank. G. T. BERRYHILL.

WANTED—YOUNG MAN AS BOOK-KEEPer and stenographer for wholesale fruit and produce house in Arizona. Address E, box 141, TIMES OFFICE.

WANTED—FIRST-CLASS SALESMAN FOR wholesale fruit and produce house in Arizona. Address E, box 160, TIMES OFFICE.

WANTED—BOOK-KEEPER FOR GARAGE and to assist in waiting on trade on floor; state experience, references and salary expected. Address 1136 OCEAN PARK.

WANTED — WAITER AND DISHWASHER. Come early ready for work. Middle aged man for dishwasher preferred. 314 E. SEVENTH ST., Blue Moon.

WANTED—SALESMAN TO SELL STOCK ON commission, factory started and goods already on the market. Good thing for right party. Apply C. G. HEDENBERG, 326 S. Los Angeles st.

WANTED — COLORED MAN FOR PRIVate place, who understands care of stock and gardening. Permanent place, good wages. TELEPHONE 29012.

WANTED—AT ONCE, OUTSIDE JEWELRY salesman for city, wholesale experience, state age, experience, reference, salary expected, phone number. Address H, box 152, TIMES OFFICE.

WANTED—YOUNG MEN WITH FULL knowledge of wholesale bicycle business, state age, full experience and references. Address H, box 106, TIMES OFFICE.

WANTED—STRONG BOY FOR WASH kitchen. CUT RATE LAUNDRY, 302 E. Fifth st.

WANTED — YOUNG MAN TO WORK IN store. Apply 154 N. MAIN.

WANTED—2 FIRST-CLASS CARPENTERS; must be A1 finishers and fast workers; wages $3.50 per day. Call at once. 2207 THIRD AVE. Phone West 3140.

WANTED—AN ELDERLY MAN FOR NIGHT clerk in hotel. Call A2795, between 10 and 10:30 a.m.

WANTED—BAKER'S HELPER, FOR NIGHT work, young German preferred. Apply 742 TURNER ST.

WANTED—YOUNG MAN FOR CLERICAL work, with some stenography. Apply this morning. CALIFORNIA TEACHERS' BUREAU, 444 I. W. Hellman Bldg.

WANTED—EXPERIENCED DISHWASHER, good wages to right man. Apply 2127 N. BROADWAY.

WANTED—YOUTH ABOUT 17 YEARS OLD to work in foundry. WATT MINES SUPPLY CO., 2418-20 Santa Fe ave.

WANTED—A HELPER; ONE WHO UNDERstands carpenter work, with set of tools. STERLING LAUNDRY, 272 Clanton.

WANTED—MEN. SEE HEDGES' LABORatory ads. in "Learn Trades Column."

WANTED — PRESS FEEDER, ONE WHO can make ready. 107 E. SECOND ST.

WANTED—Help, Male. (Investment Required.)

WANTED—STEADY MAN AT ONCE TO take half interest in legitimate cash business that will pay you $125 monthly as your part; experience unnecessary; easy to learn; you must be sober and steady and able to invest $250 with services. Call 702 S. SPRING ST., room 208.

WANTED—Help, Female.

WANTED—FAMILY COOK, GERMAN PREferred, $40; cook and 2nd maid, Irish preferred, elderly couple, Redlands, $40, $30, Sept. 1st. House girl San Diego, $40, employer here. Man and wife cook and chauffeur, $75. Man and wife cook and butler, $60, 2nd maid boarding house, suburbs, $25; housegirl, no laundry, Whittier, $25; another near Ocean Park, $25; another middle aged preferred, Pasadena, $15; girls or women to work in cannery. Call early. Infant's nurse assist with light housework, Hollywood, $30; housegirl, light housework for 1 month, Santa Monica, $25; other good places city and country. MRS. PATTEN, 218 S. Broadway.

WANTED—INSTITUTION COOK COUNTRY, $50; family cook city, $40; two others $35; waitress and parlor maid, $25; child's nurse $20; general house girl, beach, $4; two others city, $40; two cooks for men country, $25 and $30; long list house work places, $20 to $75; housekeeper institution, $25; married man ranch, $40, house, etc.

HENDERSON EMPLOYMENT AGENCY, 625 South Broadway.

WANTED—WAITRESS FOR ARIZONA, $25 fd. 4 waitresses for beach. One-half day chamberwork, $5 wk. and room. 1 Governess $40 fd.; 1 cook for private family, $35 fd. 1 hot cake cook, 1 pantry woman, 2 lunch counter waitresses, 1 waitress for country, $40, 6 restaurant waitresses, 4 chambermaids.

TOURIST EMPLOYMENT OFFICE, 145 S. Spring. Room 227.

WANTED — YOUNG OR MIDDLE AGED lady to travel for a business house, experience unnecessary, but must be able to bring results; $15 per week and expenses. Expenses advanced. Call 808 S. FIGUEROA ST.

WANTED — YOUNG WOMAN STENOGrapher, bright beginner preferred; also experienced young woman for law firm; salary $10 to commence. CALIFORNIA TEACHERS' BUREAU, 444 I. W. Hellman Bldg.

WANTED—YOUNG LADY STENOGRAPHER and book-keeper; must be experienced and competent. Salary to begin $50 or $60. Give telephone number in reply if possible. Address J, box 161, TIMES OFFICE.

WANTED—LADY OR GENTLEMAN FOR general office work, also keep books; good salary; small investment required. Address E, box 191, TIMES OFFICE.

WANTED—I HAVE FIRST CLASS STEADY position for good man who can furnish $150 cash security. Call at ROOM 458 Grosse Bldg.

WANTED — THOROUGHLY EXPERIENCed book-keeper and wrapper, steady position and good opportunity to right party. RELIABLE CLOAK CO., 747 S. Broadway.

WANTED—AT ONCE; TWO FIRST-CLASS passers on ladies' fancy garments; steady work and highest pay in town. SUITITORIUM DYE HOUSE, 819 E. Fifth st.

WANTED — EXPERIENCED SALESLADY for tailoring establishment; none but experienced need apply. KRYSTAL CO., 626 S. Broadway.

WANTED — YOUNG LADY TO ASSIST with books, one having experience as cashier preferred. MEYER, COHN & TALBOTT, 512 S. Broadway.

WANTED—COOK SMALL RESTAURANT, GO home nights. House girls, $25, $30, $35 per month. ACME EMPLOYMENT AGENCY, 221½ S. Spring st.

WANTED—NEAT RELIABLE GIRL TO DO upstairs and second work. Apply this morning at 1356 WESTLAKE AVE. Take Pico Heights car.

WANTED—WOMAN FOR FRY COOK. APply EIGHTH STREET CAFETERIA, 211 W. Eighth.

WANTED—YOUNG LADY FOR WRAPPING and light packing work. THE ODELL MFG. CO.,

WANTED — YOUNG WOMEN TO ENTER training school for nurses. Call or address CROCKER ST. HOSPITAL, 416 Crocker st.

WANTED — PRACTICAL NURSE, UNDER 25, to care for invalid, $30 month; permanent. NURSES' LEAGUE, 505 Germain Bldg.

WANTED—TRAINED NURSE FOR NERVous patient, sanitarium, $30 month. NURSES' LEAGUE, 505 Germain Bldg.

WANTED—GIRL TO DO LIGHT HOUSEwork, small family, easy work and good pay. Apply 1602 REID ST.

WANTED—COMPETENT HOUSEWORKER (including washing, family 2 adults; 6-room cottage; wages $25. 1302 W. EIGHTH ST.

WANTED—GOOD COMPETENT GIRL FOR cooking and general housework; family of 2 adults. 1024 ELDEN AVE.

WANTED—GOOD GIRL FOR GENERAL housework, 2 in family. 2274 W. 24TH ST. Phone West 2237.

WANTED—COLLAR GIRLS AND OTHER laundry help. Apply WARDROBE LAUNDRY, 213 Boyd st.

WANTED — FIRST-CLASS EXPERIENCED pantmoperaters. Apply A. K. BRAURER & CO., 346 S. Spring.

WANTED—FIRST-CLASS SKIRT MAKER. NORDIN, 342 S. Broadway.

WANTED — GOOD SEAMSTRESS, ALSO trousers on ladies' clothes. STERLING LAUNDRY, 772 Clanton st.

WANTED—GIRL FOR SMALL LUNCH room, wash dishes and help out. Short hours, good place. 1512 CENTRAL AVE.

WANTED—HOUSEKEEPER FOR RANCH, $40. Call 213 LISSNER BLDG. 524 S. Spring.

WANTED—SPECIMENS OF THE BEST PENmanship in the city. 304 FERGUSON BLDG.

WANTED—FIRST-CLASS COAT FINISHer. A. K. BRAUER & CO., 345 S. Spring.

WANTED—BRIGHT YOUNG WOMAN, NEAT appearing; ROOM 182, 619½ S. Broadway.

WANTED—10 MIDDLE AGED LADIES. AP-

WANTED—Help, Female.

Note—Applicants for positions are advised not to inclose original recommendations in answer to ads. Send duplicates only.

WANTED—HEAD WAITRESS, FIRST-CLASS all-year-around house, $50 etc., employer here this a.m.; cook and second, mine boarding-house, Arizona, $110 etc.; pastry cook, mine boarding-house, Arizona, $50 etc.; cook, small hotel, country, $50 etc.; cook, employees' mess, institution, Arizona, $40 etc.; cook, small restaurant, country, $40 etc.; cook and second girl, family 4 adults, city, $45 etc.; waitresses, Arizona, $27.50 etc.; waitress, Imperial Valley, $30 etc.; 2 waitresses, first-class all-year-around beach hotel, employer here this a.m., $30 etc.; waitress, nearby beach hotel, $25 etc.; starch ironer, hotel, Arizona, $35 etc., free fare; laundress, small hotel, Arizona, $25 etc.; working housekeeper, rooming-house, 18 rooms, $20 etc.; many other good places. HUMMEL BROS. & CO., 116 E. Second st.

WANTED — YOUNG WOMEN AS OPERators by the PACIFIC TELEPHONE AND TELEGRAPH COMPANY. MUST BE BRIGHT, NEAT IN APPEARANCE, BETWEEN THE AGES OF 17 AND 25 YEARS. OF FAIR EDUCATION AND UNQUESTIONABLE CHARACTER; LIGHT AND well ventilated operating rooms; pleasant rest and lunch rooms; good; liberal salary paid while learning; permanent positions. OPPORTUNITY TO ADVANCE. FOR FURTHER particulars, call at the OPERATING SCHOOL, PACIFIC TELEPHONE AND TELEGRAPH COMPANY, ROOM 1, SIXTH FLOOR, ESHMAN BLDG., 321 WEST 7TH STREET.

WANTED—TUCKER'S HOTEL RESTAURANT EMPLOYMENT AGENCY, 211½ W. Second st. Cooks, waitresses, country, $17.50 week; $10, good side money, $8 and room; city cafes, good side money, $8; 2 waitresses, near city, $30, found; waitresses, city, all kinds; chambermaid, hotels, rooming-houses, $25, found; $8 week; $20, room; $6, short hours; Arizona, $30, found; laundress, Arizona hotel, $30, found; fare paid; kitchen women, near city, $20, found; cafeterias, city, short hours, no Sunday, $5; serving girls, all kinds, $6, $7; sanitarium, office building, short hours, $27; all kinds hotel, restaurant help call Tucker's.

WANTED — COOK CAFETERIA, BEACH, $15 a week and fd. waitress, beach, $20 and fd.; housekeeper with child, $15 and fd.; cook, 4 adults, $40 and fd.; cook, small cafe, 2 meals, $8 in week; serving girls, $7.50 and $7 a week; pantry work, $9 a week; chambermaids, city, $9 and $5 a week; chambermaid, $20 and fd.; Spanish girl, general housework, 3 adults, $40 and found; French, Spanish or Italian girl, general housework, child lady, help housework, $15 a month and fd.; general housework, 2 adults country, $30 and found; general housework city, 4 adults, found; 4 waitresses, city, $5 a week; will; $7.50 and $7 a week. MARKS EMP. AGENCY, 125 E. 2nd st.

WANTED — GIRLS FOR WORK WHERE EXPERIENCE IS NOT REQUIRED.

CORENSON HAIR CO., 619½ S. BROADWAY.

WANTED—SALESWOMEN FOR THE FOLlowing departments; Muslin underwear, silk petticoats, shirtwaists, etc.; only persons thoroughly experienced in these lines need apply to MANAGER, Ville de Paris.

WANTED—GIRL FOR OFFICE WORK WHO is of pleasing appearance, accommodating and willing to work for the interest of the business. Must be a fair stenographer. This is a special business which requires one who can meet the public. No previous experience needed for the proper girl. The actual work is very light, also the hours. Salary $60 per month. Address R, box 297, TIMES BRANCH OFFICE.

WANTED—I HAVE A GOOD STEADY POSITION for a woman (unincumbered) not over 35 years of age, who is a good cook and will appreciate being treated as one of the family. Address me by mail, giving your qualifications, etc. R. L. ALLEN, 616 S. Figueroa, city.

WANTED—RESPECTABLE WOMAN WHO can speak German, to care for three small children, youngest 2 years; party having no objection to live in Riverside. Call 1R N. CLARENCE, Los Angeles, or 572 N. Ninth, Riverside, Cal.

WANTED — LADIES AND GIRLS TO copy design, make fancy work in spare time at home; pays $9 to $12 per dozen up. Call and see us Monday, Tuesday, Wednesday, Thursday. See ad. under "Instruction Course." 254 S. BROADWAY, suite 119.

WANTED — GIRLS WHO CAN SEW ON power machines to learn dressmaking; paid while learning; good chance for advancement; experienced help preferred. BENJAMIN KAPLAN & CO., 254-260 S. Los Angeles st.

WANTED—3 NEAT YOUNG LADIES TO manage our branch laundry offices must be neat and come well recommended. Apply WARDROBE LAUNDRY, 341 Wall st. Upstairs between 1 and 2 p. m. only.

WANTED—
GUARANTEE EMPLOYMENT AGENCY,
123½ S. Broadway, room 4.
Waitresses, $5; all kinds hotel and restaurant help. Register here. We can place you.

WANTED—FIRST AND SECOND COOKS, city and beach, hotel and restaurant waitresses; experienced servers; mixed work; waffle girl; housework. Good places. 108 W. 3rd. ROOM 208.

WANTED—A GOOD RELIABLE SWEDE OR German girl for general housework Phoenix, Ariz. Fare paid. Address J, box 139, TIMES OFFICE. Give phone.

WANTED—WOMAN IN FAMILY OF 3. Light housework. Partial care of child. 829 RAMONA AVE. Rear cottage.

WANTED—HAIR WORKER AND MIXER for work room. Must be experienced. Good salary to right party.
CORENSON HAIR CO.,
619½ S. Broadway.

WANTED—THOROUGHLY EXPERIENCED nursegirl for child 10 years old. $40, fd. TOURIST EMP. OFFICE, 142 So. Spring. Room 227.

WANTED—STENOGRAPHERS DESIRING TO secure positions may register at the L. C. SMITH TYPEWRITER OFFICE, 323 S. Spring st. No charge made for securing positions.

WANTED—TWO COLLAR GIRLS, FINISHers, two mangle girls, one sleever, one neckbander, two lady cloth ironers. NEW METHOD LAUNDRY, corner Sixth and San Julian.

WANTED—GIRL, GENERAL HOUSE WORK, plain cook, small family, nice home, good salary. Apply 725 NEW HAMPSHIRE ST. Ninth street car.

WANTED—RESPECTABLE SPANISH LADY for housekeeper in Pasadena, family of two; small wash, $20 month and living. Call 424 E. FIFTH ST., Los Angeles.

WANTED—3 LADIES, NO EXPERIENCE required. FLORENTINE HAIRDRESSING COLLEGE, 227 Mercantile Place, corner Broadway.

WANTED—GIRLS AND WOMEN AT THE first ten days while learning. Telephone GLENDALE 140, party R. Clean work.

WANTED — MIDDLE AGED WOMAN FOR light house work and plain cooking, wages $5 week. Apply between 12 and 2 o'clock. 945 EVERETT ST. Take Hollywood car.

WANTED—STENOGRAPHER, BRIGHT BEginner, for good position. STENOGRAPHERS' ASSOCIATION, 418 Exchange Bldg.

WANTED — STENOGRAPHER EXPERIenced in insurance work; salary to start, $12 a week. Apply 215 COFF BLDG. before 10 a.m.

WANTED—GIRL TO RUN SEWING MAchine in wholesale millinery workroom. Apply HINZ & LANDT, 619½ S. Broadway.

WANTED—GRAMMAR AND HIGH SCHOOL teachers. PACIFIC TEACHERS AGENCY, 531 Mason Bldg.

WANTED—GIRL FOR GENERAL HOUSEwork, good wages, good home. 826 W. 32ND ST. Phone 23291.

WANTED—A YOUNG GIRL TO ASSIST IN light housework. 3 adults. Apply 1401 CONSTANCE ST. Phone 23238.

WANTED—LAUNDRESS FOR A CHILdren's home, wages $30 a month. Apply 1511 W. 23RD ST.

WANTED—2 GIRLS. APPLY FLORENTINE HAIRDRESSING COLLEGE, 227 Mercantile Place, corner Broadway.

WANTED—YOUNG GIRL TO CARE FOR baby and assist housework. Call 57112.

WANTED—A GIRL TO ASSIST HOUSEwork, take baby out afternoons; good home; nice room. Telephone 21759. 2386 THOMPSON.

WANTED—COLORED WOMAN FOR LIGHT housework. PHONE BROADWAY 4665. Call after 2 a.m.

WANTED—GIRL FOR GENERAL HOUSEwork; good wages for one who can do good plain cooking. Call after Sunday (413 W. SEVENTH ST.

WANTED—COAT FINISHERS. APPLY AT ONCE. DIAMOND & CO., 504 SOUTH BROADWAY.

WANTED—YOUNG LADY TO FOLD CIRCUlars, etc., in return for free course in telegraphy. Apply S. P. SCHOOL, 720 S. Broadway, Main 4709.

WANTED—LADY BARBER TO WORK IN Denver, Colo., good job. Call at 409 W. SECOND ST., Los Angeles.

WANTED—MAID FOR GENERAL HOUSEwork, 4 adults, $30 a month. 1201 ORANGE ST.

WANTED—APPRENTICE TO LEARN HAIRdressing. MACDONALD'S, 204 Mercantile Place, corner Spring.

WANTED—BRIGHT YOUNG LADY TODAY,

WANTED—Help, Male and Female.

WANTED — COMPETENT YOUNG COUPLE to take full charge of small private place in Palisades, Santa Monica; woman to do cooking and housework for 2; man to milk cow, tend chickens and care for garden and vegetables; references required. Address H, box 170, TIMES OFFICE.

WANTED—MAN AND WIFE, GARDENER, wife assist in house, $60 month; man and wife, near San Diego, $40 found; nice place. SWEDISH & GERMAN BUREAU, 101½ S. Broadway.

WANTED—FIRST-CLASS FITTER; ALSO coat hands and A1 presser on ladies' suits. Call BEDIN SAMPLE SHOP, 314 S. Broadway.

WANTED — MAKE MONEY WRITING stories, or for papers; big pay; send for free booklet; tells how. UNITED PRESS SYNDICATE, San Francisco.

WANTED—HELP OF ALL KINDS, 740 S. SPRING. Broadway 1400.

WANTED—Help, Male and Female. (Instruction Course.)

WANTED — GREGG SHORTHAND AND famous short method. Telegraphy, book-keeping, Spanish. We coach students failing below in grades. Credit if desired. OFFICIAL S. P. SCHOOL, 720 S. Broadway. Main 4709.

WANTED—BE A TRAINED NURSE. STUDY AT HOME. Earn $25 weekly. Thousands wanted. Free information. ROCHESTER NURSES' INSTITUTE, 1014, ROCHESTER, N. Y.

WANTED — STUDENTS, $5.00 MONTH. "Gregg" shorthand, bookkeeping; touch typewriting, class room or home study. NATIONAL BUSINESS COLLEGE, 508 Chamber of Commerce.

WANTED—Help, Male and Female. (To Learn Trades.)

WANTED—MEN AND BOYS AT NATIONAL DAY AND NIGHT SCHOOL, 2110 W. 7th, to learn automobile repairing, driving on up-to-date cars. We operate the largest repair shop in Sou. Cal., where students get the benefit of overhauling and repairing all makes of cars. We also teach electrical engineering and surveying by practical methods. After you have wasted time and money with our imitators, you will have to come to our school to learn the trade properly, as many others have done. We furnish positions to graduates. Also places to work for room and board after school hours. Come interview our students. Catalogue free.

WANTED—POSITIVELY NO EXPENSE TO learn trade and no apprentice or helpers work required. We now have two large electrical jobs going; three to ten automobiles in repair shop; six plumbing contracts and three large bricklaying jobs. Come see for yourself. 200 students last year; learn a trade in few months. UNITED TRADE SCHOOL CONTRACTING CO., 658 Pacific Electric Bldg.

WANTED—Situations, Male.

WANTED—
Young man with good business training, experience, executive ability, some technical knowledge, and special faculty for handling the public; now in charge in important position; will accept position that carries an interest in the business where ability and aggressive, unremitting attention to business will be rated as capital.
Address O, box 208, TIMES BRANCH OFFICE.

WANTED—ABOUT SEPTEMBER 1ST, MARried German, handy with implements, good all-round mechanic, wants steady position, orchard or ranch.
A. PETERSEN,
339 Pepper street,
Pasadena.

WANTED—POSITION WHOLLY OR PARTly outside, collecting, purchasing or similar work, by young man with four years' office and purchasing experience in this city. Excellent local references. Address R, box 256, TIMES BRANCH OFFICE.

WANTED — SITUATION, CHAUFFEUR, young white man, honest and reliable, do not use liquor or tobacco, careful driver. Take care of car and willing to work; 7 years' experience. Best city references. Phone F2332. Address J, box 105, TIMES OFFICE.

WANTED—CIVIL ENGINEER, 11 YEARS' experience designing and detailing structural steel work for buildings and bridges, reinforced concrete, foundations, desires suitable position. Address ROOM 319 HAYWARD HOTEL.

WANTED — BUILDING SUPERINTENDENT and estimator of 23 years' experience wishes to make estimates, working drawings or schedules of materials for general contractor or architect. Address J, box 146, TIMES OFFICE.

WANTED — EXPERIENCED CHAUFFEUR and A1 mechanic, wants position where a careful and sober driver counts. Can drive and care for any make. Best of references. Moderate salary. Address B, box 197, TIMES OFFICE.

WANTED—ANY KIND OF JAPANESE help furnished promptly.
JAPANESE EMPLOYMENT AGENCY,
Ring up A3079, Broadway 2469.
207 EAST FIRST ST.

WANTED—JAP. CENTRAL EMP. AGENTS, 124½ E. Third st., near Main st.
Phones Main 2924, F2528.
All kinds of Japanese help promptly furnished. House and window-cleaning department.

WANTED — CHAUFFEUR - MECHANIC, careful driver, 8 years' experience; keep your car in good mechanical condition; good reference; small salary. Address J, box 164, TIMES OFFICE.

WANTED — JAPANESE FIRST-CLASS cook desires situation, thoroughly experienced and highly recommended. ITO'S EMPLOYMENT AGENCY, 940 Hill st. 64223. Main 8048.

WANTED—JAPANESE HELP?
Call SUMIS JAPANESE EMPLOYMENT CO.,
240 E. Second st. Main 2684. A4121.

WANTED—YOUNG MAN, A1 BOOK-KEEPer, 10 years' experience, desires position; can give satisfactory references. Address E, box 150, TIMES OFFICE.

WANTED—AN A1 BOOK-KEEPER WANTS a good position, is rapid on the typewriter; will start reasonable, city references. Address H, box 168, TIMES OFFICE.

WANTED—YOUNG MAN, A1 BOOK-KEEPer, 10 years' experience, desires position; can give satisfactory references. Address E, box 159, TIMES OFFICE.

WANTED—CAN FILL ANY OFFICE POSItion in wholesale or retail business; salary not so important now. Address G, box 107, TIMES OFFICE.

WANTED—BY YOUNG MAN, POSITION AS traveling salesman with some local firm; experience; references furnished. Address R, box 162, TIMES OFFICE.

WANTED—POSITION BY A1 GARDENER, grader, florist, green house; many eastern and city references. Address J, box 196, TIMES OFFICE.

WANTED—MAN WISHES POSITION AS chauffeur, in or out town; will help with work around house; best of references, 8 years in L. A. PHONE 2235.

WANTED—POSITION, JAPANESE SCHOOL boy wants position, working morning and evening. ITO, Phone Bdway. 3823. Home 52700.

WANTED—SITUATION BY EXPERIENCED Chinese cook. Address P, box 292, TIMES BRANCH OFFICE.

WANTED — POSITION, GOOD CHINESE cook, also house work. Speaks good English. F3062; MAIN 1102.

WANTED—SITUATION BY YOUNG MAN, house cleaning or any kind of work. Call SOUTH 7328.

WANTED—FIRST CLASS PRUNER OPEN for engagement. Address NN, box 88, TIMES OFFICE.

WANTED—WORK AS CLEANING HOUSE, yard or whitewashing. F2423. BROADWAY 4095.

WANTED—WORK BY CARPENTER, BUILDing, finishing or general repairing. PHONE MAIN 9216.

WANTED—AS CHAUFFEUR, BY JAPANESE C.A. of So. Cal. We have long experience and good references. Call after 10 a.m. A4061.

WANTED—POSITION BY YOUNG MAN, familiar with warehouse work and keeping stock. Address C. S., room 53, 227 S. MAIN.

WANTED—PAINTING, TINTING, PAPERhanging, price very reasonable. First-class work. Phone 10639; MAIN 1095.

WANTED—TINTING, $1.25 ROOM; PAPERing, $2.75; painting equally as cheap. TEL. HOME 22561; WEST 5082.

WANTED—WE DO PLUMBING: DAY OR contract, get your material. Phone BDWAY. 6266.

WANTED — JAPANESE CARD WRITER wants position as card writing and porter in store. G. K. AONO, 219 Boyd st.

WANTED—A BOOK-KEEPER WITH A NO. 1 references, desires position. Address D, box 132, TIMES OFFICE.

WANTED—Situations, Female.

WANTED—EASTERN LADY DESIRES POsition as housekeeper, for private apartments or hotel; experienced; references exchanged. MARTHA BERREND, No. 3 Kensington Apartments, Santa Monica.

WANTED—CAPABLE WOMAN OF EXPERIence, wish to run a first-class, all year round resort; will be at liberty to accept same September 1. Address P, box 280, TIMES BRANCH OFFICE.

WANTED—POSITION AS STENOGRAPHER, salary $7 per week. Rapid typist. Fairly good stenographer. South 4021 or 4022.

WANTED—Situations, Female.

WANTED—EXPERIENCED AND WELL educated young lady desires position as private secretary; best of references. Address H, box 194, TIMES OFFICE.

WANTED—EUROPEAN WOMAN WHO speaks Spanish, desires position on ranch and who has two children. Address 720 ALISO ST.

WANTED — POSITION AS TELEPHONE operator, wholesale house preferred, where services of thoroughly experienced young lady operator will be appreciated. Address 401 COURT ST.

WANTED—THE STENOGRAPHERS' ASSOciation can supply you promptly and satisfactorily with competent stenographers and book-keepers. 418 EXCHANGE BLDG. Main 4206, A4377.

WANTED—CAPABLE WOMAN OF EXPERIence wishes position as hotel housekeeper or manager of apartment house. Local references furnished. HOME PHONE 54014.

WANTED—BY JAPANESE GIRL, COOKING; no washing. Private family; wages $30. Address N, box 271, TIMES BRANCH OFFICE.

WANTED—COMPETENT STENOGRAPHERS and book-keepers supplied to business man. CALIFORNIA TEACHERS' BUREAU, 444-45 I. W. Hellman Bldg. F1634, Main 2777.

WANTED — POSITION BY EXPERIENCED stenographer and book-keeper, rapid and accurate, not afraid of work; best references. Address H, box 174, TIMES OFFICE.

WANTED—POSITION BY MARRIED LADY, 30, as housekeeper, apartments, where neatness is desired, preferred. Address F, box 187, TIMES OFFICE.

WANTED — POSITION BY FIRST-CLASS German cook, $40 month. Phone mornings, 12639; MAIN 3095.

WANTED—DAY WORK, WASHING AND ironing or cleaning. F2438 or BROADWAY 4066.

WANTED — SITUATION BY RELIABLE Danish girl for general housework; $25 per month. Call 2106 BONITA AVE.

WANTED—SITUATION BY AN EX

Classified Liners.

TO LET— Furnished Rooms.

TO LET—ROOMS.
A NEW HOTEL IN LOS ANGELES.
HOTEL SHERMAN—Main entrance, 614 W. 6th st. near Broadway.
ATTRACTIONS—An exceptionally light, new 4 modern house of 350 rooms, unsurpassed furnishings, buildings, cleanliness and service. Hot water and free telephone to all rooms.
POPULAR SUMMER RATES—$5, $6 and $7 per week; $1 a day. Parlor suites and bath rooms at attractive prices.
Select Permanent and Traveling Patronage.

TO LET—HERE IT IS. WHY CRAMPED IN stuffy court rooms? No pleasure. We offer these large outside rooms, $3.50 to $5. New furniture, everything modern; billiard room, lobby, parlor and good times. ABBOTSFORD INN, Eighth and Hope.

TO LET — BEAUTIFULLY FURNISHED rooms, single and en suite; 720 W. Pico st., west of Masonic Temple. Under new management. Will give breakfast. Phone MAIN 8.

TO LET—COOL AND PLEASANT FRONT room, for gentleman, in private family; garage; use of piano, phone and porch. 123 FIGUEROA.

TO LET—HOTEL BURKE.
218 W. Third st., newly constructed and nicely furnished, just opened, private baths; outside rooms. Rates $2.50 up.

TO LET — A BEAUTIFUL FRONT ROOM handsomely furnished in a refined private family; exclusive neighborhood; half block from Westlake Park. 415 PARK VIEW.

TO LET—HADDON HALL HOTEL,
332 S. SPRING.
Extra large rooms, 50c, 75c, $1 per day; $2 to $4 per week. Stationery and baths free.

TO LET — 2 FURNISHED ROOMS FOR school teachers; use of kitchen. 1738 W. 6TH ST. W. Adams car to 24th st., one block west.

TO LET — AIRY, NEWLY FURNISHED room, suitable for two; all conveniences; garage for two machines on alley. Phone [illegible] 4052.

TO LET — LADY WILL SHARE NICE housekeeping apartment with business person. Call evenings, 672 W. WASHINGTON ST. Apt. 1.

TO LET—THE BEWARD, 413 TEMPLE ST., large, airy furnished rooms, electricity, gas, bath, $2 per week up. Near postoffice.

TO LET — NICELY FURNISHED ROOMS, walking distance; all conveniences; rent $8 per month. 837 WEST 6TH ST.

TO LET—AT 1125 W. NINTH ST., 1 LARGE nicely furnished room; can be used for housekeeping.

TO LET—3 FURNISHED ROOMS, WITH OR without housekeeping privileges. Private family. Phone 12962. 958 W. 57TH ST.

TO LET—3 FURNISHED ROOMS. 730 E. 15TH ST.

TO LET — NICELY FURNISHED ROOMS, modern. 257 S. HOPE, corner Fourth.

TO LET—3 FRONT ROOMS, NICELY FURnished. Reasonable rent. 610 S. GRAND.

TO LET—NICE ROOMS, ELECTRIC LIGHTS, central, $1.50 week up. 133 N. MAIN.

TO LET— Unfurnished Rooms.

TO LET—3 UPPER ROOMS, $11. CALL 504 E. PICO ST.

TO LET— Furnished and Unfurnished.

TO LET—FURNISHED AND UNFURNISHED rooms, very reasonable. 125 TEMPLE.

TO LET— Flats.

TO LET—
WEST ADAMS STREET.
One of the finest flat buildings in the city, and 7 rooms, all built-in effects, furnace, hardwood floors. First-class in every way. Will lease.
WRIGHT & CALLENDER COMPANY,
462 South Hill.

TO LET—NEW 3-ROOM AND BATH, UNfurnished flats, 2 disappearing beds, polished floors, buffet, bookcase, cabinet kitchens, gas range, linoleum, front and back porch. Everything first-class. Adults. 442 E. VERNON AVE.

TO LET — DELIGHTFULLY ARRANGED FLAT OF 6 ROOMS, FURNISHED OR UNFURNISHED, IN CHOICEST WESTLAKE SECTION; HIGH GROUND; BEAUTIFUL LAWN AND FLOWERS; FURNACE. 224 WESTLAKE AVE.

TO LET—2561½ AND 2563½ W. PICO ST., 2 elegant 5-room corner flats, oak floors; gas range, linoleum on kitchen and bath; large storeroom for each flat, beautiful view of the mountains. WEST 6016.

TO LET—ATTRACTIVE, SUNNY 4-ROOM bungalow flat; in artistic new building; disappearing bed, etc. Adults, Westlake District. 854 PARK VIEW ST., cor. 26TH. West Ninth street car.

TO LET—4154½ PARK VIEW AVE., HANDsome 6-room flat in choice Westlake district; every late modern improvement. Key at 4154½ PARK VIEW, or Phone A4154, week days.

TO LET—BEAUTIFUL 5-ROOM FLAT, FINE location for a first-class dressmaker. Corner 24th street and Vermont ave. Rent only $25. E. PUGH. Home 23248.

TO LET—
In Westlake section, strictly modern 5-room flat; adults only.
Apply 722 VALENCIA ST.

TO LET—NEW, 5-ROOMS, BUILT-IN BED, modern, fine finish, close in; Take Crown Hill car to Boylston, walk one block south. 1223 W. FOURTH ST.

TO LET — A NEW STRICTLY MODERN flat, all built-in features, high, sightly location, six minutes ride from Second and Spring. Reasonable. Phone 54648.

TO LET—6-ROOM MODERN FLAT, WALKing distance, $35. adults. 421 W. FOURTH ST. F2169.

TO LET — UNFURNISHED 6-ROOM FLAT, $22.50; fine location; snap. 1837 S. FLOWER ST. Key at 1835.

TO LET—MODERN 6-ROOM FLAT, $15, water included. 746½ SAN JULIAN ST.

TO LET—4-ROOM UNFURNISHED MODern flat; cook and stay; no children; walking distance. 412 LUCAS AVE.

TO LET — GOOD 4 AND 5-ROOM FLATS, very close in; gas and ranges and water paid; rent very reasonable. HUBBELL INVESTMENT CO. Phone A3794. 502 Bullard Blk.

TO LET—$15 MONTHLY, 6-ROOM MODern flat, water heater, screen porch, yard. Keys at 1707 W. FIRST ST., between 10 a.m. and 5:30 p.m. daily.

TO LET—CLOSE IN, 466 S. FREMONT, 4-room flat, first floor. A2258.

TO LET—5-ROOM LOWER AND 4-ROOM UPper cottage flat. 1430 BOND ST. Close in.

TO LET—MODERN FIVE-ROOM FLAT, close in. 256 N. GRAND.

TO LET—3 NICE LARGE MODERN ROOMS. Inquire 2101 MAPLE AVE.

TO LET— Furnished Flats.

TO LET—LADY GOING EAST WISHES RElable party to occupy her light, airy upper flat of six rooms, bath and two large porches; hardwood floors, modern in every respect; fine neighborhood, everything complete; piano if desired; rent $40. See at 1380 S. BURLINGTON AVE.

TO LET—OR FOR SALE—MY DEAR LITtle 5-room furnished flat; price $400; rent $20.00. Four rooms can be rented. Must be disposed of, going to Santa Barbara. 644 FRANCISCO ST., 1 block west of Figueroa.

TO LET — 5-ROOM UPPER FURNISHED flat, modern, good location, best of car service; also 3-room flat, cheap. 1701 S. UNION. West 3715.

TO LET—WILL RENT MY NICE 4-ROOM flat, completely furnished, piano; 6 months or one year, $25; another for $18. Studio also.

TO LET—NEAR WESTLAKE PARK, COMpletely furnished modern 5-room flat; 1805 ORANGE ST., Wilshire 499.

TO LET—2 AND 5-ROOM NEWLY FURnished, modern, cozy flats, $12.50 to $18, very desirable. 150 W. 23D ST., flat 1.

TO LET— Apartments, Furnished and Unfurnished.

TO LET—
THE ARLINGTON GRAND APARTMENTS
Now open under entirely new management. Beautiful homelike place for permanent people. 2 and 3-room apartments. Very reasonable. Private phones. Grand ave. car. 2825 S. GRAND AVE. S. 3004. Home 24618.

TO LET — LOOKING FOR ROOMS OR apartments? We have them. See our lists. Save expense, time and worry hunting desired accommodations. All rates, all locations. TRAVELERS' ACCOMMODATION CO., 417 W. Fifth st. Broadway 441. A2009.

TO LET—DORCHESTER APARTMENTS, 675 Cercoran st., near Westlake Park. Three and 4 rooms, all light and airy; private bath; individual phone; well furnished, attractive and homelike; sleeping room for 2 persons; also one very desirable room, unfurnished.

TO LET — CALDWELL APARTMENTS, 825 Crocker st. New 3-story fire-proof brick building; 2, 3 and 4-room apartments, completely furnished, $3 and up per week; electricity, bath and laundry free. 'PHONE F7194.

TO LET—
EDONELL APARTMENTS.
1220 South Hope.
A good place to live. A few single rooms. Special summer rates. F2614.

TO LET—
Apartments, Furnished and Unfurnished.

TO LET — 1000 MODERN HOUSEKEEPING apartments, furnished complete, coolest in the city, especially ventilated, homelike, convenient arrangements, large grounds, flowers, birds. WE CAN LOCATE you where YOU WILL BE SUITED.

811—1028 W. 1st st., for couples	DENVER
816—1117 W. 1st st., 2 double beds	GOLETA
815—1132 W. 1st st., fine view	MICHIGAN
815—1137 W. 1st., splendid rms	LUCERNE
816—1141 W. 1st., beautiful view	ST. LOUIS
814—204 N. Fremont, large grounds	GENEVA
816—218 N. Fremont, 2 rooms	HELVETIA
814—218 N. Fremont, 2 double beds	RAMONA
815—222 N. Fremont, 2 double beds	GAVIOTA
811—911 Diamond, very neat	PORTLAND
815—332 S. Figueroa, very close in	TAFT
816—334 S. Figueroa	ROOSEVELT
813—156 N. Beaudry, veranda	CHICAGO
813—1020 Colton st., large rms	FLORENCE
811—1003 East Ninth, very fine	BOSTON
813—1015 E. 9th, very desirable	NEW YORK
816—826 Crocker st. for couple	PITTSBURGH
814—711 Ceres avenue	ALHAMBRA
812—944 Francisca, just opened	MARENGO
846—1132 W. Seventh street	PARK
850—1130 W. Seventh, steam heat	GOLDEN

Owned and operated by T. WIESENDANGER, Room 211, 257 S. Broadway. A3061. Main 3042. Branch, 1017 W. First st.

TO LET—
HEATHER APARTMENTS,
956 S. Bonnie Brae.
Twentieth Century apartment now open. Handsomely furnished, gas, light, water, heat, 'phone, in every suite; in fact, everything to make life worth living; 3 single and 2 double suites vacant; must be seen to be appreciated. Take W. Seventh-st. car to Bonnie Brae.

TO LET—
CHAMOUNY APARTMENTS.
"An apartment house that is different."
Cor. W. 11th and Grand View sts.
Brand new and in a class by itself. Contains unique and original features. From the standpoint of comfort, appearance and location it's a magnificent home. Furnishings are especially elegant. Summer rates.
PRIVATE GARAGE AND TENNIS COURT.
PHONES 55302 AND WILSHIRE 1868.

TO LET — CONKEY APARTMENTS, 3823 MONETA, UNFURNISHED THREE-ROOM APARTMENTS, PRIVATE BATH, EVERY MODERN CONVENIENCE. ALL OUTSIDE ROOMS, BEST RESIDENCE DISTRICT, WATER, LIGHTS AND GAS STOVES FURNISHED. TAKE MONETA AVE. CAR. TEL. 25451.

TO LET—ATTRACTIVE, EXCELLENTLY furnished 1, 2, 3-room housekeeping apartments, $20, $25 and $35, in the Beacon. Steam heat, hot and cold water, located in desirable residence section, good elevation, splendid car service, all modern conveniences. 1719 PLEASANT AVE. Phone Boyle 2500.

TO LET—GOLDEN APARTMENTS, 1130 W. Seventh st.; finest of all apartment hotels. Very popular for its special amusement features; billiards, music room, gymnasium, roof garden, sun parlor, automatic elevator; richly furnished; everything new; low summer rates.

TO LET—ST. PAUL APARTMENTS,
811 Union ave.
Coolest apartments in city for summer. Fashionable Westlake district. Every modern convenience. Hot water. Private baths. Direct phones. Beautiful wide verandas, tennis court. All outside rooms. Special rates to permanent people. Take Seventh, Eighth and Ninth-st. cars. New house. New furniture. Home phone 53950, Sunset Wilshire 7.

TO LET—RAINBOW APARTMENTS, 211 N. Figueroa; near Temple st. New, pressed brick building, just completed; coolest and best ventilated apartments in the city; 2 and three-room apartments; elegantly furnished, with private bath, $16.50 and up. Call and inspect. BROADWAY 9930. A4024.

TO LET—
THE BIXEL APARTMENTS.
626 Bixel st.
Housekeeping apartments and rooms, well furnished; convenient, close-in location; lowest rent of any first-class house in Los Angeles. MAIN 7389, HOME 52269.

TO LET—AT LOWEST SUMMER PRICES, the handsomest double apartments in Los Angeles, magnificently furnished; elevator, garage, beautiful grounds. 1130 W. SEVENTH ST.

TO LET — $14 MONTHLY; 3-ROOM, ELEgantly furnished, cool apartment; private bath. No car fare. 813 W. Fourth st. SEATTLE APARTMENTS.

TO LET—PITTSBURG APARTMENTS.
$10 monthly, cozy 2-room suites, completely furnished, housekeeping; absolutely modern; spotlessly clean; very cool. 826 CROCKER ST.

TO LET—THE PRINCESS APARTMENTS, 722 S. BONNIE BRAE. Finely furnished apartments; excellent service; modern and first-class throughout. Phones Wilshire 1840. Home 53757.

TO LET — LUCILE APARTMENTS, 934 Arapahoe. New house in the Westlake district, modern; 3-room front apartments, with private bath and low rates. West 11th car to Arapahoe. PHONE 54068.

TO LET—WESTLAKE DISTRICT—
THE OLIVER.
Suite of rooms, bath and kitchen.
Large and airy. 730 BEACON ST.

TO LET — THE OWEN APTS., ORANGE and Valencia sts., 2 and 3 rooms, beautifully furnished; ballroom, billiards and pool, elevator; modern conveniences; service unsurpassed. Phone WILSHIRE 2949.

TO LET — $12, $14, $16 MONTHLY; ELEGANTly furnished one-room apartments, with cabinette kitchen, music room, roof garden, high-class in every particular. MARENGO APARTMENTS, 944 Francisco st., West 9th st. car.

TO LET—IVINS APARTMENTS, 357TH AND Figueroa sts. Most modern 4-story apartment house on the coast. Largest lobby, ball and card rooms; summer rates now. J. C. H. IVINS, prop.

TO LET—TOBERMAN APARTMENTS, 2, 3 and 4-room apartments, all outside, light and clean, reasonable rent, elegant car service. 1402 TOBERMAN ST. Phone 23279. West 34.

TO LET—PORTLAND APARTMENTS.
$20 to $25 monthly. Hair mattresses, coolest, most up-to-date, new. Extensive private grounds. Aviary. "LIVE RIGHT," one block from First and Figueroa sts. 911 DIAMOND ST.

TO LET—SUITES OF 2 AND 3 ROOMS and bath, newly constructed and furnished. Every convenience. Apply BUNGALOW APARTMENTS, 800 Sunset Blvd., walking distance.

TO LET — SANTA BARBARA APARTments, 433 S. Hope st., best $20 to $30 apartments in town; also single rooms; 4 blocks west of Broadway, near Fifth st. A7572. Broadway 9748.

TO LET — 2-ROOM FURNISHED APARTment; buffet kitchen, bath, private entrances; no children. 11th st. car. 1851 WINFIELD ST. 54537.

TO LET—THE FULTON, FINELY FURNISHed apartments, excellent service; walking distance. 1064 W. SEVENTH. 51518, Broadway 6849.

TO LET—$13, $14, $15 MONTHLY. LARGE, airy, 3-room furnished apartments, spotlessly clean. Immense grounds, summer-houses, etc. HELVETIA, RAMONA AND GAVIOTA APARTMENTS, 712, 218 and 222 N. Fremont ave. First and Sixth st. loop car.

TO LET — AN APARTMENT OF 3 ROOMS, cellar, lower floor with 2 porches. Well furnished and thoroughly clean. Use of phone, piano and bath. Reasonable. 1919 PARK GROVE AVE.

TO LET—VALDEZ APARTMENTS, 812 S. Coronado, near Westlake Park; 1 and 2-room suites, all outside rooms. Cool, quiet and a pleasant home. 53496.

TO LET — 3-ROOM FURNISHED APARTment; buffet kitchen, bath, private entrances; no children. 11th st. car. 1851 WINFIELD. 54537.

TO LET — NEW APARTMENTS, COMpletely furnished, private baths, porches, choice location, walking distance. 1349 CROWN HILL AVE.

TO LET—ONE UPPER AND ONE LOWER 4-room modern unfurnished apartment, private entrance, nice yard and lawns. 1507 INGRAM ST.

TO LET—FRONT APARTMENT, UPPER with sleeping porch, or lower with piano. 1845 WINFIELD ST., near Westlake ave.

TO LET—UNION APARTMENTS, 1204 WEST 11th; 2 and 3-room apartments; just opened; private bath. Take West 11th car to Overton. PHONE 55187.

TO LET—5 AND 7-ROOM MODERN ELEgant flats, at Westlake Park; phones 51480; Wilshire 1344. Lakeview Hotel. Call mornings; ask for Miller.

TO LET—THE MAYFAIR APARTMENTS, 40 St. James Park; high-grade apartments of 2 to 5 rooms in most beautiful section of the city.

TO LET—MODERN 3-ROOM UNFURNISHED flat, walking distance; moderate rent. 429 LUCAS AVE. Phone 51504.

TO LET — $14 MONTHLY, COSIEST, MOST homelike and so close to Broadway. Housekeeping. 324 S. FIGUEROA.

TO LET—THE MONTEITH APARTMENTS. Just completed, 425 South Fremont ave. Strictly modern 1, 2 and 3-room apartments. Rates $21 up. Elevator service. Bdwy. 5728.

TO LET—$11 MONTHLY, ELEGANTLY FURnished apartment. "A Little Dream." Lots of flowers and shrubbery. No car fare. MICHIGAN APARTMENTS, 1132 W. First st.

TO LET—LA PRINCESSA, SUMMER RATES. New, elegant, ½ block from Westlake Park. 737 LAKE ST. Phone 51282, Wilshire 1600.

TO LET—RAPHAEL APARTMENTS, 1022 S. Hill. Broadway 3580. F2179. Two and 3-room apartments; private bath, telephone.

TO LET—$18 MONTHLY, 3 ROOMS, WITH private bath, modern, spotlessly clean. See MR. CLOSE, Room 211, 257 S. Broadway.

TO LET—MISSION APTS., 202 N. BROADway, elegantly furnished modern 2 and 3-room suites. Rates $20 to $45.

TO LET—ANNABELL APARTMENTS, 615 E. 15th. New building, modern conveniences. Maple ave. car. BROADWAY 2172.

TO LET—RICHARDS APARTMENTS, 1027 VALENCIA ST.; everything new, low summer rates. [illegible]

TO LET—
Apartments, Furnished and Unfurnished.

TO LET—
CLINEHURST APARTMENTS,
819 Beacon st.
High-class NEW apartments in exclusive Westlake district, all modern features. Open August 30. Take Eighth or Ninth car lines.

TO LET—
MAYBELLE APARTMENTS.
Elegantly furnished apartments, bungalow style, direct phone, hot water, tiled baths, large social hall, close in, walking distance. 1225 WEST 5TH, between Boylston and Bixel.

TO LET—RENSHAW APARTMENTS.
712 California.
3-room well furnished apartment; well ventilated and clean; walking distance; near the postoffice; reasonable rates.

TO LET — HALE APTS., NEATLY FURnished 2 and 3-room apartments, hot and cold running water, private baths. 1414 WEST 20TH ST. Wilshire 104. 53828.

TO LET — GOLDEN APARTMENTS, 1130 West Seventh st. Finest of all apartment hotels. Garage, elevator, magnificent grounds. PHONE 60049.

TO LET—DOUGLAS APARTMENTS, 624 W. TENTH ST., cor. Flower. Two and 3-room apartments, furnished for housekeeping; $15 to $20. 'Phones, bath, laundry, etc.

TO LET — FLETCHER APARTMENTS, 1222 So. Main, 2 and 3-room suites, $12 to $22 month; private baths.

TO LET—3-ROOM FLAT, $9.50. 523 N. BUNKER HILL AVE.

TO LET — FURNISHED HOUSEKEEPING suite; 2 large rooms and kitchen; gas range. 950 S. HOPE ST.

TO LET— Rooms and Board.

TO LET—THORNCROFT FARM.
REST RESORT, 20 minutes from Los Angeles, 700 feet elevation; fine canvas bungalows, in orange groves; raise all our own turkeys, chickens, squabs, rabbits, vegetables, fruits, Jersey milk and cream, tub and shower baths. Get off at Damasco Station, Glendale. No tuberculosis. Phone Sunset GLENDALE 76J; Home 822. City offices 324 W. Sixth st. Main 6707. F3738.

TO LET—
To refined, well-bred people, high class rooms and board, in elegantly furnished home. Excellent cooking. Exclusive neighborhood; beautiful grounds; private baths; sleeping porches; garage; splendid car service; reasonable rates. 1944 S. FIGUEROA.

TO LET—AT WESTLAKE, NEWLY FURnished rooms; private bath, open grates; also attractive room with twin beds and bath, home cooking; summer rates. Telephone 55275. 696 RAMPART, corner 7th.

TO LET—IN COUNTRY FOR SEMI-INVALids and old people. Fresh eggs and milk; tent house; $25 per month up. MRS. JOHN MARSHALL, 1084 Mt. Vernon ave., San Bernardino. 56-R-3.

TO LET—ATTRACTIVE ROOMS, EXCELlent board, everything good, private family, adults, no children, no invalids; piano, garage; investigate this. 1644 GRAMERCY PLACE. Rimpau ave. car. Washington st. line. Phone 72211.

TO LET — YOUNG WOMAN'S BOARDING home; Christian home for working girls; with every modern convenience; board and room, $3.50 up. 514 S. GRAND AVE.

TO LET — BEAUTIFUL, FURNISHED rooms, single or en suite, with or without private bath, with first-class table board in best location in city; garage. Tel. 51895. 701 BEACON ST.

TO LET—IN A MODERN PRIVATE HOME, handsomely furnished front room, with or without a private bath and best of board, close in. SOUTH 4776.

TO LET—FURNISHED ROOM, PRIVATE family, walking distance, Westlake district. 923 GRATTAN ST. 54167.

TO LET—NICELY FURNISHED ROOMS for housekeeping; in suites, $10 and $12 a month; gas and electricity; free phones. Call 1123 EAST 10TH.

TO LET — 1 SUITE OF ROOMS, NEATLY furnished for light housekeeping; no children. 619 W. 11TH.

TO LET — WITH OR WITHOUT HOUSEkeeping, large yard and private home. 124 N. BEAUDRY AVE.

TO LET — NICELY FURNISHED FRONT room with breakfast if desired. 1327 SO. BURLINGTON AVE. 24564.

TO LET—LARGE FRONT ROOM, SUITABLE for two, in new home, southwest; 4 windows, 2 closets, bath, home cooking; 3 car lines. PHONE WEST 2346.

TO LET — NICELY FURNISHED ROOMS with board; nice location. South 7655. 2214 S. GRAND.

TO LET—ROOM AND BOARD, $5 AND UP. 1122 S. LOS ANGELES.

TO LET—ROOMS WITH HOME COOKING. 1216 INGRAHAM ST. Phone 55196.

TO LET— Rooms and Board for Children.

TO LET—WANTED, CHILDREN FOR PRIvate home, country-like place, good care MAIN 7786.

TO LET— Houses.

TO LET—

EVERY PROPERTY IN THE CITY
WORTH LOOKING AT.
OUR FREE RENTAL BULLETIN
"MAKES HOUSE HUNTING EASIER."
WRIGHT & CALLENDER CO.,
MANAGERS RENTAL PROPERTY,
462 S. HILL ST.
MEMBERS L. A. REALTY BOARD.

TO LET—FURNISHED BUNGALOW, FIVE rooms, parlor, dining-room, kitchen, large pantry, 2 bedrooms, bath, hot and cold water, electric lights, gas, well-kept lawn, flowers, chicken houses and pens; workshop for handy man; house completely furnished, except bed and table linen and silver; one-half block from Stephenson ave. (Indiana st) car line; $30 per month. Call 9 to 12 a.m., 3567 LANFRANCO ST.

TO LET — HANDSOMELY FURNISHED house in the southwest, on Lenox ave., near Washington; eight rooms and bath; every modern convenience; antique rugs, elegant furnishings, etc.; beautiful grounds; garage, will lease for one year. TELEPHONE 72405.

TO LET — COMPLETELY FURNISHED HOUSE OF 7 ROOMS, PIANO, FURNACE, LAUNDRY, FINE NEIGHBORHOOD, THIS PLACE IS CLEAN. 723 RAMPART ST. NO SMALL CHILDREN. PLEASE. PHONE 51813.

TO LET—6-ROOM COTTAGE, AT 527 W. 42nd st., good car service, and close to common and Manual Arts High School; gas, electricity, set tubs, etc.; $25 month, water paid. Phone 28509.

TO LET—
Six-room cottage, 624 North Vermont ave., near Melrose; rent $25; no objections to children. F2033. Apply 512 CONSOLIDATED REALTY BLDG.

TO LET—HOUSES AND FLATS, UNFURnished or furnished, in every section of the city and suburbs. Call for our list.
BROADWAY REALTY CO.,
Suite 519. O. T. Johnson Bldg.

TO LET—413 PARK VIEW AVE., BEAUTIful 7-room house in choice Westlake district; every modern improvement; garage, sleeping porch, furnace, etc. Key at 418 PARK VIEW, or Phone A4154, week days.

TO LET—4-ROOM HOUSE, BATH, GAS and electricity, $12, water paid. 345 W. 61ST ST. Key at MITCHELL REAL ESTATE [illegible] Phone 29016.

TO LET—5-ROOM COTTAGE, CLOSE IN, chicken yard, stable, etc., $25. 1412 S. UNION AVE. Phone 24777. Key 1407 South Union.

TO LET—8-ROOM HOUSE, CLOSE IN, EASY walking distance, modern improvements, partly furnished. Call 924 W. 12TH ST. Home Phone 52110.

TO LET — NEW 6-ROOM COTTAGE, 717 W. 41st Drive, near Manual Training School and Exposition Park. Rent only $25. OWNER, 215 Currier Bldg. Phone A1796.

TO LET—$50, 8 ROOMS, GARAGE, WESTlake district, $135 quarterly. WILSHIRE 129.

TO LET—8-ROOM HOUSE, 1287 W. JEFFERSON. Key next door. Broadway 3430. 22789.

TO LET—MODERN 6-ROOM COTTAGES.
408 East 63rd street. Rent $15.
950 East 49th Place. Rent $20.
WATSON, 215 Currier Bldg. Phone A2790.

TO LET—5-ROOM BUNGALOW ON ARden ave., Glendale, fully furnished; piano, etc. $27.50 monthly. H. BLUE, 10341; Main 7943.

TO LET—SEE ME BEFORE RENTING FURnished or unfurnished house, any place in southwest. R. G. DOW, 2408 S. Hoover, West 1816; 24162.

TO LET—7-ROOM HOUSE, LARGE LOT, 23rd and Maple ave., $18. HANLON & COOPER, 204 Currier Bldg.

TO LET—8-ROOM HOUSE, ALL MODERN conveniences, 1306 HOOVER ST. Key at 2126½ W. PICO ST.

TO LET — ATTRACTIVE 5-ROOM FURnished house; all conveniences; particulars HOME PHONE 72443.

TO LET — HOUSES ALL PARTS OF CITY. F. G. WEIK & CO., 320 H. W. Hellman. F1789.

TO LET—3-ROOM MODERN COTTAGE, $12 month; water paid. 1218 E. 16TH ST. Phone SOUTH 8239.

TO LET — MODERN 6-ROOM BUNGALOW, lawn and flowers, beautiful location. 1260 W. 37TH ST.

TO LET—$18.50, MODERN 4 ROOMS AND bath, etc., walking distance. 753 GLADYS AVE.

TO LET—6-ROOM MODERN COTTAGE, $35; water paid. 126 S. AVENUE 18.

TO LET— Houses.

TO LET—MODERN 12-ROOM HOUSE, NEWly painted and tinted, hardwood finish, two baths. Beautiful Magnolia ave., two car lines. Phone WILSHIRE 1346.

TO LET—5-ROOM COTTAGE, UNFURNISHed. EMMETT, 109 N. Broadway.

TO LET—$25, FURNISHED 5-ROOM COTtage, walking distance. 1310 W. FIRST ST.

TO LET— Furnished Houses.

TO LET—FURNISHED, 10-ROOM, NEW, modern house; 2 fireplaces, large screen porches, 25-foot glass sun parlor, cellar, 6 bedrooms, gas, electricity, furnace, solar heater, garage, lawn, flowers, high ground, half-block from car, Ocean Park Heights, overlooking Venice and ocean, 20 minutes from Los Angeles; 10-cent fare. ROBINSON, 234 Mason Bldg. F4700.

TO LET—FURNISHED 5-ROOM COTTAGE, with outhouse for help, situated on a very large lot, elevation 700 feet, overlooking arroyo, equipped with chicken and pigeon pens; plenty of fruit. Rental $37.50 with water. W. H. ELLIOTT, 728 North Ave. 66. Home Phone 29912.

TO LET—8-ROOM FURNISHED HOUSE ON Hobart blvd., between 16th and Washington. Location convenient to Harvard School; 2 rooms, furnace, garage, a good collection of books, piano and Victor graphophone. PHONE 72728.

TO LET—NEW 8-ROOM HOUSE, NEWLY furnished, in high-class residence district; will lease at reasonable rental. Take Colegrove car to Vermont ave., walk two blocks west to 1266 MT. OLIVE AVE. Home 53611.

TO LET—$14 PER MONTH, ONE HALF OF double cottage, furnished, 4 rooms and bath, separate entrances, porches and yard; gas and electricity; water paid. Take Central ave. car to 945 EAST 52ND PLACE, or call Owner, Broadway 3084.

TO LET—9-ROOM HOUSE, TWO BATHrooms, completely furnished, convenient and fashionable neighborhood. 2631 ORCHARD AVE., rent $110 per month; Telephone Home 23693. WILLOUGHBY RODMAN, owner.

TO LET—COTTAGE OF 6 ROOMS, FURnished complete, hot and cold water, gas, electric light, water free; half block from car line; 7-minute service. F5848. BROADWAY 9053.

TO LET—NICELY FURNISHED MODERN 9-room 2-story house, corner Harvard blvd. and 28th sts., only $40. See J. E. PUGH. Home 23163.

TO LET—HANDSOME RESIDENCE, TEN rooms, completely furnished, piano, library, china, every modern convenience, lawn, flowers, fruit, garage, chicken runs. 1006 ALVARADO. Phone 51063.

TO LET—6-ROOM HOUSE, FURNISHED OR partly furnished, fruit, flowers; in good neighborhood. Would lease. 2202 LEOTI AVE., $30 per month. Phone 72462. O. K. Ussell.

TO LET—NO. 1 ST. JAMES PARK, LARGE home and grounds; garage; $100 per month, private family only. Call any morning or Phone PECK, A1319; Main 6066.

TO LET — WILSHIRE DISTRICT, TWOstory 10-room residence, elegant furniture, will make special rates to responsible party. E. BECKER, 219 Central Bldg. A4552.

TO LET—5-ROOM FURNISHED COTTAGE, bath, gas, electricity, $25. 1229 NORMANDIE.

TO LET—FURNISHED 5-ROOM COTTAGE with piano, $30; adults. Call at 1007 W. FIRST. F3284.

TO LET—COMPLETELY FURNISHED 8-room modern home. Will rent for one or two years to reliable adults. Address 2733 W. EIGHTH near Hoover and Rampart sts. Phones 53025.

TO LET—WANTED LADY TO SHARE BUNgalow, all conveniences, S.W. Phone WEST 2274.

TO LET—VERY NICELY AND NEWLY furnished 5 or 6-room cottage, close in, between 16th and 17th. Take W. Adams car. 1618 TOBERMAN ST.

TO LET—COMPLETELY FURNISHED SIX-room bungalow, Westlake district. Clean, hardwood floors, furnace, fruit trees, $45. 3819 W. 6TH ST.

TO LET—NEWLY FURNISHED 7-ROOM house, with sleeping porch, large yard, barn, everything complete. 1407 W. 20TH ST. Phone 24254.

TO LET — ELEGANTLY FURNISHED 6-room bungalow; $30; 1152 Irolo; also 4-room furnished flat, $17. Phone Monday, WILSHIRE 1373.

TO LET—$15 MONTHLY, 3 ROOMS, FURnished, bath, gas, electricity. 163 N. CLARENCE. E. First st. car.

TO LET—FINE FURNISHED NEW 6-ROOM modern cottage, fine location, walking distance. 415 N. BOYLSTON. Phone 53454.

TO LET—FURNISHED, $25 PER MONTH, my neat 4-room home, couple could sublet 2 rooms. 558 TOWNE AVE.

TO LET—$22.50, NEATLY FURNISHED cottage, 4 rooms, etc., 3 blocks from Hamburger's; nice neighborhood. 239½ WEST ELEVENTH ST.

TO LET—7-ROOM FURNISHED RESIdence, garage, bath, electricity, $25. 5803 S. FIGUEROA. Phone Main 5467; A1908.

TO LET—6-ROOM FURNISHED COTTAGE, 1409 EAST 21ST STREET, close to Hooper avenue car line; $25 per month.

TO LET—FURNISHED, A VERY PRETTY, cosy, new bungalow for one or two persons, pretty home place, all for $14 month; no children. Come out and see. 251 E. 20TH.

TO LET—A MODERN, 7-ROOM HOUSE, well furnished, good location. HOME PHONE 51404. Can be seen mornings.

TO LET—FURNISHED BUNGALOW, HIGH, sightly location; choice home; 8 minutes from business center. 850 S. MAIN.

TO LET — RESIDENCE FURNISHED, 8 rooms, Wilshire district. 550 OXFORD BLVD.

TO LET — 6-ROOM BUNGALOW, CLOSE in, fully furnished. Angeleno Heights. 553 N. BOYLSTON. Home phone 52791.

TO LET—FURNISHED, 7-ROOM HOUSE, nice corner, allow children; vacant Monday. Owner there from 10 to 2, at 1257 ALBANY ST.

TO LET — FURNISHED; WEST HALF double cottage. 1205 W. PICO. Key 1207 Pico.

TO LET — COMPLETELY FURNISHED house, 1915 Oxford ave. Call HOME 71183.

TO LET—FURNISHED, 8 ROOMS, PIANO; furnace. 1519 HOBART. Call mornings.

TO LET—FURNISHED 6-ROOM COTTAGE, modern; 1050 BURLINGTON AVE.

TO LET OR LEASE— Stores, Offices and Business Sites.

TO LET—
CITIZENS' NATIONAL BANK BLDG.
Single offices, $15.
Suites, $25 and $35.
Large front offices, $50 each.
106 W. Third st
Apply immediately.
C. WESLEY ROBERTS CO.,
205 Citizens' National Bank Bldg.
A4334; Main 8575.

TO LET—
OFFICES.
Several very desirable offices in the modern steel constructed Equitable Savings Bank Building, First and Spring sts.
Very reasonable rents.
Office of the Building.
ROOM 204.

TO LET—STORES.
Anywhere; Any Business.
Business Property Only.
SEE US FIRST.
F1251. J. P. STOCKSDALE, 719 Delta Bldg.

TO LET—STORE WITH 3 NICE LIVING-rooms, with all conveniences. Most suitable for hardware and plumbing business. Large yard, barn, etc.; good opportunity for live business man; busy corner, 23RD AND SAN PEDRO STS. Rent $45 a month.

TO LET—STOREROOM, 18x70; $12.75; 1206 W. Washington. Storeroom, 9x70; $8.25; 1210 W. Washington. Four-room flats, $13 and $14; 1236 W. Washington. OWNER, 230 W. Fourth st. Phones, Main 2493; F3475.

TO LET—$10 TO $25 MONTHLY. VERY fine stores, in choice locations. T. WIESENDANGER, room 211, 257 S. Broadway. A2048. See MR. CLOSE.

TO LET—ONE OR TWO OFFICES IN SEcurity Bldg. to party who will buy furniture and private office partition at sacrifice. Call 218-211 SECURITY BLDG.

TO LET—DESK ROOM WITH OR WITHOUT desk in two-room suite, modern office building, best location; both phones; stenographer. Call at 508 DELTA BLDG., 428 S. Spring.

TO LET—PRIVATE OFFICE IN ELEGANT suite with use of reception room, both telephones and stenographic service. Call 407-408 SECURITY BLDG.

TO LET—WILL SHARE TWO NICE OFfices in Currier Bldg.; phone and stenographer, or will rent desk room. MAYO, 215 Currier Bldg.

TO LET—
Desk space or half of office. 823 SECURITY BLDG. Best location in the city. Use of both phones.

TO LET—DESK, INCLUDING BOTH TELephones, and exchange service, $7.50 per month. Room 614, SAN FERNANDO BLDG.

TO LET—STORES ON PICO ST., BETWEEN Flower and Hope. MARSHUTZ, owner, 558 S. Broadway. F3732. Main 3732.

TO LET—DESK SPACE CHEAP. INQUIRE 406 LISSNER BLDG. A3641.

TO LET — STUDIO, 223½ NORTH SPRING; low rent; long lease. See OWNER, Room 1.

STORAGE— All Sorts

TO LET — STORAGE, MOVING, SHIPping at reduced rates, separate locked iron rooms, $1.50 and $2 per month; vans 75c per hour and up; auto trucks for country and beach trips. Phone F3171, Sunset Main 1111. COLYEAR'S VAN & STORAGE CO., Office 949-541 S. Main st.

TO LET—THE L. A. VAN, TRUCK & STOR

Classified Liners.

TO LET—
Furnished Rooms.

TO LET—ROOMS.
A NEW HOTEL IN LOS ANGELES.
HOTEL SHERMAN—Main entrance, 314 W. Fourth st., near Broadway.
ATTRACTIONS—An exceptionally light, new and modern house of 150 rooms, unsurpassed furnishings, beddings, cleanliness and service. Hot water and free telephone to all rooms.
POPULAR SUMMER RATES—$5, $6 and $7 per week; $1 a day. Parlor suites and bath rooms at attractive prices.
Select Permanent and Travelling Patronage.

TO LET—HERE IT IS: WHY CRAMPED IN stuffy court rooms? No pleasure. We offer nice large outside rooms, $3.50 to $5. New furniture, everything modern; billiard room, lobby, parlor and good times. ABBOTSFORD INN, Eighth and Main sts.

TO LET — BEAUTIFULLY FURNISHED rooms, single and en suite; 720 W. Pico st., west of Masonic Temple. Under new management. Will give breakfast. Phone MAIN 8...

TO LET—COOL AND PLEASANT FRONT room, for gentleman, in private family; piano, use of piano, phone and porch. 123 FIGUEROA.

TO LET—HOTEL BURKE.
333 W. Third st., Newly constructed and newly furnished, just opened, private baths; outside rooms. Rates $2.50 up.

TO LET — A BEAUTIFUL FRONT ROOM handsomely furnished in a refined private family; exclusive neighborhood; half block from Westlake Park; 418 PARK VIEW.

TO LET—HALDON HALL HOTEL,
Extra large rooms, 50c, 75c, $1 per day; $2 to $4 per week. Stationery and baths free.

TO LET—6 2 FURNISHED ROOMS FOR school teachers; use of kitchen. 1748 W. 7TH ST. W. Adams car to 24th st., one block west.

TO LET — AIRY, NEWLY FURNISHED room, suitable for two; all conveniences; garage for two machines on alley. Phone [illegible]

TO LET — LADY WILL SHARE NICE housekeeping apartment with business lady; respectable. Call evenings, 672 W. ADAMS BLVD.

TO LET—THE SEWARD, 412 TEMPLE ST., large, airy furnished rooms, electricity, gas, bath, $2 per week up. Near postoffice.

TO LET — NICELY FURNISHED ROOMS, walking distance; all conveniences; rent $4 a month. 962 WEST 8TH ST.

TO LET—AT 122 W. NINTH ST., 1 LARGE nicely furnished room; can be used for housekeeping.

TO LET—3 FURNISHED ROOMS, WITH OR without housekeeping privileges. Private family. Phone 12962. 939 W. 6TH ST.

TO LET—3 FURNISHED ROOMS. 799 E. 14TH ST.

TO LET — NICELY FURNISHED ROOMS, modern. 257 S. HOPE, corner Fourth.

TO LET—2 FRONT ROOMS, NICELY FURnished. Reasonable rent. 610 S. GRAND.

TO LET—NICE ROOMS, ELECTRIC LIGHTS, central, $1.50 week up. 132 N. MAIN.

TO LET—
Unfurnished Rooms.

TO LET—3 UPPER ROOMS, $11. CALL 804 E. PICO ST.

TO LET—
Furnished and Unfurnished.

TO LET—FURNISHED AND UNFURNISHED rooms, very reasonable. 128 TEMPLE.

TO LET—
Flats.

TO LET—
WEST ADAMS STREET.
One of the finest flat buildings in the city, and 7 rooms, all built-in effects, furnace, hardwood floors. First-class in every way. Will lease.
WRIGHT & CALLENDER COMPANY,
403 South Hill.

TO LET—NEW 3-ROOM AND BATH, UNfurnished flats, 2 disappearing beds, polished floors, buffet, bookcase, cabinet kitchens, gas range, linoleum, front and back porch. Everything first-class. Adults. 442 E. VERNON AVE.

TO LET — DELIGHTFULLY ARRANGED FLAT OF 4 ROOMS, FURNISHED OR UNFURNISHED, IN CHOICEST WESTLAKE SECTION; HIGH GROUND; BEAUTIFUL LAWN AND FLOWERS; FURNACE. 324 S. WESTLAKE AVE.

TO LET—2261½ AND 2263¼ W. PICO ST., 2 elegant 5-room corner flats, oak floors; gas range, linoleum in kitchen and bath; large storeroom for each flat, beautiful view of the mountains. WEST 6046.

TO LET—ATTRACTIVE SUNNY 4-ROOM bungalow flat, in artistic new building; disappearing bed, etc. Adults. Westlake District. 864 PARK VIEW ST., cor. 16TH. West Ninth street car.

TO LET—418½ PARK VIEW AVE., HANDsome 6-room flat in choice Westlake district; every up-to-date modern improvement. Key at 418½ PARK VIEW, or Phone A4154, week days.

TO LET—BEAUTIFUL 5-ROOM FLAT, FINE location for a first-class dressmaker. Corner 24th street and Vermont ave. Rent only $21. E. PUGH. Home 22263.

TO LET—
In Westlake section, strictly modern 5-room flat; adults only.
Apply 722 VALENCIA ST.

TO LET—NEW, 5-ROOMS, BUILT-IN BED, modern, fine finish, close in; Take Crown Hill car to Boylston, walk one block south. 1122 W. FOURTH ST.

TO LET — A NEW STRICTLY MODERN flat, all built-in features, high, sightly location, six minutes ride from Second and Spring. Reduced adults. PHONE 24648.

TO LET—6-ROOM MODERN FLAT, WALKing distance, $25, adults. 621 W. FOURTH ST. F2360.

TO LET — UNFURNISHED 6-ROOM FLAT, $22.50; fine location; snap. 1837 S. FLOWER ST. Key at 1835.

TO LET—MODERN 4-ROOM FLAT, $15, water included. 746½ SAN JULIAN ST.

TO LET—6-ROOM UNFURNISHED MODern flat; cool and airy, no children; walking distance. 412 LUCAS AVE.

TO LET—GOOD 4 AND 5-ROOM FLATS, very close in; gas and ranges and water paid; rent very reasonable. HUBBELL INVESTMENT CO. Phone A4734. 942 Bullard Blk.

TO LET—$15 MONTHLY, 5-ROOM MODern flat, water heater, screen porch, yard. Keys at 1017 W. FIRST ST., between 10 a.m. and 5:30 p.m. daily.

TO LET— CLOSE IN, 806 S. FREMONT, 4-room flat, first floor. A2254.

TO LET—6-ROOM LOWER AND 4-ROOM UPper cottage flat. 1432 BOND ST. Close in.

TO LET—MODERN, FIVE-ROOM FLAT, close in. 225 N. GRAND.

TO LET—3 NICE LARGE MODERN ROOMS. Inquire 2191 MAPLE AVE.

TO LET—
Furnished Flats.

TO LET—LADY GOING EAST WISHES REliable party to occupy her light, airy upper flat of six rooms, bath and two large porches; hardwood floors, modern in every respect; fine neighborhood; everything complete; piano if desired; rent $40. See at 1360 S. BURLINGTON AVE.

TO LET—OR FOR SALE—MY DEAR LITtle seven-room furnished flat; price $400; rent $25.00. Four rooms can be rented. Must be disposed of, going to Santa Barbara. 844 FRANCISCO ST., 1 block west of Figueroa.

TO LET — 5-ROOM UPPER FURNISHED flat, modern, good location, best of car service; also 3-room flat, cheap. 1201 S. UNION. West 3715.

TO LET—WILL RENT MY NICE 4-ROOM flat, completely furnished, piano; 6 months or one year, $25; another for $18. SOUTH end.

TO LET—NEAR WESTLAKE PARK, COMpletely furnished modern 5-room flat; 1805 ORANGE ST. Wilshire 499.

TO LET—2 AND 4-ROOM NEWLY FURnished, modern, cool flats, $12.50 to $18, very desirable. 150 W. 23D ST., flat 1.

TO LET—
Apartments, Furnished and Unfurnished.

TO LET—
THE ARLINGTON GRAND APARTMENTS
Now open, under entirely new management. Beautiful homelike place for permanent people. 2 and 3-room apartments. Very reasonable. Private phones. Grand ave. car. 2825 S. GRAND AVE. S. 7004. Home 24613.

TO LET — LOOKING FOR ROOMS OR apartments? We have them. See our lists. Save expense, time and worry hunting desired accommodations. All rates, all locations. TRAVELERS' ACCOMMODATION CO., 617 W. Fifth st. Broadway 445. A5005.

TO LET—DORCHESTER APARTMENTS, 675 Coronado st., near Westlake Park. Three and 4 rooms, all light and airy; private bath; individual 'phone; well furnished, attractive and homelike; sleeping room for 5 persons; also one very desirable room, unfurnished.

TO LET — CALDWELL APARTMENTS, 827 Crocker st.; New 3-story fire-proof brick building; 2, 3 and 4-room apartments, completely furnished, $2 and up per week; electricity, bath and laundry free. 'PHONE F2198.

TO LET—
EDGERLY APARTMENTS.
Cor. Sixth and Mesa.
A good place to live. A few single rooms. Special summer rates. F2614.

TO LET—
Apartments, Furnished and Unfurnished.

TO LET—
CLINEHURST APARTMENTS,
815 Beacon st.
High-class NEW apartments in exclusive Westlake district, all modern features. Open August 20. Take Eighth or Ninth car lines.

TO LET—
MAYBELLE APARTMENTS.
Elegantly furnished apartments, bungalow style, direct phone, hot water, tiled baths, large social hall, close in, walking distance. 1225 WEST 5TH, between Boylston and Bixel.

TO LET—RENSHAW APARTMENTS.
712 California.
3-room well furnished apartment; well ventilated and clean; walking distance; near the postoffice; reasonable rates.

TO LET — HALE APTS., NEATLY FURnished 2 and 3-room apartments, hot and cold running water, private baths. 1414 WEST 20TH ST. Wilshire 104, 23288.

TO LET — GOLDEN APARTMENTS, 1130 West Seventh st. Finest of all apartment hotels. Garage, elevator, magnificent grounds. PHONE 60048.

TO LET—DOUGLAS APARTMENTS, 624 W. TENTH ST., cor. Flower. Two and 3-room apartments, furnished for housekeeping; $15 to $30. 'Phones, bath, laundry, etc.

TO LET — FLETCHER APARTMENTS, 1222 So. Main, 2 and 3-room suites, $12 to $22 month; private baths.

TO LET—3-ROOM FLAT, $9.50. 823 N. BUNKER HILL AVE.

TO LET — FURNISHED HOUSEKEEPING suite; 2 large rooms and kitchen; gas range. 850 S. HOPE ST.

TO LET—
Rooms and Board.

TO LET—THORNCROFT FARM.
REST RESORT, 20 minutes from Los Angeles, 700 feet elevation; fine canvas bungalows, in orange groves; raise all our own turkeys, chickens, squabs, rabbits, vegetables, fruits, Jersey milk and cream, tub and shower baths. Get off at Damasco Station, Glendale. No tuberculosis. Phone Sunset GLENDALE 70J; Home 822. City offices 324 W. Sixth st. Main 6707. F2728.

TO LET—
To refined, well-bred people, high class rooms and board, in elegantly furnished home. Excellent cooking. Exclusive neighborhood; beautiful grounds; private baths; sleeping porches; garage; splendid car service; reasonable rates. 1944 S. FIGUEROA.

TO LET—AT WESTLAKE, NEWLY FURnished room; private bath, open grate; also attractive room with twin beds and bath, home cooking; summer rates. Telephone 58275. 696 RAMPART, corner 7th.

TO LET—IN COUNTRY FOR SEMI-INVALids and old people. Fresh eggs and milk; tent house; $25 per month up. MRS. JOHN MARSHALL, 1084 Mt. Vernon ave., San Bernardino. 585-R-2.

TO LET—ATTRACTIVE ROOMS, EXCELlent board, everything good, private family, adults, no children, no invalids; piano, garage; investigate this. 1644 GRAMERCY PLACE. Rimpau ave. car. Washington st. line. Phone 72211.

TO LET — YOUNG WOMAN'S BOARDING home; Christian home for working girls; with every modern convenience; board and room, $5.50 up. 934 S. GRAND AVE.

TO LET — BEAUTIFUL, FURNISHED rooms, single or en suite, with or without private bath, with first-class table board in best location in city; garage. Tel. 61005. 701 BEACON ST.

TO LET—IN A MODERN PRIVATE HOME, handsomely furnished front room, with or without a private bath and best of board, close in. SOUTH 4776.

TO LET—FURNISHED ROOM, PRIVATE family, walking distance, Westlake district, 923 GRATTAN ST. 54167.

TO LET—NICELY FURNISHED ROOMS for housekeeping; in suites, $10 and $12 a month; gas and electricity; free phones. Call 1123 EAST 10TH.

TO LET — 1 SUITE OF ROOMS, NEATLY furnished for light housekeeping; no children. 639 W. 11TH.

TO LET — WITH OR WITHOUT HOUSEkeeping, large yard and private home. 124 N. BEAUDRY AVE.

TO LET — NICELY FURNISHED FRONT room with breakfast if desired. 1327 SO. BURLINGTON AVE. 26544.

TO LET—LARGE FRONT ROOM, SUITABLE for two, in new home, southwest; 4 windows, 2 closets, bath, home cooking; 3 car lines. PHONE WEST 2346.

TO LET — NICELY FURNISHED ROOMS with board; nice location. South 7665. 2214 S. GRAND.

TO LET—ROOM AND BOARD, $5 AND UP. 1122 S. LOS ANGELES.

TO LET—ROOMS WITH HOME COOKING. 1216 INGRAHAM ST. Phone 55196.

TO LET—
Rooms and Board for Children.

TO LET—WANTED, CHILDREN FOR PRIvate home, country-like place, good care MAIN 7786.

TO LET—
Houses.

TO LET—

EVERY PROPERTY IN THE CITY
WORTH LOOKING AT.
OUR FREE RENTAL BULLETIN
"MAKES HOUSE HUNTING EASIER."
WRIGHT & CALLENDER CO.,
MANAGERS RENTAL PROPERTY,
403 S. HILL ST.
MEMBERS L. A. REALTY BOARD.

TO LET—FURNISHED BUNGALOW, FIVE rooms, parlor, dining-room, kitchen, large pantry, 2 bedrooms, bath, hot and cold water, electric lights, gas, well-kept lawn, flowers, chicken houses and pens; workshop for handy man; house completely furnished, except bed and table linen and silver; one-half block from Stephenson ave. (Indiana st) car line; $30 per month. Call 9 to 12 a.m., 3567 LANFRANCO ST.

TO LET — HANDSOMELY FURNISHED house in the southwest, on Lenox ave. near Washington; eight rooms and bath; every modern convenience; antique rugs, elegant furnishings, etc.; beautiful grounds; garage, will lease for one year. TELEPHONE 72491.

TO LET — COMPLETELY FURNISHED HOUSE OF 7 ROOMS, PIANO, FURNACE, LAUNDRY, FINE NEIGHBORHOOD, THIS PLACE IS CLEAN, 723 RAMPART ST. NO SMALL CHILDREN, PLEASE. PHONE 51813.

TO LET—4-ROOM COTTAGE, AT 527 W. 42nd st., good car service, and close to common and Manual Arts High School; gas, electricity, set tubs, etc.; $25 month, water paid. Phone 25809.

TO LET—
Six-room cottage, 624 North Vermont ave., near Melrose; rent $20; no objections to children. F2803. Apply 512 CONSOLIDATED REALTY BLDG.

TO LET—HOUSES AND FLATS, UNFURnished or furnished, in every section of the city and suburbs. Call for our list.
BROADWAY REALTY CO.,
Suite 519. O. T. Johnson Bldg.

TO LET—613 PARK VIEW AVE., BEAUTIful 7-room house in choice Westlake district; every modern improvement; garage, sleeping porch, furnace, etc. Key at 618 PARK VIEW, or Phone A4154, week days.

TO LET—4-ROOM HOUSE, BATH, GAS and electricity, $12, water paid. 345 W. 61ST ST. Key at MITCHELL REAL ESTATE OFFICE.
Phone 29916.

TO LET—5-ROOM COTTAGE, CLOSE IN, chicken yard, stable, etc., $25. 1412 S. UNION AVE. Phone 24777. Key 1407 South Union.

TO LET—6-ROOM HOUSE, CLOSE IN, EAST walking distance, modern improvements, partly furnished. Call 924 W. 12TH ST. Home Phone 52110.

TO LET — NEW 6-ROOM COTTAGE, 717 W. 41st Drive, near Manual Training School and Exposition Park. Rent only $25. OWNER, 215 Currier Bldg. Phone A2706.

TO LET—856, 8 ROOMS, GARAGE, WESTlake district, $125 quarterly. WILSHIRE 129.

TO LET—6-ROOM HOUSE, 1287 W. JEFFERSON. Key next door. Broadway 3430. 22789.

TO LET—MODERN 6-ROOM COTTAGES.
466 East 63rd street. Rent $15.
850 East 49th Place. Rent $20.
WATSON, 215 Currier Bldg. Phone A2706.

TO LET—5-ROOM BUNGALOW ON Arden ave., Glendale, fully furnished; piano, etc. $27.50 monthly. H. BLUE, 10341; Main 7943.

TO LET—SEE ME BEFORE RENTING FURnished or unfurnished house, any place in southwest. R. G. DOW, 2408 S. Hoover, West 1910; 24163.

TO LET—7-ROOM HOUSE, LARGE LOT, 23rd and Maple ave. $18. HANLON & COOPER, 204 Currier Bldg.

TO LET—6-ROOM HOUSE, ALL MODERN conveniences, 1906 HOOVER ST. Key at 2126½ W. PICO ST.

TO LET — ATTRACTIVE 8-ROOM FURnished house; all conveniences; particulars HOME PHONE 72462.

TO LET — HOUSES IN ALL PARTS OF CITY. P. G. WEIK & CO., 320 H. W. Hellman. F1720.

TO LET—3-ROOM MODERN COTTAGE, $12 month; water paid. 1318 E. 16TH ST. Phone SOUTH 8299.

TO LET — MODERN 6-ROOM BUNGALOW, lawn and flowers, beautiful location. 1262 W. 37TH ST.

TO LET—$18.50, MODERN 4 ROOMS AND bath, etc., walking distance. 753 GLADYS AVE.

TO LET—6-ROOM MODERN COTTAGE, $16; water paid. 126 S. AVENUE 18.

TO LET—
Houses.

TO LET—MODERN 12-ROOM HOUSE, NEWly painted and tinted, hardwood finish, two baths. Beautiful Magnolia ave., two car lines. Phone WILSHIRE 1245.

TO LET—5-ROOM COTTAGE, UNFURNISHed. EMMETT, 109 N. Broadway.

TO LET—$25, FURNISHED 5-ROOM COTtage, walking distance. 1310 W. FIRST ST.

TO LET—
Furnished Houses.

TO LET—FURNISHED, 10-ROOM, NEW, modern house; 2 fireplaces, large screen porches, 25-foot glass sun parlor, cellar, 4 bedrooms, gas, electricity, furnace, solar heater, garage, lawn, flowers, high ground, half-block from car, Ocean Park Heights, overlooking Venice and ocean, 20 minutes from Los Angeles; 10-cent fare. ROBINSON, 224 Mason Bldg. F8776.

TO LET—FURNISHED 5-ROOM COTTAGE, with outhouse for help, situated on a very large lot, elevation 700 feet, overlooking arroyo, equipped with chicken and pigeon pens; plenty of fruit. Rental $37.50 with water. W. H. ELLIOTT, 723 North Ave. 66. Home Phone 29012.

TO LET—5-ROOM FURNISHED HOUSE ON Hobart blvd., between 16th and Washington. Location convenient to Harvard School; 8 rooms, furnace, garage, a good collection of books, piano and Victor graphophone. PHONE 72728.

TO LET—NEW 6-ROOM HOUSE, NEWLY furnished, in high-class residence district; will lease at reasonable rental. Take Colegrove car to Vermont ave., walk two blocks west to 1386 MT. OLIVE AVE. Home 52015.

TO LET—$14 PER MONTH, ONE HALF OF double cottage, furnished, 4 rooms and bath, separate entrances, porches and yard; gas and electricity; water paid. Take Central ave. car to 945 EAST 52ND PLACE, or call Owner, Broadway 5024.

TO LET—9-ROOM HOUSE, TWO BATHrooms, completely furnished, convenient and fashionable neighborhood. 2631 ORCHARD AVE., rent $110 per month; Telephone Home 25883. WILLOUGHBY RODMAN, owner.

TO LET—COTTAGE OF 6 ROOMS, FURnished complete, hot and cold water, gas, electric light, water free; half block from car line; 7-minute service. F1648. BROADWAY 9053.

TO LET—NICELY FURNISHED MODERN 6-room 2-story house, corner Harvard blvd. and 20th sts., only $40. See J. E. PUGH. Home 22163.

TO LET—HANDSOME RESIDENCE, TEN rooms, completely furnished, piano, library, china, every modern convenience, lawn, flowers, fruit, garage, chicken runs. 1004 ALVARADO. Phone 51063.

TO LET—6-ROOM HOUSE, FURNISHED OR partly furnished, fruit, flowers; in good neighborhood. Would lease, 2202 LEOTI AVE., $30 per month. Phone 72458, O. K. Ussell.

TO LET—NO. 1 ST. JAMES PARK, LARGE home and grounds; garage; $100 per month, private family only. Call any morning or Phone PECK, A1110; Main 6066.

TO LET — WILSHIRE DISTRICT, TWOstory 10-room residence, elegant furniture, will make special rates to responsible party. E. BECKER, 219 Central Bldg. A4582.

TO LET—5-ROOM FURNISHED COTTAGE, bath, gas, electricity, $35. 1229 NORMANDIE.

TO LET—FURNISHED 5-ROOM COTTAGE with piano, $30; adults. Call at 1007 W. FIRST. F2365.

TO LET—COMPLETELY FURNISHED 8-room modern home. Will rent for one or two years to reliable adults. Address 2783 W. EIGHTH near Hoover and Rampart sts. Phone 53825.

TO LET—WANTED LADY TO SHARE BUNgalow, all conveniences, S.W. Phone WEST 2274.

TO LET—VERY NICELY AND NEWLY furnished 5 or 6-room cottage, close in, between 16th and 17th. Take W. Adams car. 1418 TOBERMAN ST.

TO LET— COMPLETELY FURNISHED SIXroom bungalow. Westlake district. Clean, hardwood floors, furnace, fruit trees, $45. 2819 W. 8TH ST.

TO LET—NEWLY FURNISHED 7-ROOM house, with sleeping porch, large yard, barn, everything complete. 1407 W. 20TH ST. Phone 24264.

TO LET — ELEGANTLY FURNISHED 6-room bungalow; $30; 1152 Irolo; also 4-room furnished flat, $17. Phone Monday, WILSHIRE 1373.

TO LET—$10 MONTHLY, 3 ROOMS, FURnished, bath, gas, electricity. 163 N. CLARENCE. E. First st. car.

TO LET—FINE FURNISHED NEW 4-ROOM modern cottage, fine location, walking distance. 415 N. BOYLSTON. Phone 53454.

TO LET—FURNISHED, $25 PER MONTH, my neat 4-room home, couple could sublet 2 rooms. 558 TOWNE AVE.

TO LET—$22.50, NEATLY FURNISHED cottage, 4 rooms, etc., 2 blocks from Hamburger's; nice neighborhood. 2139½ WEST ELEVENTH ST.

TO LET—7-ROOM FURNISHED RESIdence, garage, bath, electricity, $25. 5801 S. FIGUEROA. Phone Main 5467; A1906.

TO LET—5-ROOM FURNISHED COTTAGE. 1469 EAST 21ST STREET, close to Hooper avenue car line; $25 per month.

TO LET—FURNISHED, A VERY PRETTY, cosy, new bungalow for one or two persons, pretty home place, all for $14 month; no children. Come out and see. 251 E. 20TH.

TO LET—A MODERN, 7-ROOM HOUSE, well furnished, good location. HOME PHONE 51404. Can be seen mornings.

TO LET—FURNISHED BUNGALOW, HIGH, sightly location; choice home; 8 minutes from business center. 850 S. MAIN.

TO LET — RESIDENCE FURNISHED, 8 rooms, Wilshire district. $50. OXFORD BLVD.

TO LET — 6-ROOM BUNGALOW, CLOSE in, fully furnished, Angeleno Heights. 543 N. BOYLSTON. Home phone 53791.

TO LET—FURNISHED, 7-ROOM HOUSE, nice corner, allow children; vacant Monday. Owner there from 10 to 3, at 1257 ALBANY ST.

TO LET — FURNISHED; WEST HALF double cottage. 1305 W. PICO. Key 1307 Pico.

TO LET — COMPLETELY FURNISHED house, 1915 Oxford ave. Call HOME 71182.

TO LET—FURNISHED, 8 ROOMS, PIANO, furnace. 1819 HOBART. Call mornings.

TO LET—FURNISHED 6-ROOM COTTAGE, modern; 1050 BURLINGTON AVE.

TO LET OR LEASE—
Stores, Offices and Business Sites.

TO LET—
CITIZENS' NATIONAL BANK BLDG.
Single offices, $15.
Suites, $25 and $35.
Large front offices, $75 each.
108 W. Third st
Apply immediately.
C. WESLEY ROBERTS CO.,
205 Citizens' National Bank Bldg.
A4834; Main 8578.

TO LET—
OFFICES.

Several very desirable offices in the modern steel constructed Equitable Savings Bank Building. First and Spring sts.
Very reasonable rents.
Office of the Building,
ROOM 204.

TO LET—STORES.

Anywhere; Any Business.

Business Property Only.

SEE US FIRST.

F1251. J. P. STOCKSDALE, 719 Delta Bldg.

TO LET—STORE WITH 3 NICE LIVINGrooms, with all conveniences. Most suitable for hardware and plumbing business. Large yard, barn, etc.; good opportunity for live business man; busy corner, 23RD AND SAN PEDRO STS. Rent $35 a month.

TO LET—STOREROOM, 18x70, $12.50; 1200 W. Washington. Storeroom, 9x70; $8.25; 1210 W. Washington. Four-room flats, $13 and $14; 1036 W. Washington. OWNER, 320 W. Fourth st. Phones, Main 2428; F8175.

TO LET—$10 TO $25 MONTHLY, VERY fine stores, in choice locations. T. WIESENDANGER, room 311, 307 S. Broadway. A2948. See MR. CLOSE.

TO LET—ONE OR TWO OFFICES IN SEcurity Bldg. to party who will buy furniture and private office partition at sacrifice. Call 310-311 SECURITY BLDG.

TO LET—DESK ROOM WITH OR WITHOUT desk in two-room suite, modern office building, best location; both phones; stenographer on call at 508 DELTA BLDG., 426 S. Spring.

TO LET—PRIVATE OFFICE IN ELEGANT suite with use of reception room, both telephones and stenographic service. Call 407-408 SECURITY BLDG.

TO LET—WILL SHARE TWO NICE OFfices in Currier Bldg.; phone and stenographer, or will rent desk room. MAYO, 215 Currier Bldg.

TO LET—
Desk space or half of office. 823 SECURITY BLDG. Best location in the city. Use of both phones.

TO LET—DESK, INCLUDING BOTH TELephones, and exchange service, $7.50 per month. Room 614, SAN FERNANDO BLDG.

TO LET—STORES ON PICO ST., BETWEEN Flower and Hope. MARSHUTZ, owner, 555 S. Broadway. F3732. Main 3732.

TO LET—DESK SPACE CHEAP. INQUIRE 408 LISSNER BLDG. A2841.

TO LET — STUDIO, 23½ NORTH SPRING; low rent; long lease. See OWNER, Room 1.

STORAGE—
All Sorts

TO LET — STORAGE, MOVING, SHIPping at reduced rates, separate locked iron rooms, $1.50 and $2 per month; vans 75c per hour and up; auto trucks for country and beach trips. Phone F5171, Sunset Main 1117. COLYEAR'S VAN & STORAGE CO., Office 540-511 S. Main st.

TO LET—THE L. A. VAN, TRUCK & STORage Co.'s private rooms for storing and the largest vans for moving household goods, pianos, etc. Warehouses 214 LINDEN ST., near Ninth st. and Central ave. 'Phone F4674, Main 173. R. H. DUNSTON, Prop.

TO LET—
Beach Property.

TO LET — BAY CITY BUNGALOWS ON ocean front, 2 and 3 rooms, completely furnished, $8 to $12 per week. JOHN DEVENNEY, Mgr., Bay City, Cal. Telephone Main 223, Long Beach.

TO LET—AT OCEAN PARK, ONE 3-ROOM furnished flat, $5 a week; 1 partly furnished 3-room flat, $15 a month. Phone Monday, WILSHIRE 1373.

TO LET—
Farming Lands.

TO LET—FARM LANDS.
GOOD LAND.
ABUNDANT ARTESIAN WATER.
TRACTS IN ANY REQUIRED SIZE.
OPTION TO PURCHASE AT $100 PER ACRE IF DESIRED.
Good for grain, alfalfa, corn, fruit, onions, melons, etc. One-fifth share or $5 per acre. Preference of employment on company improvement given to renters. First-class market in oil fields near by.
10,000 acres to be rented.
KERN MEADOWS LAND & WATER COMPANY, OWNERS,
222 Security Bldg., Los Angeles, Cal.

TO LET—40-ACRE RANCH WITH ARTEsian well, close to boulevard and railroad. Inquire 210 W. 22ND ST.

TO LET—
Poultry Ranches.

TO LET—2 NICE POULTRY RANCHES, IN Florence, ½ to 1 acre land; good house, barn, etc.; Watts car to Nadeau, third house south on Alameda st.

TO LET—
Pasturage.

TO LET — PASTURAGE, PLENTY FEED and water, the year around. BALDWIN & NELSON BROS., Phones West 9011, West 9002.

TO LET—
Miscellaneous.

TO LET—BARN, LARGE ENOUGH FOR 5 horses and wagon, also suitable for automobiles. Call at 2104 S. LOS ANGELES ST.

FOR SALE—
Houses.

FOR SALE—

5-ROOM BUNGALOWS.
$100 CASH, BAL. $20.50 PER MONTH.
922 West 52th st. Price $2950.
925 West 53th st. Price $2950.
929 West 53th st. Price $2950.
1530 West 53th st. Price $2950.
1527 West 53th st. Price $2950.
6-ROOM BUNGALOWS.
TERMS: $200 CASH, BAL. $25 PER MONTH.
813 West 57th. Price $3800.
864 West 53rd. Price $3250.
923 West 53rd. Price $3250.
1502 West 53th. Price $3250.
1530 West 53th. Price $3850.
1460 West 55th. Price $3600.
1140 West 54th. Price $3500.
1435 West 54th. Price $3500.
6-ROOM BUNGALOWS.
$250 CASH, BAL. $35 PER MONTH.
311 N. Harvard blvd. Price $4150.
235 N. Harvard blvd. Price $4150.
223 N. Harvard blvd. Price $4150.
LAWRENCE B. BURCK CO.,
342 S. Spring st.
Main 6061. 10685.

FOR SALE—HOUSES.
$100 cash, $26.50 per month.
Five-room bungalow.
$2450.
Have just completed a modern and up-to-date 5-room bungalow, finished in an up-to-date manner. Oak floors, beamed ceilings, etc. Gas, electricity. Fine car service. See me at once.
H. L. BLAKE,
142 S. Spring.
10685. Main 6061.

FOR SALE—
419 GRAMERCY PLACE.
427 GRAMERCY PLACE.
— $1,000 Cash — $5200.
Two Swiss chalets, 8 rooms, two stories.
431 GRAMERCY PLACE.
439 GRAMERCY PLACE.
$5350. $1000 Cash. — $5250.
Two 7-room bungalows. See the new homes. Go out today. Make an offer.
Take 4th and Gramercy or Melrose ave. cars.

FOR SALE—
West Adams-Arlington Heights.
Magnificent seven-room bungalow.
Every modern convenience, on fine east front lot, well improved with lawn, flowers, garage, etc.
Only $7000, terms.
See this today.
T. J. BOLTON CO., West 906. 2401 W. Adams st., corner Second ave.

FOR SALE—
BY OWNER.
703 NORMANDIE.
I am going to sacrifice my home, $2500, as I am anxious to leave the city. You will agree with me that I am offering you the best buy in the Wilshire district. Fine six-room house, after you have seen the property. A4753.

FOR SALE—
BY OWNER.
629 MANHATTAN.
Before you purchase a home, come out and look at my beautiful 9-room home, with two baths, furnace, garage, everything right up to date. Lot 60x150; east front. Main 2675.

FOR SALE—OR EXCHANGE—EQUITY IN new bungalow in North Wilshire district. Owner leaving city. Great bargain. See me quick.
F. J. JACKSON, 623 Story Bldg.

FOR SALE—A SNAP. 3-ROOM HOUSE, 2 lots, street work done, all kinds fruit, $2500, $100 cash, $15 a month including interest. HOVIS & EVANS, 234-7 Bradbury Bldg. F3238; Main 8468. Ask for Hovis.

FOR SALE—4-ROOM MODERN COTTAGE; lot 57x150, east front, 1 block from car line, 5c fare; $2000 cash. Rents for $12 month. MRS. C. J. COBLER, 212 E. 2oe ave., Huntington Park, Cal.

FOR SALE—715 EAST 27TH ST., FOR $3800, $2000 cash, $1500 mortgage at 7 per cent. 6-room cottage, large barn on lot 50x150 to alley; paid $4200 for it one year ago; must be sold at once. R. G. DOW, 2408 S. Hoover. West 1910; 24163.

FOR SALE—WILSHIRE DISTRICT. ATtractive 7-room bungalow; unique built-in fixtures; hot water heater; fruit trees and lawn. Must sell. Owner. Price $5000; terms. 3209 W. TEMPLE ST., corner St. Andrews Place. Western ave. car.

FOR SALE—AUCTION, REAL ESTATE, 826 East 36th st, today, 2 p.m., on premises. Beautiful modern residence, 8 rooms and bath; also $5000 American Traveler automobile. Take Maple ave. car to door. THE H. C. PRICHETT CO., Auctioneers.

FOR SALE—6-ROOM BUNGALOW, 2 CORner lots; take Sunset boulevard car to Lucile ave., walk one block north. 3725 CHILDS AVE., cool, quiet, shady, lovely home. $500 cash. Phone owner, 29036.

FOR SALE—AT SACRIFICE, UP-TO-DATE bungalow, Southwest, corner, exclusive neighborhood; a $3600 property for $2950, furnished or unfurnished; grand piano. Address G, box 111, TIMES OFFICE.

FOR SALE—11-ROOM HOUSE, ARRANGED in suites, completely furnished, small cottage in rear, one block from corner of Figueroa and Washington sts.; income over $70 per month; price $3500, very liberal terms. Apply 1216 S. BONNIE BRAE.

FOR SALE—A BARGAIN, $2600; GOOD SIXroom house on Maple avenue near 39th; 50-foot lot. TANNER & MACKIE, 2917 Maple ave. South 771.

Also two 50-foot corner lots on Maple avenue, close in. TANNER & MACKIE.

FOR SALE—8 BRAND NEW 5-ROOM BUNgalows, southwest; only $1250 and $2500 each; $25 or more down; balance easy. See P. J. LEAVER & CO., Owners, 317 Higgins Bldg. Main 5748. A1407.

FOR SALE—MODERN $4000 HOME FOR $3500; 1½-house of 8 rooms, on 50x150-ft. lot, with garage, 1546 Second ave., between Pico and 16th st. cars. A splendid location. Owner on premises. Call any time.

FOR SALE — NEW, HANDSOMELY FURnished 5-room bungalow, on Balboa Island; one of the best front lots; price $3500. 'PHONE 53948, WEST 5632.

FOR SALE—ATTRACTIVE 2-STORY HOUSE in southwest section, fine lot, fruit trees; with sacrifice. CHAS. A. POST, 408 Consolidated Realty Bldg. Home A1874.

FOR SALE—FAMILY LEAVING CITY, WILL sell furniture of 6 rooms ($200) in 5-story, almost new house, nice shade and lawn, large back yard. 518 W. 12TH ST.

FOR SALE—2-STORY, 7-ROOM HOUSE, 1261 W. Second st., at auction, Tuesday, August 27, 2 p.m. THE R. H. STROUSE CO., auctioneers.

FOR SALE — MY EQUITY OF $800, IN nice home, chickens, pigeons, all $225 cash; must leave; balance on place, $1200; $15 month. Address H, box 171, TIMES OFFICE.

FOR SALE — OR EXCHANGE — 8-ROOM house on West Jefferson. Owner, 1218 GRATTAN. Broadway 3430; 23790.

FOR SALE—
Houses.

FOR SALE—

HOMES AT COST TO BUILD.
CLOSING OUT TRACT.

A few homes remain unsold in Derby Park addition to College Tract. They must be sold at once and are offered at actual cost figures. The discounts are substantial and offer a rare chance to get a home at a low figure.

Derby Park is an ideal location. The improvements include gas, electricity, sewers, telephones, postoffice, churches, assembly hall, model stores, curbs and walks, and graded shade trees. There are no unimproved lots or streets in Derby Park. Three-minute car service. Very refined neighborhood.

EASY PAYMENT PLAN. Pay 10 per cent. down, the balance in small monthly payments, like rent. These include interest, taxes and insurance.

REDUCED TO $3150.

Five-room bungalow, 1431 West 39th st.; beamed living and dining rooms, with oak floors, two bedrooms, kitchen, cement front porch, rear screen porch and bath; every modern convenience.

REDUCED TO $3400.

Five-room bungalow, on large corner lot, at 1502 West 36th st.; beamed living and dining rooms, with oak floors, handsome mantel and buffet; cement porch, pergola, two bedrooms, kitchen, rear screen porch and bath.

REDUCED TO $3300.

Six-room bungalow, at 1834 West 36th st.; beamed living and dining rooms, oak floors, fireplace and buffet; two bedrooms, breakfast-room, bath; front porch with brick floor; very conveniently arranged.

REDUCED TO $2750.

Five-room bungalow, at 4021 Gramercy Place; large living and dining rooms, fireplace and buffet, kitchen, two bedrooms and bath. This is a real bargain.

REDUCED TO $2900.

Seven-room bungalow, at 1547 West 36th st.; living-room, dining-room, music-room and den paneled; have plate rail and oak floors; two bedrooms, large bath and screen porch; front porch with cement floor.

Take a Grand avenue-West 36th street car to Gramercy Place or Denker avenue. Trot agents at each office

FOR SALE—
Income Property.

FOR SALE — A1 INCOME PROPERTY AT a great sacrifice. Death in family makes sale necessary. Rents for $85 per month. Half cash will buy it. FRED E. VINCENT, 45 South Hill. Main 3091. F5429.

FOR SALE—NEAR FIFTH AND FIGUEROA, close income property cheap for cash. Phone OWNER, F969.

FOR SALE—INCOME PROPERTY. DO YOU want a bargain. I have a fine modern, 16-room flat, also 3-room cottage. Passed money and must sell. See OWNER, 737 Ruth ave.

FOR SALE—
Suburban Property.

FOR SALE — ACRE, RAMONA ACRES, one of original plat; good neighborhood, near car, cash $1250. OWNER, box 64, Wilmington, Cal.

FOR SALE—ACRE, ¼ BLOCK FROM RE-dondo car line, at Hawthorne; easy payments or reduction for cash. Owner. Address C, box 113, TIMES OFFICE.

FOR SALE—100 ACRES PARTLY IN CITY limits, suitable for subdivision, near Gardena; price less than surrounding property. See MILLER in Hoffman Barber Shop, 514 South Spring.

FOR SALE—5 ACRES GOOD ALFALFA AND alfalfa land, deep rich soil, 2800 feet elevation; plenty of water; 47 miles north of Los Angeles, adjoining station on S. P. Ry.; $500 cash, $10 monthly. Call at 320 LISSNER BLDG. Phones—Main 3273, F7677.

Alhambra.

FOR SALE—ANOTHER SNAP IN A MODern 5-room bungalow, bath, hall, cement walks, screen porch, tinted walls, mantel, beveled glass buffet, 2 blocks from Wood school. East front lot, 46x165; fine place for chickens; good soil; 10 minutes' walk from car; price $2850; $700 cash, balance $18 month; or will take vacant lot or good team in exchange. Phone A3805. GRIFFIN, 429 Chamber of Commerce.

Glendale.

FOR SALE—

FOOTHILL ACRES.

Glendale—Glorietta foothill acres in Monte Vista Valley. 15 miles from center of city—elevation 1500 feet above sea level. Only $300 per acre, including water. Ask for CLARK or NEWBERRY, with WESTERN EMPIRE COMPANY, 109 Chamber of Commerce Bldg., Los Angeles, Cal.

South Pasadena and Oneonta Park.

FOR SALE—$1150, EXTRA FINE EAST front lot 50x170 to alley, fine location, lot stands well above sidewalk. A decided bargain.

$150—Large lot 50x175, covered with large orange trees, near short line, very cheap.

$200—$250 cash, $45 monthly, including interest at 7 per cent. Property clear. Fine 7-room home, basement, large sleeping balcony. On one of our best streets, excellent surroundings; lot 60x182, large bearing oranges, close to short line. So fine a place at such very unusual terms is a rare opportunity. Owner is going on large ranch; no other reason for selling. First-class property cheap at the price. WASHBURN BROS., 1182 Mission, South Pasadena. Phones.

HOLLYWOOD—
For Sale, Exchange or Rent.

FOR SALE—PRETENTIOUS MANSIONS, cozy bungalows, building sites. SCHLOSSER & MARLEY, Hollywood Blvd. and Cahuenga. Home 57379.

FOR SALE — HOLLYWOOD PROPERTY only. We live there and know values. Call for free maps and folders. C. H. LIPPINCOTT & CO. 611 Pay Bldg., Los Angeles. Phone, Broadway 428. Hollywood Branch Office 6608 De Longpre's (east.)

FOR SALE—
Beach Property.

FOR SALE—OR EXCHANGE—FURNISHED 4-room cottage, Sunset Beach, for city or Glendale vacant, $1700. T. L. DUDLEY. Phone 10028, Main 8158.

Wilmington.

FOR SALE—

Wilmington Harbor Property.

Wilmington Business and Residence Lots. Acreage a specialty.

KENYEG & OPP, Wilmington, Cal. Home phone 2252. Office at P. E. Depot.

Ocean Park.

FOR SALE—CHEAP, LOT 100x150, AT EAST Ocean Park. Call OWNER, Main 1128, A2000.

FOR SALE—
Country Property.

FOR SALE—OR EXCHANGE—15 ACRES IN the Glendale district, with 8-room house and other buildings; large chicken yard; fine pumping plant with tank for irrigation and domestic purposes; fine lawn and garden; good all in crops. Can be subdivided and sold in small tracts as it has good transportation right at the property; is also on the Fernando boulevard. Owner will sell all or part at a bargain. He has just bought a large ranch, so offers his home place way below the market. See

Mr. Boyer, with The JAMES R. H. WAGNER CO., 35 So. Hill St. Members L. A. R. B.

FOR SALE—

640 LEVEL ACRES.

12 ARTESIAN WELLS.

ALL UNDER FENCE.

FLOWED FOR THIS YEAR'S CROP.

This property lies 2½ miles from San Jacinto, has been used for potatoes, beets, corn, and hay. The 12 flowing wells are all connected by pipes with newly completed reservoir, about $20,000 worth of tools, $3000 steam engine and boiler. Good 5-room new house, barns, etc. Crops can be shown that property cost over $40. For quick sale

$40,000—$42,000 cash.

VERNON H. PECK, 707 Grant Bldg. M6066.

FOR SALE—

COUNTRY PROPERTY

One acre of the best alfalfa and fruit land in the state located four miles from Las Vegas, Nevada; artesian water, enough timber on property to produce four times its cost in cord wood, and adjoining produces seven cuttings alfalfa per year; land is absolutely level and the best soil on the coast. W. J. LATCHFORD, 225 Bryson Bldg.

FOR SALE—RANCH, 22 ACRES ¼ MILE from the city of Watsonville, California; fine land is in the richest part of Pajaro Valley and is absolutely unexcelled for production; about 17 acres in apple orchard, nearly all in full bearing standard varieties, fruit sold on the trees this season for $600. Fine improvements. Price $25,000. Will handle, balance 5 years at 6 per cent. Address RR, box 18, TIMES OFFICE.

FOR SALE—IN ORDER TO SETTLE AN estate 40 acres under cultivation, lying within the city limits of Ventura. For sale as a whole or subdivided, overlooking the ocean near the Pier Point Hotel, High school and Chautauqua grounds. Magnificent sight for residential homes. Bound to increase in value. For information, write or call, B. F. POLMEN, 402 South Main street, or address D. W. DUFFILL, care of C. G. Redrup, Ventura, Cal.

FOR SALE—ALFALFA RANCH—

40 acres, all in beautiful stand of alfalfa, 9 miles south of Corcoran, adjoining largest dairies in the valley; 400 tons of hay in stacks; fenced and cross fenced; house, artesian water and gas well; price $45,000; easy terms. Address T. R. FRENCH, owner, 502 Chamber of Commerce, Pasadena, Cal.

FOR SALE—NEWPORT HEIGHTS, 5 AND 10-acre lots cheap at $250 per acre. 24 lots sold on last Sunday. They won't last long at this rate. Better have one reserved now. Apples, lemons, nuts, truck. Good markets, fine climate, easy payments. W. T. KILGROVE, 615 O. T. Johnson Bldg.

FOR SALE—320 ACRES FINEST ALFALfa, berry or vegetable land in Southern California; steam and electric railroad within one mile, 4 miles from city limits, surrounded by finest ranches in this State. Small tracts. Price $225 per acre, to close estate. Address P, box 252, TIMES BRANCH OFFICE.

FOR SALE—15 ACRES OF THE BEST LAND in Orange county, 5 minutes' walk from Anaheim; 2 acres of full bearing walnuts, 10 acres oranges, the lucky buyer will reap an income from $300 to $4000, the first year; no more like this in the State. HOME PHONE between 8 and 12 o'clock a.m.

FOR SALE—

A first-class mountain resort, full equipment and doing big business, will consider some good property in exchange. If you want a profitable investment look this up.

FOLLARD & HUTCHISON, 324 Central Bldg. F5625; Main 6739.

FOR SALE—BIG BARGAIN ON WASHington blvd., 2½ miles from Venice, 12.2 acres in walnuts; 6-room modern house, windmill; barn, buy now and get next year's crop. JOHNSON, 215½ N. Main. A2349.

FOR SALE—

40 acres Alfalfa land, 40 to 100 acres. Ample water. Perpetual water rights. Ample water. One-quarter cash, balance 4 per cent. PROPRIETARY INV. CO., 713 H. W. Hellman Bldg.

FOR SALE—40 ACRES, WALNUT GROVE, full bearing, bargain for $25,000; terms. 4 miles from Los Angeles. SAMUEL HERSH, 321 Germain Bldg.

FOR SALE—
Country Property.

FOR SALE—

TWENTY-FIVE NEW HOMES STARTED LAST WEEK —ON—

VAN NUYS LANKERSHIM LANDS.

No tract in Southern California has made such wonderful strides; no tract has sold so rapidly; or no tract have so many expensive improvements been made or so many splendid homes erected in such a short period as on the Van Nuys-Lankershim lands.

HERE

ARE THE REASONS:

Van Nuys-Lankershim Lands have every possible advantage. The SOIL is most fertile, will grow to perfection any fruit or vegetable; WATER in abundance, a new 100-inch well just added to the already ample supply; the PRICE is below similar land elsewhere; the TERMS are easy, and the LOCATION perfect.

Only 4½ miles from the city of Los Angeles; destined to become a city of 1,000,000 people. Each day brings closer the moment prices on this land will jump—advance to the level of similar land in adjoining valleys.

Buy now before the improvements are completed—the $500,000 boulevard and parkways, the new trolley line, 45 minutes to the city—see this property at once, whether for home, ranch or investment. Ask about the new town of Owensmouth.

Come out today—our machines go every two hours.

JANSS INVESTMENT COMPANY, Selling Agents for Los Angeles Suburban Homes Co., Principals, 220-225 PACIFIC ELECTRIC BLDG., Sixth and Main sts. Phones, Home 10345; Broadway 2468.

About September 1 we will remove to ground oor, 611-613 South Hill street.

FOR SALE—

RAMONA ACRES.

ADJOINING

THE

NEW VALLEY COUNTRY CLUB.

BUY A HOME

WHERE PROPERTY IS INCREASING IN VALUE RAPIDLY.

Place your money where you can see it grow—where it may double in a short time.

Buy an acre and make your home at beautiful Ramona Acres, 15 minutes from the theater and shopping center of Los Angeles, 6½c fare by book.

For a home or for investment Ramona Acres is best. It is steadily and surely advancing in value, and combines every city convenience with the pleasures of California country life. CEMENT WALKS, CURBS, TREE-LINED PARKWAYS, GAS AND WATER.

Every convenience ready for you, right now at

RAMONA ACRES.

$750 PER ACRE AND UP.

EASY TERMS.

R. C. LEWIS, 142 S. Spring st. 10025. Main 661.

TO GO—Take car marked "Covina Line," in Pacific Electric Building or anywhere on Main st. to First st.; get off at Garfield ave. Salesman will meet you there with carriage to show the property; or come to this office for free transportation. Our tract agent is on the property from 8:30 a.m. until arrival of the car leaving the city at 4:30 p.m.

FABLING & HANNIGAN, Selling Agents, with JANSS INVESTMENT COMPANY, 220-225 Pacific Electric Bldg., Sixth and Main sts. Home 10345, Broadway 2468.

About September 1 we will move to ground floor, 611-613 S. Hill st.

FOR SALE—

THEY'RE WORTH MORE

4 1-3 ACRES.

First Payment —$107.75—

WE WILL PUT IN YOUR CROPS, HARVEST AND MARKET SAME ON A PERCENTAGE BASIS.

By our method your property can be made to pay for itself.

Come in and let us explain our LAND FARMING PROFIT SHARING PLAN.

The finest country subdivision in California. Located one mile from Corona. Perfect gardening and citrus soil. Pure artesian water for your household. Irrigation water to each lot. This is your opportunity.

Call on F. D. CORNELL CO., 942 Consolidated Realty Bldg., Corner 6th and Hill sts. Home 10457. Sunset, Main 8477.

FOR SALE—

In the famous Rivera district, 10 miles from Los Angeles, just a short walk from the Whittier electric; 6¼ acres of the finest kind of soil, 4 acres in thrifty Valencia oranges, 2 acres in Satsuma plums, plenty of three water; good 4-room house, new barn, fine team, large horses, wagon, buggy, harness, good cow, about 50 chickens, large melon crop; all for $6500. Offer this for short time only at the price.

J. O. BUTLER & CO., (Exclusive Agents.) 528-29 Security Bldg. Fifth and Spring. Bdwy. 2462. Members L. A. Realty Board.

FOR SALE—

HUMBOLDT COUNTY STOCK RANCH.

24,244 acres, thousands of which are choice orchard and rich agricultural land, fronting eight miles on Mad and Van Duzen Rivers, with many creeks on the ranch. Ninety per cent. open land, balance pine and oak timber. Well fenced. Ideal climate. Will carry from 800 to 1000 head of cattle. Railroad surveyed within three miles of the ranch. New State highway will run near if not through it. Good automobile road to the tract. Fine hunting and fishing. Hundreds of deer on the ranch. Price, nine dollars an acre, on easy terms.

This is your chance to get the best stock ranch in this county, almost in a solid block, having a much larger per cent. of open and agricultural land and nearer level than the average stock ranch in this county, at a price as low if not lower than the cheapest scrip, and at a time when values are on the verge of rapidly increasing, on account of the railroad now building to Humboldt county. For details, write,

I. M. LONG, Eureka, California.

FOR SALE—20 ACRES NEAR NORWALK. 6-room house, large barn and sheds, some fine shade trees, a 12-inch artesian well, 450 feet deep, with a perpetual flow of 60 inches water; the very best of loam soil, with good subsoil; a young family orchard of ¾ acre; 5 acres alfalfa; 6 acres barley; 2 acres sweet potatoes, balance fine crop water melons, cantaloupes and casabas; this is an income place, finest of soil, plenty of water and well located, clear and increasing in value, unharvested crop goes with place. A decidedly good investment. Price $7000, $2500 down, balance 7 per cent., 3 or 4 years. 221 W. THIRD ST., Suite 423.

FOR SALE—
Country Property.

FOR SALE—

LA SIERRA HEIGHTS.

PERFECT LEMON AND ORANGE LAND, ON EASY TERMS.

TO APPRECIATE LA SIERRA HEIGHTS LEMON AND ORANGE LANDS COMPARE THEM WITH OTHER LANDS.

COMPARE THE SOIL. COMPARE THE TRANSPORTATION. COMPARE THE WATER SUPPLY; COMPARE THE CLIMATIC CONDITIONS. COMPARE THE SURROUNDINGS. WHEN YOU HAVE MADE THESE COMPARISONS WE FEEL VERY CONFIDENT THAT IN YOUR JUDGMENT LA SIERRA HEIGHTS WILL SUPERSEDE ALL OTHERS.

SOIL CANNOT BE MORE FERTILE. TRANSPORTATION CANNOT BE BETTER. WATER IN ABUNDANCE. CLIMATE UNSURPASSED. SURROUNDINGS MOST BEAUTIFUL; IN THIS SECTION THE FIXED VALUES OF BEARING ORANGE GROVES ARE $1500 PER ACRE; LEMON GROVES $1500 TO $2000 PER ACRE.

OUR ALFALFA PROPOSITION ENABLES YOU TO PAY FOR YOUR LAND. ASK ABOUT IT. FREE BOOKLET, EASY TERMS.

C. H. MACGINNISS, SALES MANAGER, ORANGE AND LEMON DEPT. JANSS INVESTMENT COMPANY, 225 PACIFIC ELECTRIC BLDG. SIXTH AND MAIN STS. PHONES: HOME 10345. BDWY. 2468.

On or about Sept. 1, we will move to ground floor, 611-613 S. Hill st.

FOR SALE—

Within 20 miles of Los Angeles, on an electric line in the heart of the most beautiful and productive agricultural district in Southern California, is a chicken business, paying $3500 NET profit per year. There are five and one-half acres of land with artesian well water; 2000 White Leghorn chickens, (1400 laying hens;) and 225 turkeys.

Exclusive trade is established with exceedingly high class consumers. The Van Nuys Hotel being one, and whose monthly bill alone for eggs, and turkeys amounts to from $300 to $400. The customers of this ranch pay a premium of 3 to 4 cents per dozen for eggs from this ranch, because the owner gives to it as much thought, application and careful judgment as he would to any mercantile business. His system is the result of 5 years close study, and it has spelled SUCCESS.

His price has always been $12,000, but on account of matters beyond his control, he must move to another State, and will sell for $10,000, and not one cent less. Terms $5000 cash, balance on mortgage, or will trade for clear Los Angeles to equal value, provided it is on a strictly cash basis.

The property inventories $6500 with allowance for depreciation. $10,000 wouldn't replace it. A young couple and one man run the place, with lots o' spare time for fun, and it makes them nearly $700 A YEAR PER ACRE. No salesmanship necessary. Your product is sold, as long as you maintain present standard. Owner will remain on property until you know as much as he does about it. Room to double output and income on small cash outlay.

R. C. LEWIS, 142 S. Spring st. 10025. Main 661.

FOR SALE—

ALFALFA AND ORANGE LAND.

18,000 acres, no prettier body of land is to be found outdoors. 15,000 acres decomposed granite soil and water, bearing not a trace of alkali; hardpan or adobe. In a highly settled community, churches, schools, telephones, merchandise and mail delivery; improved roads and best of markets; surrounded by alfalfa fields and orange groves. Elevation 1200 feet; $50 per acre; no cut and no trade. Come and see it.

D. B. JORDAN, 201 First National Bank Bldg., Riverside, Cal.

FOR SALE—OR EXCHANGE—EQUITY OF $800 in 10 acres, 308x1164, some improvements, at original Sunnyside. Want vacant lot in south part of city; might consider something with house on if a bargain. Call SOUTH 3582.

FOR SALE—3 ACRES EXTRA FINE LOAM soil, 7-inch well; 1-room house, barn, chicken corral, 50 chickens, cow, horse, buggy, only $2800; ¼ cash. One-fourth mile from P. E. track, undoubtedly best value to be had. THIRD ST., Suite 423.

FOR SALE—LAND AND OLIVE ORCHARD, at less than a reasonable price; location and climate second to none for olives and citrus fruit; creek with flowing water in summer. C. N. BROWN, box 132, Biggs, Cal.

FOR SALE—

FOR COLONY.

1100 acres alfalfa or fruit land in one of the best irrigated districts in California; 70 miles from good R. R. town, $37.50. MARK LANE CO., 149 Montgomery st., San Francisco.

Mexico.

FOR SALE—

MEXICAN LANDS,

FROM 10 TO 100,000 ACRES,

ALSO LAND IN

CO-OPERATIVE COMPANY'S TRACT.

IMMENSE PROFITS IN

LIMA BEANS, BROOM CORN, ETC.

AMERICAN MARKETS.

WE SHOW YOU HOW.

GOLDEN STATE REALTY CO., (Inc.) 120 W. SIXTH ST.

ASK FOR MR. BELL.

San Fernando Valley.

FOR SALE—10 ACRES FERNANDO, $125 per acre, small payment down and $100 quarterly. H. R. HANNA, Anaheim.

Santa Cruz.

FOR SALE—RANCHES, HOMES, ACREage. Free list. DAVID L. WILSON, Santa Cruz, Cal.

SAN JOAQUIN VALLEY—

FOR SALE—

Orange land between Porterville and Bakersfield; 1000 acres up; near railroad; $15 to $35 per acre; about 1-3 cash, balance 9 annual payments; good oil prospect. SUNSET REALTY CO., Fresno, Cal.

FOR SALE—
Timber Land.

HALF PRICE—

Do you realize what the completion of the Panama Canal means to the owner of timber in California? It means that ordinary timber will bring in three years as much per thousand stumpage as timber sold for in the lower Mississippi Valley three years ago, or $5.00 per thousand. The "half price" above does not mean half of $5.00, but half and much less than the government will accept for the same timber, and they do not sell the land. We are owners of 640 acres of extra fine sugar pine, yellow pine and finest quality fir, well located on border of Trinity National Forest, Trinity county, half way between two large operating gold mines, that we are obliged to sell in order to finance our projects now under way. If a sale is made in 30 days with considerable cash payment we will sell for $16,500. This will make the timber cost much less than $1.00 per thousand, a fortune in the profit.

J. B. HAVILAND TIMBER COMPANY, 320 Story Bldg. Portland, Oregon.

OIL PROPERTY—

FOR SALE—

CHOICE LEASES ON PATENTED LANDS, ALSO PATENTED LANDS ON MARICOPA-SUNSET FLATS. LOOK US UP, WE HAVE WHAT YOU WANT.

A. M. AND A. C. PARSONS, 822 TRUST & SAVINGS BLDG.

FOR SALE—FOR CASH ONLY, AMERICAN oil filled bonds priced to earn over 11 per cent. yearly; must raise $5000 cash, immediately. Address E, box 300, TIMES OFFICE.

FOR SALE
Orange, Lemon and Walnut Groves

FOR SALE—

FAMOUS RIVERSIDE SECTION.

Two splendid properties, fully described below, offer a rare opportunity to home-seekers or discerning investors.

Arlington Heights district, absolutely frostless; 10 acres, 6 miles from Riverside, on a splendid rock macadam road; one-third acreage in Valencias, rest navels—1000 trees in all, bearing when price is the best; water rights with cheap water; property unincumbered; close to fine schools.

10 acres on Brockton ave., in Valencias and navels, with good house and barn; large shade trees and domestic fruit for family use; on car line, 5-cent fare; easy reach of schools and city advantages; water rights, with domestic water piped in house. Property unincumbered and presents splendid investment features in addition to making of an ideal home.

The price on these fine groves is RIGHT, and they may be bought together or singly. I will be glad to show them at any time. Write or wire me at Riverside, Cal., 654 Main st. F. T. MORRISON.

FOR SALE—

Covina orange grove. 16 acres, navels and Valencias, full bearing, good soil, plenty water, close in, on car line, a big producer. This is an exceptionally good buy, easy terms.

POLLARD & HUTCHINSON, 521-522 Central Bldg. F5623; Main 6739.

FOR SALE—

10-acre orange grove, at Covina, 7 acres Valencias, 3 acres navels, full bearing, good water right, located in choicest, close-in section. Owner non-resident.

POLLARD & HUTCHINSON, 521-522 Central Bldg. F5623; Main 6739.

FOR SALE—

I have a splendid proposition to offer in an orange grove, near Monrovia; a fine producer. Call and see me any day between 11 and 12 o'clock.

H. J. EVANS, 702 Union Trust Bldg.

FOR SALE— FULLERTON DISTRICT. BIG SNAP, $425 PER ACRE.

40 acres, 27 sold to Valencias, crop of beans, sweet potatoes and corn, ready to harvest; valued at $7000; abundance of water.

E. SPURLOCK & CO., 221 Central Bldg.

FOR SALE—7½ ACRES ORANGE GROVE, good improvements; fine location; good producer, 12 years old; price $14,000. A. LAUTERBORN, Citrus and La Salle, Redlands, Cal.

FOR SALE — THE BEST INCOME LEMON grove, close in, good rental for full particulars and description. J. P. SIEMS, 1240 Constance st.

FOR SALE—
Poultry Ranches.

FOR SALE — POULTRY FARMS OF ANY size you want in Inglewood Poultry Colony; go into business where poultry raising is a success, where men of experience will help you, and where profits will be sure. Visit Inglewood and see what is being done. Call at room 349, WILCOX BLDG., Second and Spring, for information.

FOR SALE—$750 WILL MAKE FIRST PAYment on best chicken ranch at Inglewood and so stock it as to assure comfortable income, and at same time be your own boss. Price $3750, all the time you want on balance. See owner, GEO. E. WRIGHT, Leghorn ave., Inglewood.

FOR SALE — BEAUTIFUL SAN GABRIEL Valley, 1 to 10 acres; poultry and orange ranches, improved and unimproved, on electric car line; abundance of water. Small payment down and terms can be arranged. J. W. PINNEY, Room 4, Lyceum Theater Bldg., 227 S. Spring st.

HOTELS—ROOMING-HOUSES—
For Sale, Lease, Exchange, Wanted.

FOR SALE — HOTEL. THE FURNISHings brand new. Never occupied. 220 rooms, central location. Rent $5.25 per room. 10-year lease, private elevator, hot and cold water, $14,400 worth of new furniture now being installed, which is clear. Price $14,400, actual cost of the furniture. Terms half cash, balance in exchange houses, lots, improved orange, lemon or alfalfa ranches or clear eastern property. The owner must sell in 2 or 4 days. Address Owner's agent, 514 LAUGHLIN BLDG. Tel. A1958, Main 9302.

FOR SALE—SNAP—SNAPPY—SNAP—

57-room apartment house, on Sixth st., near Figueroa st., long lease, rent only $5.25 per room, furniture in first-class condition; fixtures in all the rooms, modern in every way; walking distance; this house will be sold in the next 3 or four days; price $3300; if you are looking for a good buy don't miss this one.

F. H. MILLER & CO., 519 H. W. Hellman Bldg.

TO LET—LEASE—

LOOK—LOOK.

If you want to rent one of the best paying houses on Catalina; on the water front; balconies, overlooking the bay, best location on the island; water front; long lease, large rooms, new furnishings; for only $100 per month. See F. B. BAER & CO., 715 Story Bldg.

FOR SALE—75 ROOMS ON BROADWAY. best transient house; rent only $5 per room, furniture all new; can have same this week at a bargain. Some other smaller houses also. F. H. MILLER & CO., 519 H. W. Hellman Bldg.

FOR SALE — ANOTHER BARGAIN, 37-room apartment-house, close to Grand ave. and Third st., full all the year around; owner compelled to sell on account of sickness; this house has all 2-room apartments; walking distance. Listen; price $2500.

F. H. MILLER & CO., 519 H. W. Hellman Bldg.

FOR SALE—OR EXCHANGE — A MODERN 75-room apartment, clear, on Angels' Flight; long lease, part trade, part cash. Address Owner, A, box 117, TIMES OFFICE. No agent need answer.

FOR SALE—

See our specials on rooming-houses. Call today.

COAST BROKERAGE CO., 531½ S. Spring

FOR SALE—25-ROOM ROOMING-HOUSE, business center; rent $62.50 per month; good lease; owner must go north, will sacrifice this week for $750. ARCADE REALTY CO., 905 E. Fifth st.

FOR SALE — 24-ROOM APARTMENT house at Pasadena, $12,000. See MILTON A. FLY, 516 S. Hill st. Tel. Main 1355.

FOR SALE—THE BEST 10-ROOM ROOMing-house in city for $450; elegant furniture, snap. COAST BROKERAGE CO., 531½ S. Spring.

FOR SALE — APARTMENT-HOUSE, 19 rooms, always full, rent $50; nice place; snap, $900. $550 cash will handle. 315 LISSNER BLDG.

FOR SALE—4-ROOM FURNISHED FLAT, 523½ S. SPRING ST. Business center. Call afternoons.

FOR SALE — BEST 34-ROOM TRANSIENT house in city, hot and cold water, all outside rooms. Call A3280.

FOR SALE—FURNITURE 9-ROOM RESIdence with roomers and boarders; $800 cash if bought immediately. 1315 INGRAHAM ST. Phone 63595.

FOR SALE—40-ROOM ROOMING HOUSE, nicely furnished, close-in, good location; must sell at once. Call 422 W. SECOND ST. Tel. A1288.

FOR SALE—BEST 40-ROOM TRANSIENT house in city, centrally located for immediate sale, account sickness. Call 116 E. FIRST.

FOR SALE — SHERMAN HOTEL; 35 rooms; will sell cheap; full. Call up for particulars. Phone HOLLYWOOD 1532.

FOR EXCHANGE—
Unimproved Property.

FOR EXCHANGE—HOUSES.

Home 10625. Main 6661.

We have a large list of good houses that can be exchanged for good ranches or close in city property. What have you? What do you want?

SEE MR. CAIN, THE LAWRENCE B. BURCK CO., 142 S. Spring St.

Home 10625. Main 6661.

FOR EXCHANGE—$20,000—

Will trade some vacant property from $5 to $20,000; will put in some cash for close-in business property, apartment or first-class residence property considered.

D. S. DeVAN, 501 Bradbury Bldg.

FOR EXCHANGE—

Business block, southwest, on Vermont ave., pays 7 per cent. not on valuation of $25,000; Want well located lots or close-in acreage; might consider good residence.

BOWEN REALTY EXCHANGE, 320 Story Bldg. Members L. A. Realty Board.

FOR EXCHANGE—
Houses.

FOR EXCHANGE—WANT PROPERTY BEtween Ocean Park and Playa del Rey, between trolley and ocean; in exchange for well-improved and finely located Highland Park property, within 20 minutes from Courthouse; value $12,500; want lots or improved.

W. P. REYNOLDS, Mason Operahouse. Phones: 10963, Main 496.

FOR EXCHANGE—OR SALE.

Strictly modern, new 10-room residence, W. Adams Heights; entire house has hardwood floors, stone front, cemented drive, porte cochere, garage, furnace and every other down-to-date improvement. Will take well-located city or Hollywood residence lots or small bungalow (clear,) balance mortgage.

Owner on premises.

PHONE 71005 for appointment.

FOR EXCHANGE—

A BEAUTIFUL 10-ROOM HOUSE, WEST ADAMS HEIGHTS. LOT 50x150. BEAUTIFUL HARDWOOD FINISH. PRICE $12,000. WANT ORANGE GROVE OR WALNUT RANCH.

SEE MR KING, MINES & FARISH, 353 S. HILL ST. MEMBERS L. A. REALTY BOARD.

FOR EXCHANGE—BUSINESS PROPERTY. We have a number of pieces of good income close in business properties that can be exchanged for ranches or other city property. What have you? What do you want?

SEE MR. CAIN, THE LAWRENCE B. BURCK CO., 142 S. Spring st.

FOR EXCHANGE—

Nice little 3-room house, also barn and chicken corrals at Inglewood, with 2 acres, $2500, mortgage $700, for good lot or small house.

COWPER & CO., 608 Delta Bldg., F3459.

FOR EXCHANGE—PRETTY 6-ROOM MODern cottage, only 5 blocks from ocean, in San Pedro, house only 2 years old; flowers and large garage; want Hollywood, Glendale or Los Angeles cottage, about same value; price $2600. Address M. THOMPSON, San Pedro, care General Delivery.

FOR EXCHANGE—4-ROOM COTTAGE, value $3000; equity $1500; desirable location. Will take lot or lots for part or whole of equity. ELYRIAN DEVELOPMENT CO., Sunset Blvd. and Echo Park ave.

FOR EXCHANGE—STRICTLY MODERN 7-room bungalow. Highly restricted district, also fine automobile. Want improved ranch to $6500. Owners only. 526 E. AVENUE 29. East 1972.

FOR EXCHANGE—SOUTH MOTT, 5-ROOM cottage, large lot, $1900, clear, and $1100 cash for improved or unimproved ranch to $4500. Must be near Pacific Electric. 221 WEST THIRD, Room 423.

FOR EXCHANGE—OR SALE — FINE LOcated 8-room residence, modern, lot 72x195; cash value $8500, mortgage $2500, fine grounds; big garage, paved street. Want house and lot, acreage or good paying business. Phones Main 4709, A3253. M. I. MACKAY.

FOR EXCHANGE—LIST YOUR PROPERTY for sale or exchange, with OTTO BANKER, Homeseekers' Building Corp., 722 Higgins Bldg. A1515, Broadway 38.

FOR EXCHANGE—

5-room house, west side, to trade for ranch near city. NORTH L. A. DEVELOPMENT CO. See Cloyd. 147 North Spring st.

FOR EXCHANGE—$2500, NEW BUNGALOW, Pasadena way. For lots.

THE McCARTHY COMPANY, A1941. Main 1302. No. 201 N. Broadway.

FOR EXCHANGE—
Lots.

FOR EXCHANGE—$27,000 WORTH OF CLEAR gilt-edged city property to exchange for orange grove, San Dimas, Covina or Glendoria way.

See MR. KING, MINES & FARISH, 353 South Hill st.

FOR EXCHANGE—

2 lots, well located, near El Segundo (Standard Oil Co.) and 5-room residence, Los Angeles, total value $4500; want home west or southwest to $6000; will pay cash difference.

E. SPURLOCK & CO., 221 Central Bldg.

FOR EXCHANGE—7 CLEAR INDUSTRIAL lots well located on Santa Fe track and also spur, 40x135 each, $8000, clear. Want acreage, good soil and ample water improvements not essential. 221 WEST THIRD, Room 423.

FOR EXCHANGE—WANTED, AN AUTOMObile. Will exchange fine lot in Grandview Terrace tract. Phone SOUTH 902; evenings, SOUTH 3341.

FOR EXCHANGE—2 SIGHTLY LOTS FOR small rooming house; will assume; equity $1050; small mortgage 7 per cent.

CITY REALTY CO., 728 STORY BLDG.

FOR EXCHANGE—
Country Property.

FOR EXCHANGE—

The best and most productive alfalfa ranch in Southern California, pays 10 per cent. net; has fine buildings; is clear; wants apartments or other good income to $40,000.

250 acres finest alfalfa land in Southern California, value $150 per acre; want strictly modern home, west or southwest, to $35,000, or might cut and trade clear for clear.

E. SPURLOCK & CO., 221 Central Bldg.

FOR EXCHANGE—

ORANGES AND WALNUTS.

40-ACRE ORANGE GROVE, SOUTH ARLINGTON HEIGHTS, RIVERSIDE; 25 ACRES NAVELS AND VALENCIAS, 16½ ACRES PLACENTIA PERFECTION SOFT SHELL WALNUTS; PLENTY OF WATER; 6-ROOM HOUSE AND BARN; CEMENT CISTERNS. About 10,000 BOXES NOW ON TREES. PRICE $70,000. WILL EXCHANGE FOR CITY PROPERTY TO FULL AMOUNT. HERE IS A CHANCE TO GET A FINE PAYING GROVE.

SEE MR. KING, MINES & FARISH, 353 S. HILL ST. MEMBERS L. A. REALTY BOARD.

FOR EXCHANGE—COUNTRY.

If you are looking for a good ranch or grove, and have first class residence or business properties, to exchange for same,

SEE MR. CAIN, THE LAWRENCE B. BURCK CO., 142 S. Spring St.

Home 10625. Main 6661.

FOR EXCHANGE—30 ACRES IMPROVED ranch with nice 6-room house, lovely grounds, outbuildings, 35-horse power plant; inexhaustible supply water; 12 acres alfalfa, 6 acres fruit, $15,000; ¼ cash; ½ clear city. See this for a bargain. 321 WEST THIRD, Room 423.

FOR EXCHANGE—6-ACRE ORANGE GROVE fully water stocked in frostless section; good buildings. Want alfalfa ranch to $15,000; will assume. Owners only; send description.

H. A. TELFORD & COMPANY, 324 Gross Bldg. Sixth and Spring sts.

FOR EXCHANGE—

$20,000.

370 acres, 73 miles west of St. Louis, between Mississippi and Missouri Rivers (no overflows;) 200 acres rich bottom land, produces 100 bushels corn to acre; 170 acres good pasture and timber land, with some walnut and hickory; also white and red oak; good 2-story 8-room residence, large barn, 2 wells and never-failing spring. All under fence. Want any good Southern California property to $20,000.

J. O. BUTLER & CO., 528-9 Security Bldg. Bdway. 2462.

FOR EXCHANGE—HOTEL. THE FURNISHings brand new. Never occupied. 220 rooms, central location. Rent $5.25 per room, 10-year lease, private elevator, hot and cold water, $14,400 worth of new furniture now being installed, which is clear. Price $14,400, actual cost of the furniture. Terms half cash, balance in exchange houses, lots, improved orange, lemon or alfalfa ranches or clear eastern property. The owner must sell in 2 or 4 days. Address Owner's agent, 514 LAUGHLIN BLDG. Tel. A1958, Main 9302.

FOR EXCHANGE—CHICAGO UNIMPROVED, clear, residence or apartment site, 96x159; Garfield park system, 20 minutes business center by elevated; lowest valuation $3000. Want Southern California, prefer Los Angeles, northwest hills, high, sightly. Address N, box 9, STATION E, Los Angeles.

FOR EXCHANGE—

I make a specialty of exchanging real estate, particularly California for eastern.

C. W. CONWAY, Member L. A. Realty Board. 204-5 Bradbury Bldg.

FOR EXCHANGE — ADVANTAGEOUS, best Kansas City suburban; want Los Angeles or suburban, $75,000 actual. SCHUMAN, 1442 W. 24th st. 73057.

FOR EXCHANGE — LOTS, 5c FARE, around New York, for any around Los Angeles. Address A, box 102, TIMES OFFICE.

FOR EXCHANGE—WANT CHICAGO LOT to $1000 for equity in lot here. M. 5283.

FOR EXCHANGE—WANT SEATTLE LOT, to $1400, for equity in lot here. Call A1928.

FOR EXCHANGE—
Real Estate, Miscellaneous.

FOR EXCHANGE—I WANT PROPERTY IN San Francisco, Oakland or vicinity in exchange for some fine industrial property and some residence property and cash in Los Angeles. Please give me full particulars of what you have up north and I shall investigate at once. It will be quite a good thing to send full particulars of any land to be submitted, in the way of location, acreage, nearest town and direction, price, mortgage, if any, with the amount, rate of interest and time it has to run. This will obviate to some extent the natural delay in a long distance correspondence. Address E, box 143, TIMES OFFICE.

FOR EXCHANGE—OCEAN FRONT LOT. Hermosa, valued at $1400; mortgage $400; street work done. Wants good auto for equity. This is real equity, too. Another on Brand blvd., Glendale, valued at $2000, part mortgage. Wants automobile for equity. Quick deals can be made for both of these. ANDERSON INVESTMENT CO. Main 8474, F5743.

FOR EXCHANGE—MISCELLANEOUS.

We respectfully solicit a listing of your property for exchange, country or city. What have you? What do you want?

SEE MR. CAIN, THE LAWRENCE B. BURCK CO., 142 S. Spring St.

Home 10625. Main 6661.

FOR EXCHANGE — THOUSANDS OF places, make offer for auto-garage, walnut grove, grocery, half, $10,000 Turkish baths, $30,000 hotel and lot; auto supply store; restaurant; rooming-house, or realty here and thousands everywhere. See PHOENIX REALTY CO., 203 Grant Bldg.

FOR EXCHANGE — ANY REAL

Classified Liners.

BUSINESS CHANCES—For Sale.

FOR SALE—HALF INTEREST IN ESTABlished merchandise brokerage business; amount required $1600. This business is strictly legitimate and will stand the closest investigation. You will be doing me a favor if you will not call and waste my time as business is too busy, unless you have the ready cash. Your duties will be secretarial and will pay you $75 to $100 per week. 507 DELTA BLDG., 426 S. Spring. The Globe Sales and Brokerage Company.

NOTICE, CATTLEMEN!
Wanted party to stock fine cattle range in Nevada on shares; have springs, abundance of water, control 10,000 acres mountain and mesa lands, grass in plenty the year around; chance to get in on a big, fine range without cost other than value of cattle placed. See E. PLOVER at once, in city for few days only, 527 E. Sixth st.

FOR SALE — HOTEL. THE FURNISHings brand new. Never occupied. 220 rooms, central location. Rent $5.25 per room. 10-year lease, private elevator, hot and cold water. $14,000 worth of new furniture now being installed, which is clear. Price $14,000, actual cost of the furniture. Terms half cash, balance in exchange houses, lots, improved orange, lemon or alfalfa ranches or clear eastern property. The owner must sell in 2 or 4 days. Address Owner's agent, 514 LAUGHLIN BLDG. Tel. A1955, Main 9302.

I WISH TO GIVE MY SECRETS WITH USE of 50-acre ranch to cure suffering humanity, tuberculosis, asthma and kidney troubles and other diseases called incurable, providing physician and philanthropist will build sanatorium to cure for same. For full information call 219 W. 22ND ST., or phone 22924. Prof. Manning.

FOR SALE—MILLINERY BUSINESS IN AN excellent location. Have nice stock, mission fixtures; have well established trade; owner has to leave city. Will invoice $1600, will sell for $1000. Will consider good building lot. Look into this at once. Address E, box 118, TIMES OFFICE.

AN UNUSUAL OPPORTUNITY TO BUY for a small amount of cash a splendid paying mercantile business in the very best center in Los Angeles; am selling at a big loss and for best of reasons; August first the limit; act quick, it will pay you big; might consider some exchange; a valuable lease goes with the business. Ask for owner only. MAIN 8541, A2307.

TWO STORES TO RENT IN NEW REDlick Building, Bakersfield, partly occupied by Redlick's Department Store. Good openings for lines not carried by Redlick's, such as drugs, shoes, hardware, jewelry, candy. Apply HENRY REDLICK, 2300 Mission st., San Francisco, or REDLICK'S, Bakersfield.

FOR SALE — GROCERY, MEAT MARKET and bakery, centrally located, doing good business, mostly cash. Same location for ten years; good reason for selling. Stock and fixtures, $2500. Can refer to any wholesale house in city as reference to the business. Address DD, box 85, TIMES OFFICE.

WANTED—CAPITAL TO ASSIST IN CONsolidating several manufacturing concerns into one corporation, $10,000 needed. Don't waste your time and mine by answering unless you mean BUSINESS. Act promptly or it will be too late. Address A, box 125, TIMES OFFICE.

FOR SALE — THEATERS. IF YOU WANT to buy a theater and want a good live proposition, see us. I am the best-posted man on GOOD THEATERS in California. J. HARRY CLEMENT & CO., Theater Brokers. 344-45 I. W. Hellman Bldg.

WANTED—TO BUY ALL KINDS OF MERchandise. Will pay highest cash price. Stocks from $1000 to $50,000, will also buy fixtures with stock. Money advanced on consignments. If you have anything to dispose of, call or address SUGARMAN AUCTION & COM. CO., 114-116 Court st. Phones F4810; Main 3114.

FOR SALE—OLD ESTABLISHED LUMBER yard and mill business, industrial center; very low rental; equipment invoice $16,000. Will reduce stock to suit; terms one-half cash. See our broker.
FLINT, 203 Mason Bldg., Fourth and Broadway.

$20,000 TO LOAN ON GILT-EDGE COUNTRY property at 8 per cent. Submit what you have at once, owner or agents. O. F. CONAWAY, 424 Byrne Bldg. F4844.

GREAT OPPORTUNITY TO TAKE INTEREST IN OR TO BUY LONG ESTABLISHED FURNISHING GOODS BUSINESS IN EXCELLENT CONDITION. CALL AT 217 W. SIXTH ST., OR CALL F7131.

WANT TO MEET PARTY AT ONCE WITH $2000, to take active part in big profit paying business. Address A, box 172, TIMES OFFICE.

FOR SALE — GOOD-PAYING MILLINERY business; best location; established 8 years; sure money-maker; cash or part really. E. G., 219 S. FIFTH ST., San Jose.

STOCK COMPANIES INCORPORATED. WE bid to offer entire allotments of stocks or bonds for corporations. J. N. SECHREST & CO., Investment Bankers, White Bldg., Buffalo.

TIMES AGENCY IS ONE OF THE MOST beautiful resort cities in California, about 500 daily, 1500 Sunday; reasons, leaving city. Address H, box 112, TIMES OFFICE.

TO LET—AN EXCELLENT OPENING FOR bakery and delicatessen in storeroom, next drug store, corner 54th st. and Vermont ave. 6407 S. South 610.

WANTED — PARTNER TO TAKE HALF interest in employment agency. Apply 506 GLADYS AVE.

THE BEST PLACE TO BUY SODA FOUNtains and showcases. PACIFIC COAST SODA FOUNTAIN FACTORY, 133 East 4th st.

FOR SALE—CRESTONE APTS., TWELVE 4- and 5-room apts., private baths; rugs and furniture in fine condition. 633 W. FIRST ST.

BUSINESS CHANCES—Wanted and Miscellaneous.

WANTED—OWNERS TO LIST WITH US. We always have investors looking for a good business; no charge for listing or advertising. DANIEL-HANNAN INVESTMENT CO., 324 W. Third st., room 423.

WANTED—TO PURCHASE MOVING PICture show, state location, price and terms. Address No. box 89, TIMES OFFICE.

WANTED—TO PURCHASE, WHOLE OR part of physician's practice; specialist preferred. Address H, box 147, TIMES OFFICE.

SWAPS. All Sorts.

FOR EXCHANGE—$1250, SEVEN ONE thirty-second karat diamond ring for clear lot of equal value. BARGAIN. CAMPBELL & BARNES, 4736 Normandie ave. Phones West 146 and 26146.

FOR EXCHANGE—I HAVE FOUR HIGHclass large size oil paintings by famous European artists, bona fide appraised value $3200. Will trade for Los Angeles property and assume if necessary. What have you to offer? Address C, box 125, TIMES OFFICE.

FOR SALE—CHEAP, A SCHOLARSHIP IN Isaacs-Woodbury Business College, one in University of Southern California. PHONE 23004.

MONEY TO LOAN—Real Estate and Improvements.

MONEY TO LOAN—
WRIGHT & CALLENDER COMPANY,
5 per cent, to 7 per cent.,
on business, residence and
ranch property.
Your application will receive
our prompt attention.
Apply to MR. MELLEN, Loan Dept.,
402 S. Hill st.
Phones 1276. Main 8040.

MONEY TO LOAN—
We now have on hand
$150,000 in sums to suit.
We want to loan at once in amounts
of $500 to $20,000 or more on
first-class real estate security only.
For quick loans and prompt attention.
See MOYER & GILBERT, A3827.
302 H. W. Hellman Bldg. Main 5474.
Members L. A. Realty Board.

TO LOAN—
Money to loan on city or country real estate in sums to suit. Mortgage, trust deeds and contracts bought. No delay.
J. BURRIS MITCHEL,
F1777. 912 Security Bldg. Main 3280.

TO LOAN — PLENTY OF MONEY FOR building loans; liberal terms. All cash escrowed with Title Company. WATSON, 215 Currier Bldg. Phone A2790.

MONEY TO LOAN AT LOW RATES.
On defaulted contract installment payments. For building or on improved property. STATE MUTUAL B. & L. ASSN., 223 S. Spring st.

$25 TO $100 ON WATTS OR OTHER CHEAP 1049; money same day; low rates. CLARK & CO., 201 Security Bldg.

$200 TO $250,000 TO LOAN ON REAL ESTATE and other good securities at current rates. McCONNELL & IRVINE, 311-13 Douglas Bldg. Established 1888.

MONEY TO LOAN—SCHLOESSER & MARley, Hollywood boulevard, and Cahuenga. Home 51273.

TO LOAN—$500, $750, $1000, $2000, $3000 and up; city and country; current rates; no delay. RAMET BROS., 327 Story Bldg. F2221, Main 8054.

MONEY TO LOAN—WITHOUT COMMIS-

MONEY TO LOAN—Real Estate and Improvements.

$1,000,000 TO LOAN ON REAL ESTATE—5 to 7 per cent. net, interest.
No appraisement fees.
No delays, no red tape. Any sum desired.
Large and small city loans a specialty.
Southwest residence loans sought.
Improved ranch loans solicited.
Cash for mortgages and deeds of trust.
WE MAKE STRAIGHT BUILDING LOANS. 5 to 6 per cent., on A-1 business property.
7 per cent. on A-1 residence property.
8 per cent. on 2nd grade residence property.
We furnish bungalow plans.
MATTHEWS & MATTHEWS,
The Leading Mortgage Brokers,
329 Douglas Bldg., corner Third and Spring.

MONEY TO LOAN—
$40,000 AT 6 PER CENT.
$20,000 AT 6 PER CENT.
$28,500 AT 7 PER CENT.
$10,000 AT 7 PER CENT.
R. A. ROWAN & CO.,
10444. 200 H. W. Hellman Bldg. Main 7094.

TO LOAN—
BUILDING LOANS.
BUILDING LOANS.
6 Per Cent.—BUILDING LOANS.—7 Per Cent.
BUILDING LOANS.
BUILDING LOANS.
Money at 6 and 7 per cent. Straight three-year building loans a specialty.
CHANDLER, GORE & CO.,
503-4-5 Bradbury Bldg.
Home F7121. Main 9715.

LOANS ON CITY AND COUNTRY PROPERTY. IF YOU HAVE MONEY TO LOAN, WE CAN PLACE IT SATISFACTORILY. IF YOU WANT TO BORROW MONEY ON REAL ESTATE, WE CAN FURNISH IT.
R. A. FORD,
H. G. HOLABIRD & CO.,
MEMBERS LOS ANGELES REALTY BOARD.
736 H. W. HELLMAN BLDG.
F4692. BROADWAY 1308.

MONEY TO LOAN—
$300 TO $100,000.
ON CITY OR COUNTRY PROPERTY.
VACANT OR IMPROVED.
RESIDENCE LOANS WANTED.
RANCH LOANS SOLICITED.
MORTGAGES PURCHASED.
APPLY TO MR. KELLY, LOAN DEPT.,
ROBERT MARSH & CO.,
TRUST AND SAVINGS BLDG.
SIXTH AND SPRING STS.
HOME 10175. 2ND FLOOR. MAIN 3045.

TO LOAN—
—MONEY—
ANY AMOUNT.
5, 6 AND 7 PER CENT.
SEE T. M. FLOWER,
WITH
BRYAN & BRADFORD,
902-912 TRUST AND SAVINGS BLDG.,
SIXTH AND SPRING STS.
E. P. BRYAN. L. T. BRADFORD.

TO LOAN—MONEY.
We have money to loan in sums of from $500 to $50,000, at current rates, on first mortgage, at a fair valuation of your property. We make no charges for appraisement or drawing of papers.
CHAS. L. HUBBARD COMPANY,
734 Security Building, Fifth and Spring.
Established 1886.

MONEY TO LOAN—ON REAL PROPERTY
In amounts from $500 to $100,000. Our 25 years' experience and extensive list of clients gives us unusual advantage in making loans and we have a large amount now awaiting investment; quick action on good security. We draw all papers and save time and trouble.
EDWARD D. SILENT & COMPANY,
Both Phones. 408 South Hill street.

MONEY TO LOAN — WILL DISCOUNT first mortgages. NO UNNECESSARY DELAY. Bring your legal papers. Will also make BUILDING LOANS. Rates reasonable.
ANDREW M. BROWN,
225 Story Bldg.
Formerly Cashier American National Bank. References, Citizens' National Bank.

TO LOAN—$50,000.
Any Part Thereof.
West of Main St. only.
55 and 60 per cent. at 6 and 7.
Not a low bank's valuation,
but your courteous treatment.
JACK REED, 205 O. T. Johnson Bldg.
10722. Phones. Broadway 5022.

WE MAKE A SPECIALTY OF SHORT time loans on real estate, first or second mortgage, $25 to $1000. We also loan on or will buy mortgages, trust deeds or contracts. Money ready at once; no brokerage fees. SECCOMBE, 504 American Bank Bldg., corner second and Spring. F6389, Main 9614.

TO LOAN—MONEY.
BUILDING LOANS.
MR. KOS,
408 UNION TRUST BLDG.
F5580. BROADWAY 1734.

MONEY TO LOAN—$2000.
$3000.
$25,000—Will split.
S. P. EARNEST & CO., MORTGAGE BROKERS,
521 H. W. Hellman Bldg. A3737, Main 5353.

THE SQUARE-DEAL LOAN OFFICE LOANS more money, charges less interest, on diamonds, jewelry, guns, pistols, cameras, old gold and silver bought; courteous treatment; strictly confidential. 225 S. Main, door south Cohn's grocery.

TO LOAN—MONEY.
I make a specialty of building loans at 7 per cent.
R. H. BLUMENTHAL,
402 Stimson Bldg.
Phones—A1645, Broadway 4175.

TO LOAN — IF YOU OWN A GOOD LOT we will take a 3-year mortgage for the price of the home, at 7 per cent. interest; no commission or delay. Plans free.
PERRY-WILLIAMSON CO.,
702-204 Grant Bldg.

MONEY LOANED ON REAL ESTATE mortgage security, contracts for sale of real estate, mortgages and trust deeds purchased. CHARLES LANTZ, Attorney, 408 Bullard Block.

TO LOAN—HAVE PARTIES WITH DIFFERent amounts from $1500 to $15,000. Let me have your application. MR. WELLS, 404-5 Union Trust Bldg. F4427. Broadway 4506, Member Los Angeles Realty Board.

PRIVATE MONEY, 6 AND 7 PER CENT., NO DELAY, ON CITY OR COUNTRY PROPERTY; STRAIGHT BUILDING LOANS. LOCKHART & SON, 731 H. W. HELLMAN BLDG. MAIN 4235, A6778.

QUICK SHORT LOANS ON REAL ESTATE, $50 to $1000; first or second mortgage; money same day; no brokerage fee; low rates. H. M. CORLETTE, 201 Security Bldg., 510 S. Spring. F7151, Main 6882.

TO LOAN—WE CAN FURNISH YOU WITH any amount needed and will loan to fifty per cent. of reasonable valuation. Rate seven per cent. We have money waiting. Prompt attention given. CHAS. C. PORTER, 208 O. T. Johnson Bldg. F4284.

MONEY TALKS, WE HAVE THE MONEY, long or short loans; first or second mortgages; trust deeds and contracts bought and sold. MURPHY-JOHNSON CO., 324 Story Bldg. A3900, Broadway 2842.

TO LOAN—SHORT LOANS; $50 TO $200 ON vacant property, city or suburban, without commission or expense; money same day; bring certificate. ROOM 444, Citizens' National Bank Bldg.

MONEY TO LOAN—
We have money on hand to loan on first mortgage real estate security.
DAVID BARRY & CO.,
715-719 Union Trust Bldg.
Ask for MR. McGREGOR, Mgr. Loan Dept.

TO LOAN—WE HAVE MONEY TO LOAN in sums to suit, at 6 and 7 per cent., net.
E. R. VAN HORNE & CO.,
A3149, Main 962. 528-9 Grant Bldg.

$500 TO $20000 TO LOAN ON REAL ESTATE. C. N. BRUNDAGE, 205 S. Orange ave., Hollywood.

FARNSWORTH BROS. MAKE LOANS ON real estate building loans a specialty. 218 LISSNER BLDG.

PRIVATE MONEY, NO RED TAPE, ANY amount, on good security. M. M. DAVISON & SON, 316-318 Trust Bldg., 6th & Spring.

MONEY LOANED, CONTRACTS AND MORTgages bought. A. M'CALL, 214 Bullard Blk.

$500 TO $10,000 TO LOAN. T. L. O'BRIEN CO., Jefferson and Main.

MONEY TO LOAN—Salaries and Chattels.

MONEY LOANED SALARIED PEOPLE, women keeping house and others without security; easiest payments; offices in 66 principal cities. Save yourself money by getting say terms first. D. H. TOLMAN, 450 Mason Bldg., Broadway and Fourth.

MONEY LOANED ON DIAMONDS, WATCHES, JEWELRY. We loan you more money, less interest, hold your goods longer than any one. Tickets issued. LEE BROS., 508 S. Main st.

MONEY CONFIDENTIALLY LOANED TO employees. Loans to be paid in installments of 50 cents or more per week or $1 or more per month. PEOPLE'S LOAN COMPANY, 636 Citizens' Bank Bldg., Third and Main.

MONEY LOANED SALARIED PEOPLE without security; notes bought; loans on listed stocks, bonds and warrants. TRADERS' EXCHANGE, 231 Bryson Bldg. Phones Main 6976, A5867.

TO LOAN — MONEY LOANED ON DIAmonds, watches, jewelry, interest reasonable, business confidential, deal with reliable firm. LEE & GILMORE, Jewelers, 129 S. Spring st.

SALARY LOANS—SALARY LOANS.
SALARY LOANS—SALARY LOANS.
Just on your plain note.
No indorser, no security; cheapest rates; positively no one will know.

MONEY TO LOAN—Salaries and Chattels.

QUICK LOANS
ON
FURNITURE, PIANOS, HORSES, WAGONS AND LIVE STOCK.
LOWEST RATE OF INTEREST.
STRICTLY CONFIDENTIAL.
THE OLD RELIABLE FIDELITY.
TRIED AND TRUE.
That's the reputation we have established, and are re-establishing daily, by our "fair-play" methods of loaning money.
No secret about it. The reason?
We keep faith.
We do all and more than we agree.
Call and talk it over.
FIDELITY LOAN COMPANY,
529 Mason Bldg. 236 W. Fourth, cor. Fourth and Broadway. F7431, Broadway 5171.

MONEY ON EASY PAYMENTS.
$10 UPWARD.
Organized for the purpose of loaning money on FURNITURE, PIANOS, SALARIES, HORSES, WAGONS, REAL ESTATE, ETC., at charges honest people can afford to pay. Look at these rates on amounts of $10 and upwards. Can you beat them?
50c a week pays a $10 loan.
75c a week pays a $15 loan.
$1 a week pays a $20 loan.
$1.25 a week pays a $25 loan.
This pays the loan in full. NO OTHER CHARGES. Other amounts in proportion, weekly or monthly payments as desired.
GUARANTEE LOAN COMPANY,
CORNER S. BROADWAY AND FIFTH ST., ROOM 25.
452½ S. BROADWAY, OR 221 W. FIFTH ST.
Easy stairs to second floor.

QUICK LOANS. QUICK LOANS.
Call and get any sum you want in amounts up to $500 on
FURNITURE
PIANOS
HORSES
WAGONS
LIVE STOCK
ETC.
Goods to remain in your possession and the transaction will be strictly confidential. We loan our own money, and you have no brokerage or attorney fees to pay. No excess charges for writing papers. Positively the lowest rates in the city and if you have a loan elsewhere, call and be convinced. Will be pleased to have you phone or call.
CENTRAL LOAN COMPANY,
Room 508 Security Bldg., Fifth Floor.
S.E. corner Fifth and Spring sts.
Phones, F6512. Main 6018.

BRITISH-AMERICAN LOAN CO.
703 SECURITY BLDG.
Every housekeeper in Los Angeles, man or woman, can get a QUICK LOAN now, at our LOW RATES.
Borrow $10, pay back $10.25.
Borrow $20; pay back $20.50.
Borrow $30, pay back $30.75.
Borrow $40, pay back $41.00.
IF YOU NEED MONEY QUICK, WE WILL GIVE YOU CASH AT ONCE.
If you have household goods, furniture, piano, live stock or personal property to show us that you are deserving and honest, please call and get the money. EVERYTHING private. EVERYTHING reliable. You get fair and square treatment. Please call and prove every word you have read here.
BRITISH-AMERICAN LOAN CO.,
7TH FLOOR SECURITY BLDG., Room 703.
Entrance 510 S. Spring st.

PAY US WEEKLY, MONTHLY, ANY WAY. Rates 2 to 10 per cent. lower than others.
SALARY LOANS. SALARY LOANS.
SALARY LOANS. SALARY LOANS.
Business Confidential. Courteous treatment.
We also loan from $10 to $5000 on
DIAMONDS—FURNITURE—DIAMONDS.
DIAMONDS—FURNITURE—DIAMONDS.
1 TO 5 PER CENT. 1 TO 5 PER CENT.
Diamonds and jewelry kept in
bank safe deposit vaults.
Established nine years. Bank references.
KUSEL LOAN CO.,
114-115 Stimson Bldg., 3rd and Spring.
F3208. Broadway 3225.

PRIVATE LOANS QUICKLY MADE ON FURNITURE, PIANOS, STORAGE RECEIPTS, LIVE STOCK, DIAMONDS, ETC., AT THE FOLLOWING LOW RATES:
ON $25 PAY US $0.95.
ON $50 PAY US $1.75.
ON $100 PAY US $2.95.
THESE PAYMENTS INCLUDE ALL CHARGES, PRINCIPAL AND INTEREST. OTHER AMOUNTS IN PROPORTION. FOR A SQUARE DEAL SEE THE OLD RELIABLE
GERMAN-AMERICAN LOAN CO.,
Spring st.

MONEY LOANED ON DIAMONDS, JEWelry, watches, typewriters, pianos, furniture, contracts, etc. Diamond loans our specialty. Loan our own money; do our own appraising; no delay; lowest rates; business confidential. Private rooms. Polite treatment. Bank references. Established 1903. We do the largest upstairs collateral loan business in city. H. T. REID & CO., 408-412 Grant Bldg., corner Fourth and Broadway.

QUICK LOANS ON FURNITURE, PIANOS and other personal property; no publicity; goods remain in your possession; money ready same day; LOWEST rates in city; all the time you want, or can be repaid as convenient, reducing interest accordingly; also make loans on real estate, first or second mortgage; money same DAY; no brokerage fee. It pays to deal with a reliable firm; 12 years established. CLARK & CO., 201 Security Bldg., 510 Spring st. Phone F7151, Main 6882.

USE OUR MONEY—
SALARY LOANS. SALARY LOANS.
QUICK LOANS TO SALARIED PEOPLE.
Without endorser or publicity and payments made to suit the customer.
BROADWAY LOAN CO.,
404-405 Bradbury Bldg., Third and Bdway.
Office open 8 a.m. to 6 p.m. Also open Monday and Saturday evenings until 8 p.m.

THIS IS OUR BUSINESS—
SALARY LOANS, $10 TO $100 advanced to honest employees, "without security." No indorser; no publicity; your friends, relatives or employer will never know.
ALL WE WANT IS YOUR PLAIN NOTE.
STATE & LOAN CO., formerly the State Loan Company, 610-611-612 Grosse Bldg., Sixth and Spring sts.

MONEY LOANED SALARIED PEOPLE, no red tape; without security; confidential. WEST COAST EXCHANGE, 419 Henne Bldg.

SALARIED MEN AND WOMEN, ACCOMmodated without delay or publicity. SOUTHERN CREDIT CO., 421 O. T. Johnson Bldg.

MONEY WANTED—On Real Estate and Collaterals.

WANTED—MONEY—
On first mortgages gilt-edge real estate; we have a number of applications for sums of from $1000 to $25,000, at prevailing rates. We can place among our clients; your choice of our applications.
CALIFORNIA REALTY CORPORATION,
Bdwy. 459, A2918. 801-802 H. W. Hellman Bldg.

WANTED—TO BORROW FOR ONE YEAR, $500, secured by mortgage on plant of active and rapidly growing manufacturing business. Condition of the business and value of the plant makes it a gilt edged security. Address H, box 173, TIMES OFFICE.

WANTED—WE HAVE THREE CALLS FOR 750 each; 1 in Santa Monica, 1 in Monrovia and one on a business lot in Azusa. Also have call for $6500 on Pasadena property. ANDERSON INVESTMENT CO. Main 9474, F5743.

WANTED—FOR SALE—CONTRACT CALLing for $850, payable in monthly installments. House and lot security. Will sell for cash. Pays 7 per cent. C. PAULSEN VISEL, 430 Exchange Bldg. A3231.

WANTED—MONEY—
We have gilt-edge applications for money on city and country property, amounts $500 to $75,000; interest 6 to 10 per cent.
MOYER & GILBERT, 302 H. W. Hellman Bldg.
Member L. A. Realty Board.

WANTED—TO SELL FIRST MORTGAGE, $1000, runs 2 years, at 8 per cent. net interest, secured by corner city property, worth $3000. JAMES THOMPSON INV. CO., 424 Mason Bldg.

WANTED—FOR SALE $850, FIRST MORTgage contract; will take $750; property worth $2000. G. K. PALMER, 1120 S. Grand. Broadway 2211. F1626.

WANTED—$4000 AT 7 PER CENT.; ON 9-room modern house, Oneonta Park; corner lot, 77x127; worth $12,000; also $4000, at 6 per cent., on 8-room house; Burlington near 7th and $1400 at 7½ per cent.; modern bungalow, Hollywood. G. K. PALMER, 1120 S. Grand. Broadway 2211. F1626.

MONEY WANTED—HERE'S A GOOD ONE! want $1800 on Los Angeles realty easily worth $3500; interest 8 per cent. Act promptly. 215 Currier Bldg. WATSON. Phone R2790.

MONEY TO LOAN—THESE AMOUNTS ON first mortgage. Money ready. Act promptly.
$45000 $2000 $1200 $1100
$1000 $ 800 $500 $400
215 Currier Bldg. WATSON. Phone A2790.

WANTED — MONEY, $45000; HERE'S A cream loan; income property; bank valuation $12,000, 5 years, 8 per cent. 215 Currier Bldg. WATSON. Phone A2790.

WANTED — $1500, FIRST MORTGAGE ON new, modern bungalow. Phone me at Glendale between 8 o'clock and noon. HOME

MONEY WANTED—On Real Estate and Collaterals.

WANTED—MONEY ON FIRST MORTGAGES.
$300—3 years, 8 per cent., on lot 57x160, on Avenue 52nd, near Arroyo Seco. Value $1200.
$600—2 years, 8 per cent., on three lots, 2 of them are each 52x125, and one 60x125, on north side Anita Place, between Long Beach avenue and Holmes avenue, in Florencita Park, street work done. Restricted neighborhood; value $2400.
$450—1 year, 10 per cent., on corner lot, 50x125, at southwest corner of Lexington st. (formerly Emilita avenue,) and Gordon avenue, Hollywood, value $900.
$1250—2 years, 8 per cent., on fine 5-room modern bungalow on Haves ave., near Avenue 63, Highland Park; recently sold for $2500.
$1300—3 years, 10 per cent., on 2 lots, each 50x100, running through from street to street, on Evergreen ave., near E. First st., Boyle Heights, with 5-room house; value $2400.
$1200—3 years, 8 per cent., on lot 40x125, on Arroyo Seco ave., near Avenue 63; value $1100; improved with 5-room bungalow, hardwood floors, built-in buffet and cement porch; value $1700; total value $2800.
$1350—2 years, 8 per cent., on lot 45x125, in fine location in Boyle Heights, with 5-room bungalow; value $2500.
$1350—3 years, 8 per cent., on lot 45x109, on 52nd place, just off South Park ave., with new 5-room bungalow with fine outside chimney, cement porch and buttresses. Value $3000.
$1450—Have first mortgage for $1400, due April 28, 1914, at 7 per cent., which will discount $150, security 5-room modern bungalow on lot 40x135, in Huntington Park, 62th st., block and a half east of Long Beach line. Value $2600.
$1500—3 years, 7 per cent.; lot 45x120 on south side of 59th place, just east of Hoover, with fine 5-room bungalow; value $3200.
$1500—3 years, 8 per cent. net, on lot 50x150, on Louise st., near Doran st., Glendale, with 5-room bungalow; value $3000.
$1500—3 years, 8 per cent. net; 2 lots, full size, E. 61st st., between Wall and San Pedro sts., with 8-room house; value $3500.
$1600—2 years, 8 per cent. net, on lot 40x128 on 57th st., between South Park ave. and San Pedro st., improved with fine large 5-room modern bungalow; valued at $3200.
$1600—3 years, 8 per cent., on fine modern 5-room bungalow and lot 40x130, on West 54th st., between Vermont and Budlong avenues; value $3200.
$1600—3 years, 8 per cent. net, on lot 41x125 on Dalton ave., near West 37th Place, with fine new bungalow house, value $3200.
$2000—2 years, 8 per cent., on lot 50x150 on Golden Gate ave., near Sunset blvd.; improved with fine large 7-room story-and-half residence; valued at $4500.
$6000—3 years, 7 per cent. net, on lot 50x120 on east line of Vermont ave., just south of 54th st., with new 2-story brick building; stores below and apartments above; value $15,000.
MATTHEWS & MATTHEWS,
The Leading Mortgage Brokers,
328 Douglas Bldg., cor. Third and Spring.

WANTED—$50,000; WILL PAY
15 PER CENT.
and the note will have $400,000 behind it as security. PHONE 51408.

WANTED—MONEY—FIRST MORTGAGES.
JOSEPH REED & CO.,
204-5 O. T. Johnson Bldg.
Phones: 10723, or Broadway 5023.
$2000—7, Beachwood Drive, new bungalow.
$2000—7, 21st and San Pedro, house.
$500—7, Hobart near Adams, bungalow.
$2500—7, Hollywood, new 7-rooms.
$2500—7, Rosewood, Western, new bungalow
$2400—7, near W. Eighth, Alvarado st.
$3000—7, W. 25th, Budlong, 8 rooms.
$3000—7, near Georgia, W. 11th, dwelling.
$3000—7, Leighton ave., new home, fine.
$3000—7, W. 10th, Valencia, 2 dwellings.
$6500—7, 6th, near Alvarado, residence.
$6500—7, 12th near Main; nicely imp.
$6500—7, cor. Washington, $18,000; imp.
$7000—8, Valencia, Shatto, house, 14 rooms.
$7000—7, Cambria, Valencia, 2 dwellings.
$7000—8, trust deed, new house, Wilshire.
$7000—7, trust deed, mansion, Hollywood.
$7000—7, 21st, Maple, 3 houses.
$7300—7, new apartment house, southwest.

WANTED—MONEY—
$1000, 1 year, 12 per cent.
11-room house.
Lot 85x150.
VALUE $8500.
Will execute trust deed, subject to first mortgage of $4000 at 7 per cent., for 3 years
Loan Department,
W. ROSS CAMPBELL COMPANY,
Main 60. 713-19-20 Central Bldg. F2447

WANTED—MONEY—
$1200—8 per cent., lot in Oneonta Park.
$1600—7 per cent., bungalow, near 48th and Vermont.
$1700—7 per cent., bungalow, near 20th and Arlington.
$1750—7, per cent., bungalow, near 48th and Vermont.
$1750—8 per cent., Wilshire lot, near 4th and Western.
$2250—8 per cent., large corner on Brooklyn.
$2500—7 per cent., 2 lots in Montecito Park MR. WELLS, 404-5 Union Trust Bldg. F4427. Broadway 4506. Member Los Angeles Realty Board.

WANTED—MONEY—
If you have money to loan and are looking for good first-mortgage security, SEE US. We can furnish you with first-class loans at all times, and we never submit to you an application that we have not first investigated ourselves.
CHAS. L. HUBBARD COMPANY,
Both phones. 734 Security Bldg.
Established 1886.

WANTED — MONEY; CHOICE FIRST mortgages, 6 to 8 per cent. Banks pay only 4.
$45000—On income property, worth $75,000.
$14000—On lovely house, worth $40000.
$1500—On cottage, worth $3000.
$12000—On cottage, worth $2500.
$1100—On new cottage, worth $2500.
And other amounts, $500 to $10,000.
215 Currier Bldg. WATSON. Phone A2790.

WANTED—MONEY—
We have applications for loans on improved properties, which we have already inspected; the security in each case is unquestionable; amounts from $1000 to $10,000; interest 7 and 8 per cent. net.
CHANDLER, GORE & CO.,
503-4-5 Bradbury Bldg.
Home F7121. Main 9715. Los Angeles, Cal.

WANTED — BY OWNER, $15,000, 8 PER cent., 2 years, on a tract of fine citrus land in Tulare county. Inquire 210 SECURITY BUILDING.

WANTED—TO LOAN BY RESPONSIBLE business man, $150 for 2 months; will give a $125 diamond and $1000 worth of new store fixtures as security. Address J, box 107, TIMES OFFICE.

WANTED—$12,500, 2 OR 3 YEARS, ON FINE Los Angeles property. If you mean business, PHONE 72008 mornings or evenings.

WANTED — $175,000 ON SPRING ST. PROPerty. Will pay big interest if you'll talk quick. Phone OWNER, Main and A3598.

STOCKS AND BONDS—And Mortgages.

WANTED—
Offer me active stock, bonds and securities listed or unlisted.
J. BURRIS MITCHEL,
F1777. 912 Security Bldg. Main 3280.

OIL STOCK, VALUE ESTABLISHED; large acreage; proven ground, fully equipped; easily examined; just entering sands; in very light oil; unusual value given for small capital to help furnish two wells now drilling. Ground floor proposition. Address P.P., box 51, TIMES OFFICE.

FOR SALE — 1000 SHARES MARQUETTE Goldfield Co. stock (gold) at 10 cents; three shifts of men nearing vein in cross-cut on 250 level; stock will advance in price when vein is reached; a fine speculation. Address E, box 140, TIMES OFFICE.

FOR SALE—FOR CASH ONLY, AMERICAN OIL FIELDS CO. BONDS, PRICED TO EARN OVER 11 PER CENT. YEARLY; MUST RAISE $5000 CASH. ADDRESS E, BOX 123, TIMES OFFICE, IMMEDIATELY.

NEW BANKING INSTITUTION RECENTLY incorporated here by prominent bankers and capitalists will let in a few more stockholders at par. Address G, box 126, TIMES OFFICE.

HAVE CLEAR LOT NEAR 45TH AND FIGueroa; street work done. Want $900 Guaranty Oil stock or 6000 Dawson Oil. Address J, box 193, TIMES OFFICE.

FOR SALE—A SMALL BLOCK OF TREASury stock in an amusement company now earning 75 per cent. Address E, box 126, TIMES OFFICE.

WILL BUY 5000 GUARANTY AND 1000 PYRamid. Must be cheap. Address R, box 236, TIMES BRANCH OFFICE.

"ABBOTT buys BONDS," corporation STOCKS and DIAMONDS, 342 Market st., San Fran-

FOR SALE—Miscellaneous.

FOR SALE — HOTEL. THE FURNISHings brand new. Never occupied. 220 rooms, central location. Rent $5.25 per room. 10-year lease, private elevator, hot and cold water. $14,000 worth of new furniture now being installed, which is clear. Price $14,000, actual cost of the furniture. Terms half cash, balance in exchange houses, lots, improved orange, lemon or alfalfa ranches or clear eastern property. The owner must sell in 2 or 4 days. Address Owner's agent, 514 LAUGHLIN BLDG. Tel. A1955, Main 9302.

FOR SALE — SECOND-HAND SAFE, NEW condition; cheap. MOSLER, 110 E. Ninth.

FOR SALE—AT A SACRIFICE, 600 OPERA chairs, asbestos curtain, brass rails, scenery, ropes, etc., and miscellaneous lot of equipment for picture house or small theater, at 1-3 cost. F. P. THOM, 414 Bradbury Bldg. A1345.

FOR SALE—PERFECTION ARCH CUSHIONS give firm support to the arch and conform to the shape of the foot; prevent flat feet and broken down instep; 50c a pair. Call 322 W. SEVENTH ST.

FOR SALE—
BOHN PATENT REFRIGERATORS.
Never break ranges.
Main 860 and F3339. 1108 S. MAIN ST.

FOR SALE—17 STANDS OF EXTRA FINE honey bees. Owner going away and will take $2 a stand for them. Call corner IOWA AND WILSON, Hollywood. Take Hollywood car, get off at Wilcox, go south about three blocks.

FOR SALE — NEW AND SECOND-HAND billiard and pool tables and bowling supplies; bar fixtures of all kinds; easy payments. THE BRUNSWICK-BALKE-COLLANDER CO., 321-323 E. Third st., L. A.

FOR SALE—JUST IN FROM NAVAJO REServation with stock of genuine Navajo rugs and blankets which I will sell at reasonable prices. 2115 ST. ANDREWS PLACE. Take West Jefferson car. Phone West 3236.

FOR SALE—ACCOUNT REMOVAL, LARGE restaurant, refrigerator 6-foot high, 4 foot wide; looking glass doors, good as new, $20 cash takes it.
105 EAST EIGHTH STREET, near Los Angeles st.

FOR SALE—HURST 2 HORSE TREE spraying outfit; nearly new, tank and pump, all mounted; cost $125, for $45. Also wood sawing outfit, $9.50; another at $30, windmills, tanks, engines. DEMMITT CO., 120 N. Main.

FOR SALE—1 3-4 K. W. 15 AMP. DIRECT generator, rheostat, fuse blocks, amp. and volt meter, complete, fine for storage or small lighting plant; sacrifice, $50. DEMMITT WINDMILL CO., 120 N. Main.

FOR SALE — ON TIME PAYMENTS, LACE curtains, portieres, couch covers, rugs, carpets and mattings and furniture, stoves and household goods. OVERELL'S, 700-708 S. Main st. THE BIG STORE.

FOR SALE—REFRIGERATORS.
Closing out new and second-hand refrigerators for grocers, cafes and Private homes, two special white opal lined refrigerators at less than factory cost. 1108 S. MAIN ST.

FOR SALE — $15; GOOD DROP-HEAD Singer, White $10; Domestic $5; other big bargains. Machines rented, $1.50 month. ARCADE CO., 514 W. Sixth st.

FOR SALE—MOTOR BOAT, WHITE FLYER, 28x8, 40-H.P. motor, very fast; must sell and will sell very cheap. Apply EARL KOPPE, at Koppe's poolrooms, 118 Pacific ave.

FOR SALE — BEAVER BOARD, THE NEW substitute for plaster. Inquire of your dealer or 1000 MALLEN LUMBER CO., 402 S. San Pedro st., Los Angeles, Cal.

FOR SALE

For His Life.

"NOT GUILTY" BEATTIE'S PLEA.

Young Virginian Placed on Trial for Murder.

Beulah Binford May Be Called to Testify.

Prisoner Is Stolid as He Faces the Court.

[BY A. P. NIGHT WIRE TO THE TIMES.]

CHESTERFIELD COURTHOUSE (Va.) Aug. 21.—Standing by the side of his gray-haired father, Henry Clay Beattie, Jr., of Richmond, entered a plea of not guilty here today when arraigned in the Circuit Court on an indictment charging him with the murder of his young wife. He did not flinch as the clerk read the indictment, but his father beside him sat with bowed head.

In half an hour the jury had been selected.

Henry Clay Beattie, Jr., is charged with killing his wife in a motor car on a turnpike near Richmond a month ago.

There were all sorts of rumors of possible postponements or continuances, but with more than sixty witnesses subpoenaed by the commonwealth and a venire of thirty-two talesmen en route to the Courthouse, the crowd began to assemble early, hoping to catch a glimpse of the merchant's son charged with shooting his young wife to death on the night of July 18.

JUDGE ON HAND.

W. T. Tinsley, the aged father-in-law of Judge Walter Watson of the Chesterfield Circuit Court, whose grave illness gave rise to reports of possible delay, spent a comparatively good night and the judge let it be known that notwithstanding illness he would be on hand to convene court.

Beattie was up early, ready for the fifteen-mile automobile ride from Richmond.

His jailors say he slept well—as he has done since his arrest. He dressed carefully, glanced at the morning papers, ate breakfast, and sat waiting in the jail corridor for his first trip in the open air since his imprisonment.

Beulah Binford, the pretty 17-year-old girl in the case, made no preparations to leave the jail in Richmond, where she has been held as a material witness, but Paul Beattie, the prisoner's cousin, who has sworn that he purchased the gun with which Louise Wellford Owen Beattie was shot, was instructed last night that he must be ready to make the journey by automobile to Chesterfield.

MAIN WITNESS.

Paul has said little since his incarceration, but on his testimony the commonwealth has hopes of sending his 24-year-old cousin to the electric chair. The Binford girl may be called as the trial progresses.

With prospects of the actual beginning of Beattie's fight for life, Chesterfield county has a prospective spectator or auditor in every family with a male member more than 12 years old. To Virginia's credit it was noted that not one white woman was in court when the prisoner was arraigned and barring those who may be called as witnesses, it is believed few, if any, women will attempt to gain admission at the trial.

Judge Watson spent several minutes talking with the army of special newspaper correspondents and arranging seats. Beattie leaned over the old walnut railing and talked lightly with those near him. Dark circles showed under the prisoner's eyes, but he looked trim and self-possessed.

ROOM IS JAMMED.

The tiny room was jammed as the proceedings began, and to discourage the curious and idle, the court ordered all disinterested spectators to stand up and remain standing.

Two women newspaper writers were the only white women in the yard or court building.

The clerk formally called the case for the commonwealth and the prosecution asked that the prisoner be arraigned.

A motion by the defense for postponement until next Monday on the ground that the defense was not ready was overruled. Judge Watson said the matter of continuance might be considered after the trial had been begun. The defense then moved the indictment be quashed on the ground of error.

Beattie was arraigned and entered a plea of not guilty.

Beulah Binford did not appear at today's proceedings. Today she remained in a cell in Richmond, surrounded by pictures of Beattie—she has forty-five in the jail—reading newspaper extras and professing confidence in his acquittal.

At the afternoon session the examination of talesmen continued and the venire of sixteen men soon was exhausted. The court thereupon issued an "alias venire" in order that sixteen talesmen summoned in another criminal case might qualify for examination.

AEROPLANE NIGHT LANDING.

First One of the Kind on the Army Aviation Field in Maryland—Guided by Signal Fires.

[BY A. P. NIGHT WIRE TO THE TIMES.]

WASHINGTON, Aug. 21.—The first night landing ever made in an aeroplane at the army aviation field at College Park, Md., was accomplished tonight by Lieut. T. De W. Milling and R. C. Kirtland. Guided by signal fires, the aviators brought their machine out of the dark amid the cheers of other members of the army aviation school.

They had flown from the park to the Chevy Chase Club, four miles distant, where their reception was so enthusiastic that they remained until darkness before they realized that they were forced to report at the aviation field.

Lieut. Milling and Kirtland started out this morning to fly to Frederick, Md., with Lieut. Harry Arnold and Capt. Charles De F. Chandler, to visit the district national guard officers encamped there. At Kensington, Md., however, they ran out of cylinder oil and were obliged to land. In alighting their machine was slightly damaged and had to be towed back to College Park, where it was easily repaired for tonight's flight.

Lieut. Arnold and Capt. Chandler, after a successful flight to Frederick, were returning to College Park when a strong wind and darkness compelled them to land at Gaithorsburg, Md. They will resume their trip to College Park in the morning.

DOCKERS STILL OUT.

Decline to Work in Liverpool Until the Strike of the Train and Electric Light Employees Is Settled.

[BY A. P. NIGHT WIRE TO THE TIMES.]

LIVERPOOL, Aug. 21.—While the questions at issue between the dockers and ship owners were settled at a conference held today at the Cunard Line offices, a hitch over the return to work of the men occurred tonight when the dockers refused to resume their duties until the tramway and electric light employees are reinstated.

This new phase of the trouble is considered to be only a temporary delay. The Lord Mayor has appealed to the home secretary not to relax the military and naval protection of Liverpool.

WINS FIRST PRIZE.

Los Angeles Fidelis Carries Off the Honor in the Saengerfest Conducted in Seattle.

[BY DIRECT WIRE TO THE TIMES.]

SEATTLE, Aug. 21.—[Exclusive Dispatch.] The Los Angeles Fidelis won first prize in the saengerfest, just closed, in the class for choruses of sixteen to twenty-four voices, with the Walla Walla Maennerchor second. In Class C, for the larger choruses of twenty-four to thirty-six voices, the cup was carried off by the Portland (Or.) Verein Arion, while the second diploma went to the Tacoma Saengerbund.

Through some misunderstanding, which was in some quarters credited to pique, the Tacoma singers did not appear at the theater to be awarded their diploma.

In the Class A, for choruses of twelve to sixteen voices, the prize cup was won by the Lewiston (Idaho) Liederkranz, while the diploma for second went to the Everett (Wash.) Liederkranz.

The judges were Prof. C. O. Kimball of the University of Washington, Car Schweidfeger, Karl Weber and Max Mueller.

ON TO ATLANTA.

United Spanish War Veterans May Hold Next Encampment in the Metropolis of Georgia.

[BY A. P. DAY WIRE TO THE TIMES.]

OKLAHOMA CITY (Okla.) Aug. 21.—Lining up of the various delegations in support of three avowed candidates for Commander-in-Chief and the marshalling of forces in support of cities seeking next year's encampment was the principal work outlined for the first regular session today of the eighth annual encampment of the United Spanish War Veterans.

Delegations arriving today brought up the number of veterans present to more than 1500. An announcement that J. R. H. Jacoby of Seattle, present Commander-in-Chief, would not be a candidate, leaves the contest for that office between Maurice Simmons of New York, John Lewis Smith of Washington, D. C., and O. T. Taylor of Pittsburgh.

Indications today were that Simmons had the strongest support.

Atlantic City has the widest backing for next year's encampment.

GERMAN CATHOLICS.

SAN FRANCISCO, Aug. 21.—[Exclusive Dispatch.] The officers elected tonight by the German Catholic Federation were as follows: Rev. Maximilian Neuman, commissary; Robert Trost, San Francisco, president; Mathew Shirie, San Jose, first vice-president; M. H. Heyer, Sacramento, second vice-president; Andrew Trabert, Los Angeles, third vice-president; Louis Scheostein, San Francisco, recording secretary; John Neunner, San Francisco, corresponding secretary; H. W. Gantner, San Francisco, treasurer; A. Moser, San Francisco, first director; Charles H. Conrad, San Francisco, second director, and A. Willoh, Oakland, third director.

BODY COMES ASHORE.

One of Victims of Sunday Accident at Balboa is Thrown on Sands by Breakers.

BALBOA, Aug. 21.—Searchers are out today looking for the body of Adam Ruder, a tailor of Los Angeles, who was drowned on the bar at the entrance of Newport Bay yesterday evening at 6:15 o'clock.

The body of N. P. Norfolk, who was drowned at the same time, floated ashore this afternoon and was conveyed to his home, at 4010 Compton street, Los Angeles.

Capt. A. W. Jackson, who was piloting the launch when it upset, is leading the search for Ruder's remains. Coroner T. A. Winbigler, who has been spending a week here, was among the searchers last night.

The launch came from San Pedro with the two men who were drowned and Samuel, Norfolk's son. Capt. Jackson joined them at Newport Beach. Capt. Jackson swam ashore, and Samuel, aged 14, hung to the boat until it floated ashore.

UNDELIVERED TELEGRAMS.

There are telegrams at the Western Union for Miss Virginia L. A. Barge, Mr. and Mrs. F. R. Babcock, John C. Kerr, Mrs. L. B. Howell, J. Steman, Miss Florence Reed, Mrs. I. F. Van Loan, Tyler and St. Claire, L. G. McPherson, James A. Watson, H. O. Collins, Julia M. DeCreel, H. J. Messinger, Mrs. Ross Foster, Mrs. L. A. Della Haskins, E. N. Law, Harry Wilson, W. T. Goostell, Frank Lowry, Howard Buttress, Jessie Coons, Jessie S. Jones, Miss Fannie Ayres and M. Steinberg.

At the Postal: A. Barman, Mrs. E. Norine Law, George L. Berry, David Hars and H. D. Benjamin.

GOLDEN FISH ORGANIZE.

The Los Angeles Aquarium of the Order of the Golden Fish was organized last night. The order has about 400 members in this city. The officers elected last night were: Grand Tuna, William C. Monroe; Vice-Tuna, Peter A. Kelly; Past Grand Tuna, Dr. T. J. Randall; Chaplain, L. F. Bailey; Recorder, James F. Holden; Treasurer, Meredith P. Snyder; trustees (Sturgeons,) J. W. Salter, Louis B. Mariatt, C. B. Waldsworth; Medical scalers, Dr. Earl F. Brown, Dr. M. M. Armstrong, Dr. H. E. Stroud, Dr. T. J. Randall.

$82,250 Profit From Lemons

In the Superior Court of Los Angeles County it was shown that in 10 years 20 acres had supported two families, paid off a $15,000 mortgage (with interest,) and there was $62,000 cash in the bank. Let me show you how you can duplicate that at Westgrove.

F. V. OWEN,
439 W. Sixth St.
Main 8560 Edwy. 2508

Giant Powder.

LITTLE MAN HAS GRIP OF STEEL.

LOWER CALIFORNIA'S NEW HEAD A SOLDIER.

Gen. Escudero, Lately Named as Chief Executive of Section Mostly Affected by Latest Discontent, Is of Opinion That No More Trouble Will Occur in Mexico.

A little sun-scorched man, 5 ft., 2 in. tall and weighing about 120 pounds, whose eyes are as bright and searching as a hawk's, is Gen. Manuel Gordello Escudero, the new Governor of the Northern District of Lower California, with headquarters at Ensenada, who will spend several days as a guest in this city.

Bronzed by the scorching suns of thirty years campaigning in Mexico, Gen. Escudero fought his way to the front from a subaltern position to a post of commanding honor and he has been sent to represent the De la Barra government in the very hotbed of the most recent insurrecto troubles.

Gen. Manuel G. Escudero,

who has just been appointed Governor of the northern district of Lower California. He was a guest in this city yesterday.

The distinguished guest entered the army soon after Emperor Maximilian had paid the forfeit of his life on the plains of Queretero by order of Emperor Iturbide, and he has been following the flag of the Republic ever since.

He was in command of the federal army at the battles of Mel Paso, Ojinaga, Cuchilio Parado, and won decisive victories over the insurrectos in other places in Chihuahua. In personal appearance he resembles Phil Sheridan, especially in his physical contour, size, weight, his round head and his quick, incisive way of speaking. He is an able conversationalist, although somewhat handicapped with an absence of any knowledge of the English language.

Gen. Escudero is en route from the City of Mexico to his new post of duty at Ensenada and spent the day as the guest of the Mexican Consul, Arturo Elias. With A. Orfila and Judge Guillermo Dominguez, of Guadalajara, and Los Angeles, he paid his respects to Dist.-Atty. McCormick yesterday.

Gen. Escudero says that there is no reason to believe that peace, quiet and prosperity will not hereafter reign in Mexico. The De la Barra government is now firmly intrenched in all sections he says, and there is no disposition to upset the present order of things.

"What will the Mexican authorities do with Pryce, Mosby and their followers if they are extradited to that country? There is a fear among them that they are only wanted down there to be shot without trial."

Instantly the little military man rose on his tip-toes, and with passion declared: "The people of the United States know that the Mexicans are not savages. These men if sent back to Mexico for trial will be given every chance to defend themselves, and will only be convicted on a fair trial. We could not afford to do otherwise. We are civilized."

GRABS BARBER'S CASH.

While the barber shop owned by K. Fukuda, No. 342½ East First street was filled with customers yesterday morning, a stranger who later gave his name as Manuel Aguerre, entered the place and after seizing the cash box, started on a run down the street. The cries of the startled barbers attracted the attention of Detectives Beaumont and Roberts and the latter gave chase and overhauled the fugitive after a run of two blocks. Concealed under his vest was the cash, amounting to $10.95, all of which was returned to the owner. At the central station Aguerre said that he needed the money but refused to give any account of his recent movements.

JONES WEDDING POSTPONED.

It was announced yesterday that the marriage of Miss Georgiana Jones, daughter of former United States Senator and Mrs. John P. Jones of Santa Monica to Robert K. Walton of New York will take place this week Thursday, the date having been changed from today. The ceremony will be witnessed in Switzerland by former Senator and Mrs. Jones and a number of Santa Monica residents who are passing the summer season in that country. Mr. Walton and the bride-to-be expect to sail for New York September 9.

LOOK FOR DENTIST.

The authorities are looking for Dr. C. E. Markey, a Pasadena dentist, reported yesterday by his family as missing. He is said to have left two weeks ago for a vacation and to have not since been heard from, except through outside sources, which seem to indicate that he is now in San Diego. Mrs. Markey yesterday expressed considerable uneasiness about him.

Battle Stories of The Civil War.

The War Day by Day Fifty Years Ago

CXV.

August 22, 1861—A Guerrilla Warfare Between Union and Confederate Sympathizers Was Prevalent in All Parts of Missouri—Refugees and Reprisals.

[Copyright, 1911, by Associated Literary Press.]

FIFTY years ago today there existed in Missouri, unconsidered and almost unknown in the East, a widespread guerrilla warfare, which, with its bitterness, its excesses and cruel reprisals, constituted a real Civil War such as there was in no other State.

In the north of the State, along the whole line of railroad from Hannibal on the Mississippi to St. Joseph on the Missouri; in the west, along the Kansas border; in the southeast, from New Madrid, where Gen. Gideon J. Pillow was still encamped with his Confederates, as far as Ironton and beyond; along the upper Missouri—in short, wherever Federal garrisons did not prevent, this warfare flourished.

No county, no hamlet, was without its southern sympathizers, avowed Confederate partisans, and to drive the Union men and the Federal troops that supported them out of the State and to turn Missouri over to the Confederate government was their one great desire.

By burning bridges, destroying railroad tracks and telegraph lines and by ambushing and firing into troop trains they sought to embarrass the troops, while for the non-combatant Unionists they had a system of persuasions that varied from threats to the burning of houses and shooting.

In Northern Missouri.

In northern Missouri these disturbances were probably more prevalent than elsewhere. Here late in July Gen. John Pope of Illinois had taken command, assisted by Gen. Stephen A. Hurlbut, late Lincoln's bodyguard and confidential envoy to Charleston. He had a considerable force of Illinois and Iowa troops, among which was one regiment commanded by Col. (later Brigadier-General) U. S. Grant. Grant.

Gen. Pope, writing to a friend, stated that on taking command he had "found the whole country in commotion; bridges or railroad tracks destroyed or in great danger of being so, and the entire population in a state of excitement and apprehension."

The men causing this disturbance were not large bodies of troops, but small bands of from twenty to thirty, without uniform and indifferently armed, but bent on mischief, and in the nature of things very hard to catch.

The bulk of the population was in sympathy with them and the rest too frightened to oppose them. Hence for the Federals it was as impossible to keep their own movements secret as it was to get accurate information about the men they were seeking. Whichever way the troops turned they found no armed bands, but only men quietly at work in the fields or sitting in their shops and offices—obvious non-combatants.

A former private in the First Iowa Regiment, E. F. Ware, describes the difficult task of the troops in garrisoning this north Missouri country.

"Infantry scouting parties," he writes, "were sent out every day from camp in all directions to bring in the Confederate flags which they found flying. Squads were sent out each afternoon to guard bridges over night. Every train that came in had bullet marks, mostly on the engine cabs, which were shielded with boiler iron. Attacks were made every night on the bridge guards.

"It was said there was not a town from Hannibal to St. Joseph in which from a lofty and specially constructed flagpole the Confederate flag was not flying when our troops came, and there was not one town on the line in which a man would have dared to hoist on a pole the flag of his country.

"We had great difficulty in keeping up the telegraph lines, and nightly skirmishes were reported along the whole line of road. We were constantly on the go, up and down the road and out into the country. Every train was fired at, and the concurrent evidence was that there was a steady stream of horsemen going past us south."

Gen. Pope's Policy.

Gen. Pope held that "the disturbances in Northern Missouri are purely local and personal, and have no view to the result of the great operations of government. The people in this region are merely fighting with each other, in many cases to satisfy feelings of personal hostility of long standing."

He believed, too, that the active disturbers were in a small minority, and that the real difficulty lay not with them, but with the passive minority who would make no effort to maintain order. If influence could be brought to bear on this latter class and make them do something he was certain the trouble would end.

For this reason, on July 31 he issued general order No. 3, in which he expressed himself as "determined to commit to the people of Northern Missouri the peace and quietude of their own section."

Each county seat and considerable town was to have a Committee of Safety of not less than five members, men of means and preferably secessionists. These men would be obliged to serve, and they were to be held responsible for the conduct of their community.

The general proposed to concentrate his troops and not to send them through the country so long as peace and good order were preserved. When, however, there should be a disturbance the troops would be sent to put it down, and the bills for the transportation and quartering of the military force must be paid by the county and town in which the disturbance occurred.

Thus, on August 17, some "bushwhackers," as the guerrillas were called, fired upon troop trains and broke into the telegraph office in Palmyra, in Marion county. Two days later Gen. Hurlburt appeared with 600 men and gave orders to the county and town officials to deliver the marauders over in six days or else pay $15,000. He also demanded lodgings and rations for his troops, and as the latter were not forthcoming he sent out a company which took two days' supply, searched houses and made arrests.

The results of this heavy-handed policy were entirely satisfactory to its originator. "The policy of making the people along the lines of railroad responsible for any damage fectly secured them from destruction since it was established. The system of holding property of counties responsible for breaches of peace enlisted by the only method possible the entire agency of the secessionists in keeping down riots and disturbances . . . Since the population has been notified that their property will be made to pay the expenses of suppressing such disturbances, thousands of people have taken an active part in preventing them who never did so before.

"This policy alone prevents the secessionists from driving out Union men and destroying their property. The secession papers in Northern Missouri are now entreating the population to preserve the peace."

Excesses of "Bushwhackers."

Others than the commander were less optimistic about the complete success of his policy. Thus at the same time one railroad official wrote of "hostile camps forming undisturbed all along through that part of the State," and added that "Union voters near the border are being driven out and large number of others with their families put in such extreme peril that self-preservation is rapidly joining them to the forces of the enemy."

Another complained of the existence of many encampments within from three to ten miles of the railroad line. The trains were repeatedly fired into, he said, yet no effort was made to attack them.

At the same time Grant, from Jefferson City reported "Companies are being organized in all the counties west of here. Some of the bands are acquiring considerable proportions." The same reports came from the west and the southeast of the State.

Thus at the little town of Commerce, on the Mississippi, near Bird's Point, Commodore John Rodgers reported that he found the people "in a great state of excitement and terror" from a secession force estimated at from 800 to 1000. Many of the latter were very young, boys of 12 or 14 years, and their arms only shotguns and hunting rifles, yet the male inhabitants of Commerce preferred to seek safety across the river, in Illinois.

Against these secessionists were made complaints of "waste and cruel destruction of the property of Union men, killing stock, stealing horses, burning corn fields, destroying household property, robbing women and children of their wearing apparel and carrying off young girls to their camp."

This was but typical of the general cry against the "bushwhackers." It was charged that no Unionist could live safe near them. His house would be burned, his property destroyed, his women subjected to insult, himself to brutality, torture and death Unless the Federal troops came to help him his only resource was to seek refuge elsewhere.

The Refugees.

The large amount of truth in these charges is shown by the number of refugees who, fifty years ago today, were flocking into the Missouri cities where the Federal troops commanded, in addition to all those who were emigrating into the free States of Illinois, Iowa and Kansas.

Thus Grant has written in his memoirs how Jefferson City, the State capital, where he commanded, was "filled with Union fugitives who had been driven by guerrilla bands to take refuge with the national troops.

"They were in a deplorable condition and must have starved but for the support the government gave them. They had generally made their escape with a team or two, sometimes a yoke of oxen with a mule or horse in the lead. A little bedding beside their clothing and some food had been thrown into the wagon. All else of their worldly goods were abandoned and appropriated by their former neighbors."

The great center for the refugees was, of course, St. Louis, as described by Gasusha Anderson, then a resident of the city.

These refugees were both Union and secessionists, though few even of the former class, were bitterly hostile to abolition. Some of these, who had converted their property into money so far as possible, bought houses and prepared to stay in St. Louis, while the secessionists, most of them with sufficient means and a few even rich, lived in groups in boarding-houses, and rejoiced and despaired with the rise or fall of the fortunes of the Confederacy.

"But by far the most numerous class of refugees," says Mr. Anderson, "were poor and wretched beyond description. They entered St. Louis in rags, often hatless and shoeless, lean, half-starved, unkempt. Very many of them were women and children in pitiable plight, half naked, shivering, penniless, dispirited. Most of them professed to be loyal. Their husbands and fathers had been killed because they were Union men; some of them were the wives and children of Union volunteer soldiers from Arkansas, and on that account the Confederates drove them from their homes."

Densely ignorant, regarding manual labor as a disgrace and looking to the government to support them, of a standard of living, as low as their prejudices were high, downhearted and often utterly hopeless, and ill beside, so that in the hospitals they "died simply because they had not enough ambition to breathe"—these refugees formed one of the saddest pictures of the war.

Retaliation and Reprisals.

If the secessionists, who believed that Claiborne Jackson was still governor and that the Union troops were all abolitionists and devils, were guilty of excesses in the sections where they dominated, elsewhere the Unionists and Federal troops were not free from the same charge.

Bitterness on the one side was answered by bitterness on the other; reprisals and retaliation were the order of the day. Each side confessed the fact, and the only difference between them was that each accused the other of the greater crimes and of having been originally to blame.

If Union men were hanged and shot by "bushwhackers," so were men suspected of being active Confederate partisans summarily disposed of by Union troops. In some

way measures. The "bushwhackers" destroyed the bridge over the Platte River and a trainful of people went off into the stream. "Jim" Lane and his devoted Kansans later sacked Osceola, and the Missourians in return destroyed Lawrence, Kan.

Grant complains that his "men had been in the habit of visiting houses without invitation and helping themselves to food and drink or demanding them from the occupants. They carried their muskets while out of camp and made every man they found take the oath of allegiance to the government."

Others than he complained of the depredations of the soldiery, of their firing from trains on peaceful—in retaliation for the firing by unpeaceful citizens on the trains—and of the arrests of reported secessionists, who were made to mark time, to dig ditches and sinkholes and were subjected to other indignities.

Speaker McAfee of the Missouri secessionist house of representatives was captured by the troops at Macon and at a temperature of 100 in the shade was set to digging ditches. The men proposed to take him to Palmyra tied to the roof of an engine cab, but responsible officers prevented.

Larceny, misconduct, drunkenness—these were daily complaints. The members of one Illinois infantry regiment, it was said, while quartered at Palmyra, had sent more than sixty horses and mules across the river to Quincy, Ill., with orders to forward them to Chicago and sell them on the regiment's account.

Tomorrow Arrest of Mrs. Greenhow, Confederate spy.

AUTO STRIKES WOMAN.

Machine Fails to Stop and Disappears in Darkness—Police Will Investigate Accident.

In attempting to alight from a West Adams street car at Carr and Hill streets, last night, Miss C. B. Hayes, of No. 549 South Grand avenue, was struck by an automobile and received a fracture of a rib on the left side. The driver of the machine ran against the side of the car in trying to escape and later blew up a tire while turning into a cross street.

Although a number of witnesses ran after the fleeing automobile the driver refused to stop and was soon lost in the darkness. The police ascertained that the number of the machine was 21614, and was registered in the name of A. W. Black, of No. 430 Casco street.

When questioned about the accident, Mr. Black said that he did not own a machine, at present, having sold his about three months ago, to L. A. W. Thompson, a mining man, whose address was unknown. A search of the directories failed to reveal the name of this Thompson. The officers were unable to find him last night. A more complete investigation will be made today.

Miss Hayes was subsequently removed to her home in another machine. Her injuries are not serious.

FAILS TO CORNER BEANS.

Enterprising Mexican, With High Finance Ideas, Lands in Jail When Frijolos Arrive Not.

Because a carload of beans failed to arrive from Mexico, Camelio Cecena was arrested by Detective Talamantes last night, charged with obtaining money under false pretenses.

It is alleged that Cecena went to A. Ariana, an expressman at No. 717 Jackson street and announced that he expected to corner the frijole market of this city by purchasing all the Mexican beans available at this time of year and a deal was made yesterday whereby the expressman was to deliver the legumes and at the same time to receive a bag of beans as well.

On the strength of this arrangement Cecena is said to have rushed into Ariana's house and declared that he needed eight dollars to pay the freight bill. The amount was given to him, but, when the expressman went to the depot to remove the beans it was discovered that none had arrived and so far as the officials were informed none were expected. The arrest of the frijole monopolist followed.

LAD INJURED BY AUTO.

Nose Broken and Deep Lacerations of the Scalp and Leg—Police Fail to Learn Driver's Name.

While playing with a number of children in front of his home last night, Elmer F. McAlpin, 5 years old, living with his parents at No. 2203 North Broadway, was struck by a passing automobile and was severely hurt about the head and body.

When picked up by neighbors the lad was hurried to the Receiving Hospital where Dr. Wright found that his nose had been brokeen. There were deep lacerations on the scalp and left leg.

After having his wounds dressed the child was taken home. The police were unable to learn the name of the automobile driver.

WINDOW CLEANER HURT.

While alighting from a moving Pacific Electric car at Aliso and Vignes streets last night Lucesi Gistondo, a window cleaner, of No. 325 North Utah street, stepped upon a loose rock and was thrown to the pavement striking his head with terrible force. When picked up Gistondo was unconscious and for a while it was thought that death had resulted. At the Receiving Hospital Dr. Wright diagnosed the case as fracture of the base of the skull and said that the patient's condition was serious. No blame for the accident is attached to the car crew by the police as the car was said to be moving when Gistondo tried to get off.

JAILED FOR CHECK PASSING.

W. Patterson, a collector employed by the Diamond Rubber Company, was arrested at his home on Bonnie Brae street, last night, by Detective George Home, charged with passing a forged check amounting to $100. It is alleged that Patterson collected the check in the regular course of his work and instead of turning it in to the cashier, the indorsement of the firm was forged and the amount collected from another business house. Patterson was locked in the City Jail pending further investigation.

NAMES REVERSED.

Through an inadvertence, the names were reversed in an account of an alleged theft in which, according to the principals, Fletcher Jones, colored, of No. 805 East Fourth street, swore out a complaint against Eugene Johnson, also colored, asserting that he had been robbed of diamond rings and a diamond brooch. It appears that Johnson was employed by Jones at the time the theft is alleged to have occurred.

HAY BURNS IN FIELD.

Spontaneous combustion was responsible for a fire in a hay field bepany at the McCarthy Realty Company at South Park avenue and Sixty-fourth street at 6 o'clock last night. Before the blaze was under control more than $2500 worth of forage was

Business: Markets Finance and Trade.

FINANCIAL NEWS SUMMARY.

[Furnished by Logan & Bryan, Members New York and Boston Stock Exchanges, Bradbury Building.]

NEW YORK, Aug. 21.—American stocks in London unchanged to one-half up.

Railway strike in England settled.

Union Pacific has issued orders for retrenchment wherever possible, due to falling off in profits, first effect of order will be laying off of 2500 men.

National Monetary Committee meets today to formulate plans for drafting of its final report.

Secretary MacVeagh expected pass of relations of National City Bank and National City Company this week.

Cotton revision bill with steel amendment before Ways and Means Committee today expected to reach President today.

Congress to adjourn Tuesday afternoon.

Proposed merger of Republic Iron and Steel and Bethlehem Steel and Lackawanna Steel Company again reported.

Kansas City Mexico and Orient plans bond issue of $4,000,000 to build connecting lines.

President Taft signs campaign publicity bill.

Bank statement shows reduction in loans in actual statement of $5,018,000, bringing total reduction for past three weeks up to $70,207,000.

Industrials advanced .2 per cent.; 20 active rails advanced .44 per cent.

FINANCIAL.

OFFICE OF THE TIMES.
Los Angeles, Aug. 22, 1911.

BANK CLEARINGS. Bank clearings yesterday were $2,663,517.35. For the corresponding day of 1910 $2,355,831.35; for the same day of 1909, $2,007,429.15.

Monday	$2,663,517.35
Total	$2,663,517.35
Same time, 1910	2,355,831.35
Same time, 1909	2,007,429.15

Quotations Furnished by Los Angeles Stock Exchange.

OIL STOCKS.

Producers—	Bid.	Asked.
Amalgamated Oil	$ 45.00	....
American Crude Oil Co.	....	.43
American Pet. Co. com.	41.50	42.50
Associated Oil	48.00	49.00
Bear Creek Oil & M. Co.	....	.75
Brookshire Oil	....	1.49
Cal.-Midway Oil Co.	.3½	.3¾
Central	1.90	1.96
Columbia	1.08	1.11
Consol. Midway Oil Co.	.04¾	.05
Continental Oil	....	.25
Coso Oil	....	.55
Emerald Oil Co.	....	.54
Fullerton Oil	....	4.40
Globe	.05	.08
Jade Oil Co.	.20	.25
Mexican Pet. Ltd. pfd.	73.50	75.00
Mexican Pet. Ltd. com.	26.25	26.50
Mascot Oil Co.	....	1.30
New Pennsyl. Pet. Co.	.45	.54
Olinda Land Co. (Oil)	.45	.54
Palmer Oil Co.	1.30	....
Rice Ranch Oil Co.	.41	....
Sheffon Six Oil Co.	....	.10
Trader's Oil Co.	75.00	85.00
Union	100.50	101.62½
Union Provident Co.	101.25	....
United Petroleum	101.37½	101.75
United Oil Co.	....	.78
Western Union	....	119.00
White Star Oil Co.	.20	....
Yellowstone Oil Co.	....	.10
Non-producers—		
Nev.-Midway Oil Co.	.14	....
Oleum Development Co.	....	.04½

BANK STOCKS.

	Bid.	Asked.
All Night & Day Bank	$113.00	$125.00
Bank of So. California	80.00	....
Broadway Bank & Trust	....	....
California Savings Bank	119.00	....
Central National Bank	210.00	....
Citizens' National	212.00	213.00
Commercial National	147.00	....
Farmers' & Mer. Nat'l	350.00	360.00
Federal Bank of L. A.	....	....
First National	514.00	....
German-American Savings	228.00	....
Globe Savings Bank	125.00	150.00
Home Sav. Bank of L. A.	115.00	116.00
Hollenbeck National	600.00	....
Mer. Bank & Trust Co.	190.00	....
National Bank of Cal.	190.00	....
Nat'l Bank of Commerce	107.00	122.00
Security Savings Bank	175.00	....
The Southern Trust Co.	80.00	85.00
(50 per cent. paid up.)		
U. S. National Bank	130.00	....

BONDS.
(With accrued interest.)

	Bid.	Asked.
American Petroleum Co.	....	95
Associated Oil Co.	100	....
California Pacific Ry.	101	....
Corona City Water Co.	99	....
Corops Power & W. Co.	99½	....
Cucamonga Water Co.	101½	....
Edison El. Co., 1st Refg.	101¾	....
Edison El. Co., old issue	102	....
Home Telephone Co.	87½	85
Home Tel. Co., 1st Refg.	....	75
L. A. Gas & Elec. Co.	98	....
L. A. Pac. 1st Con., Mtge.	103	....
L. A. & Pasadena El. Ry.	102	....
L. A. Public Market Co.	102½	....
L. A. Railway Co.	107	....
L. A. & Redondo Ry. Co.	100	....
L. A. Traction Co. 5s	105	....
L. A. Traction Co. 5s	105	....
Mexican Nat'l Gas Co.	18	20
Mission Trans. & R. Co.	94	....
Pac. Elec. Ry. Co.	102¾	....
Pac. Light & Power Co.	103¾	....
Pac. L. & P. Gtd.	99	101
Pomona Con. Water Co.	97	104
Riverside H. T. & T. Co.	....	63
San Diego Home Tel. Co.	....	90
S. D. H. T. & T. 1st Mtge.	....	78
Temescal Water Co.	98	102½
Union Transportation Co.	89½	91½
U. S. L. D. T. & Tr. Co.	64	70
Whittier Home T. & T. Co.	69	72

INDUSTRIAL AND PUBLIC UTILITIES.

	Bid.	Asked.
Berlin D. W. & L. Co. pfd.	....	$ 79.00
Cal. Portland Cement Co.	65.00	....
Edison Electric pfd.	75.00	75.12½
Edison Electric com.	66.00	67.00
Hawaiian Com. & Sug.	99.00	....
Home Telephone pfd.	21.00	22.00
Hutchinson S. P. Co.	16.00	....
L. A. Athletic Club	6.50	8.50
Mexican Nat'l Gas com.	15.00	25.00
Mexican Nat'l Gas com.	10.00	....
Pasadena S. P. Co.	23.00	....
Pac. Mutual Life Ins. Co.	305.00	....
San Diego H. T. & T. Co.	....	16.00
San D. H. T. & T. pfd.	3.00	5.00
Seaside Water Co.	....	77.00
Title G. & Tr. Co. pfd.	250.00	....
Title I. & Tr. Co. pfd.	176.00	....
Title I. & Tr. Co. com.	176.00	....
Title I. & Tr. Co. Sec. C.	176.00	....
U. S. L. D. T. & T. Co. pfd.	24.00	27.50
Union Security Corp. pfd.	....	30.00
Union Trust Co.	....	38.00
Whittier H. T. & T. Co.	10.00	....

SALES—Morning session: 50 Associated Oil at 23.12½; 5 Nev. Pr. Ltd. com. at 26.37½; 10 do. at 26.62½; 20 do. at 26.62½; 10 do. at 26.62½; 10 do. at 26.50; 10 do. at 26.37½; 10 do. at 26.25; 1000 Globe at 5; 2000 Cons. Midway at 4¾; 2000 do. at 4¾; 2000 do. at 4¾; 1000 do. at 4¾; 2000 do., B. 30, at 4¾; 3000 do. at 4¾; 2000 do. at 4¾; 2000 do., B. 30, at 4¾; 2000 do. at 4¾; 2000 do. at 4¾; 3000 do. at 4¾; 10 Union at 101.62½; 2000 Oleum Dev. Co. at 4¼; 2000 do. at 4¾.

SALES—Afternoon session: 1000 Cons. Midway at 4¾; 500 do. at 4¼; 2000 do. at 4¼; 2000 do. at 4¾; 2000 do. at 4¾; 2000 do. at 4¾; 4000 do. at 4¾; 2000 do. at 4¾; 2000 do. at 4¾; 2000 do. at 4¾; 1000 do. at 4¾; 100 United at 74; 100 do. at 73; 1000 Oleum Dev. Co. at 4¼.

MINING STOCKS.
CALIFORNIA.

Miscellaneous—	Bid.	Asked.
Cal. Hills M. Co.	.02	....
*Consolidated Mines Co.	8.75	9.00
NEVADA.		
Miscellaneous—	Bid.	Asked.
Johnnie M. & M. Co.	.09	....
(Searchlight District.)		
*Searchlight (Parallel)	6.25	....

*—Per 1000 shares.
SALES—Morning session: 2000 Eureka at 9.00

Oranges and Lemons.

DAILY EASTERN CITRUS MARKET QUOTATIONS.

[BY DIRECT WIRE TO THE TIMES.]

NEW YORK, Aug. 21.—[Exclusive Dispatch.] Seventeen cars Valencias, two cars lemons sold. Market strong on Valencias, prices slightly higher. Market also higher on lemons. Weather fair.

VALENCIAS.

	Avge.
Corona, National O. Co.	$3.90
Corona Stds, National O. Co.	3.30
Duquesne, Duquesne Ft. Co.	4.05
Fort Pitt, Duquesne Ft. Co.	3.45
San Pasqual, H. W. Bailey	2.45
Duquesne, Duquesne Ft. Co.	3.30
Fort Pitt, Duquesne Ft. Co.	3.00
Violet, D. M. Ex.	3.10
Jasmine, D. M. Ex.	2.85
Glendora Hghts., fy., Chapman	3.35
Evolution, A.C.G., Ex.	2.65
Whittier, S. T. Ex.	4.10
Nonpariel, Covina Ex.	2.80
Red Shield, A.C.G., Ex.	3.70
El Azay, A.C.G., Ex.	3.10
Alhambra, S. T. Alhambra	3.00
Don Quixote, Alhambra	2.90
Rossmoyne, S. T. Ex.	2.35
Girl, S. T. Rossmoyne	1.95
Nonpariel, Covina Ex.	2.20
Bear, O. K. Ex.	2.90
Quail, O. K. Ex.	1.85
Coyote, O. K. Ex.	2.65
Coyote Special, O. K. Ex.	1.70
Pico, S. T. Whittier	2.70
Red C, Covina Ex.	2.10
Cougar, Covina Ex.	1.90
United	2.30
Dulce, sd. Randolph Ft.	2.95
Titus Ranch, fy, San Marino	3.10
El Toreador, sd. San Marino	2.25
Rooster, S. S. Ex.	2.35
Searchlight, S. S. Ex.	3.00

SWEETS.

Primrose	$1.75

GRAPEFRUIT.

Primrose	$ .90
Rossmoyne	.45
Girl	.40

HALVES.

Corona	1.75

LEMONS.

Loma	$3.00
Buck	1.50
Lemongrove	1.05

St. Louis Markets.

ST. LOUIS, Aug. 21.—[Exclusive Dispatch.] Favorable. Five cars sold. Market strong on Valencias. Weak on lemons on account of condition.

VALENCIAS.

	Avge.
Purity, S. S. Ex., Tustin	$2.50
Evergreen, S. S. Ex., Tustin	2.25
Nonpariel, Covina Ex.	3.10

LEMONS.

Mission Bells, ch, Randolph Ft.	$2.65
El Toro., sd.	2.55
Lemongrove	2.70
Sardonyx, ch	3.05
Alpine	2.65

Pittsburgh Market.

PITTSBURGH, Aug. 21.—[Exclusive Dispatch.] Five cars sold. Market advancing on both oranges and lemons. Cool and clear.

VALENCIAS.

	Avge.
Parrot, S. A. Ex.	$3.15
Carlo, S.A. Ex.	2.15
Violet, D. M. Duarte	4.10
Searchlight, S. S. Orange	2.85
Naralimo, or, Sparr Ft. Co.	4.00
Hawk, S. A. Ex.	3.00
Iris, D. M. Duarte	4.10
Jasmine, D. M. Duarte	3.80
Sunset, S. S. Orange	2.35
Circus, xc, Sparr Ft. Co.	2.50

LEMONS.

Corona Beauty, Q. C. Corona	$2.50
Hawk, S. A. Ex.	2.60
Grove, Q. C. Corona	2.05
Goddess, S. A. Ex.	2.35

GRAPEFRUIT.

Naralimo	$1.55
Circus	1.30

Boston Market.

BOSTON, Aug. 21.—[Exclusive Dispatch.] Two cars sold. Favorable. Market steady.

VALENCIAS.

	Avge.
Pointer, A.C.G., Latin Station	$3.90
Glendora Hghts., xc, A.C.G. Ex.	3.15
Stag, A.C.G., Azusa	4.10
Rey, S. T., Fernando	3.80
Urchin, S. T. Fernando	2.60
Robusta K. A. H. Pach.	3.25
Hobo K. A. H. Pach.	2.50
Girl, S. T. Rossmoyne	1.90
Arch, ch, Hawarden C. A.	2.30
Glendora Hghts, xf, A.C.G.	3.80
Evolution, A.C.G., Glen.	2.60
Pointer, A.C.G., Azusa	3.15
Tunnel, S. T. Fernando	3.05
Robusta, A. H. Pach.	2.95
Hobo, A. H. Pach.	2.75
Rossmoyne, S. T. Rossmoyne	2.00
Hawarden, Hawarden C. A.	2.60
H.C.A., Hawarden C. A.	2.55

LEMONS.

Mission, S. T. Santa Barbara	$2.85
Rey, S. T. Fernando	4.50
Excelsior, ch, Earl Ft. Co.	2.15
Mission Bells, Randolph Ft. Co.	1.30
Festival, S. T. Santa Barbara	1.20
Marguerite, xc, Earl Ft. Co.	3.10
Sunrise, sd, Earl Ft. Co.	2.25

GRAPEFRUIT.

Rossmoyne	$1.60
Girl	.50

Cleveland Market.

CLEVELAND, Aug. 21.—[Exclusive Dispatch.] Two cars Valencias, and one car lemons sold. Market lower on Valencias; unchanged on lemons. Cool, clear.

VALENCIAS.

	Avge.
Red C, Covina Ex.	$3.50
Don Quixote, S.T. E. Alhambra	2.30
Cougar, Covina Ex.	3.05

LEMONS.

Trail, S.T. Lamanda P. A.G.C. Ex.	$3.05

Philadelphia Market.

PHILADELPHIA, Aug. 21.—[Exclusive Dispatch.] Four cars Valencias and two cars lemons sold.

VALENCIAS.

	Avge.
Martha Washington, S.S. Tustin	$3.05
Stag, A.C.G., Glendora	4.15
Hunter, A.C.G. Glendora	2.70
Campfire, S.T. Nordhoff	3.35
Nonpareil, Covina Ex.	2.70
Pointer, A.C.G., Ex.	3.70
Quality, S.T. Nordhoff	4.15

LEMONS.

Canon, S.T. Lamanda Park	$2.55
Flower, Growers Ft. Co.	2.00
Euclid, or., Growers Ft. Co.	2.65
Plain	1.25

Cincinnati Market.

CINCINNATI, Aug. 21.—[Exclusive Dispatch.] Two cars oranges, two cars lemons. Two cars oranges, two cars lemons sold.

VALENCIAS.

	Avge.
Airship, V. C., Fillmore	$3.50
Echo, S.T., Pasadena	2.55
Oriole, V. C., Fillmore	3.25
Arroyo, S.T. Pasadena.	

LEMONS.

Blue Flag, Q.C. Corona	$1.70
Greyhound, S.A. Ex.	2.90
Pet, S.A. Ex.	3.50

Citrus Fruit Shipments.

	Oranges.	Lemons.	Tl.
Friday, Aug. 18	23	13	36
Sat., Sun., Aug. 19-20	40	32	72
Total to date this season	35,201	6,030	41,231
Total to same date last season	24,251	4,278	28,529

LOCAL PRODUCE MARKET.

Trade on the local market yesterday was brisk. The tone of the market in general for fruits was firmer.

Receipts of all staples were light over Sunday, with the exception of potatoes.

Cantaloupes and watermelons were received in good quantities and the prevailing low prices were maintained. Watermelons are quoted as low as 1.2 cents a pound.

Peach offerings from the local growers were liberal. The demand for good stock was fair. The receipts from the outside continue heavy but the stock is such that it has to be moved fast and the retail trade was able to pick and choose at their own prices.

Pears continue weak, but there was a good demand for the fancy packed stock of the Bartlett variety.

Grapes had fair receipts. The demand for all varieties was light.

Other fruits met with fair sale and values generally ruled steady under moderate offerings.

Summer squash was in fair receipt, but the market is weak, due to the light demand.

Green vegetable receipts were about equal to the demand. The market continued firm on most of the commodities.

The market for strictly fine fresh eggs rules firm under small supplies and a good demand. Many of the receipts, however, were of inferior less heat-damaged stock, which had to be sold at irregular figures. Receipts were 119 cases.

No new feature of interest developed in the butter market. There was no particular activity in trade, the demand was sufficient to absorb the limited receipts. Receipts were 22,352 pounds.

Cheese receipts were 2207 pounds. There was a fair call for fine full-cream stock, prices of which ruled firm under light offerings.

Potato receipts were 4480 sacks. The market rules steady. Lower prices are anticipated particularly for river stock, now that Salinas Burbanks are beginning to come on the market.

The sweet potato market is weak. The demand is poor and prices dropped to 2 cents a pound.

Rolled barley advanced $1 a ton.

Prices Current.

EGGS—Fresh local ranch, candled, selected 25; local ranch, case count, 31; northern and Imperial Valley, 29@33; eastern, 23@26; pullets, 26.

BUTTER—Price to trade, 2½c above quotations. Creamery extras, 25½ per lb.; creamery firsts, 25; ladle, 23 per lb.; country, 20.

CHEESE—Local anchor, 16; northern fresh, 16; eastern daisies, 17@17½; Longhorns, 17½@18; singles, 16; cheddars, 16½@17; Oregon singles, 16½@17; daisy, 16@16½; Dom. Swiss block, 19; wheel, 18. Imported, 30@32; Limburger, 17; cream brick, 17. Edam, $2.00@2.50. Sierra, 1.10 per brick; Neufchatel, 1.00 per box; Camembert, 1.20 per box; Schlosskase, 1.00 per box; Canada cream, 1.00@1.10 per box; Roquefort, 30@40; Anchor, large, 19; German Breakfast, 1.10.

BEANS—Pinks, No. 1, 4.75. Lady Washington, No. 1, 4.25; small white, No. 1, 4.00@4.10; Limas, No. 1, 6.75; black eyes, 4.00; lentils, 4.00@4.25. Garvanzas, 4.50; Mexican Reds, 4.75@5.00; Bayous, 4.50@5.00.

DRIED FRUITS — Apples, evaporated, 12. Citron, fancy, 16; orange and lemon peel, 14@16; currants, limp, fancy, bulk, recleaned, 10; fancy, 1-lb., 9@11; dates, packages, imported, 5. Figs, fancy, 60s, 12½. Figs, black and white, 6 oz., 50s, 2.00; 12 oz., 12s, 90; 16 oz., 10s, 8s, 16 oz., cartons, 12s, 1.15; imported, 14@15. Nectarines, per lb., 12. Peaches, 11@12½; choice, sacks, 9; fancy, peeled, 25s, 20. Prunes 20-30, 22; 40-50, 13½; 50-60, 12½; 60-70, 10; 70-80, 9½; 80-90, 8; 90-100, 7½; when packed in 50-lb. boxes, ½c extra.) Apricots, 10@17; choice, 14. Pears, 12@13. Plums, 10.

RAISINS—Sultanas bleached, 6@9; unbleached, 9; seeded, 6½@7 for 16-oz. pkg., 7 for 12-oz. pkg. London layers, 2-crown, 1.40; 3-crown, 1.30; 4-crown, 1.00; 5-crown, 2.25; 6-crown, 2.50; loose Muscatels, 2-crown, 5; 3-crown, 6; 4-crown, 6½.

NUTS — New almonds, fancy, IXL, 19@20; almonds, fancy, paper shells, 20@21; Brazils, 14@15; filberts, large, new crop, 15; pecans, large, 17; small, 15; pine nuts, 18; peanuts, eastern, "Sun," raw, 5; peanuts, eastern, "Sun," roasted, 5; peanuts, fancy roasted, 7½@8; California, raw, 3; California, roasted, 4; walnuts, Jumbos, 16; No. 1, softshell, 15; walnuts, No. 1, softshell, 17; cocoanuts, 50@1.00 per doz.; popcorn, local, 4.75@5.00; eastern, 6.75@7.00; Manchurian, 10½@11.

HONEY—Comb fancy, water white, 1-lb. frames, 14@17; light amber, 13@14; white, 14@15; extracted, light amber, 7; water white, 8; beeswax, 30 per lb.

CITRUS FRUITS—Valencias, 2.75@3.50; lemons, choice, 2.75@3.25; unpacked stock, 2.00@3.00; grapefruit, seedless, 2.75@3.00; seedling grapefruit, 1.75@2.00; limes, 1.25 per 100.

FRESH FRUITS—Apples, choice Newtown Spitzenburgs, 1.25 per box; Gravensteins, 2.00@2.10 a four and four and a half tier box; Alexanders, 1.75@2.00; crabapples, 1.60; bananas, 2½@4 per lb.; pineapples, 7@8, apricots, 1.25@1.50; peaches, white, 50@75 per lug box; yellow, 60@85; pears, Bartlett's, 6@7 per lb.; plums, Clymans, 1.50 per lug box; Satsuma, 90@1.00; Tragedy, 1.50; Burbank, 75@85; prunes, Byrenas, 1.50; Green Gage, 1.75; figs, black, .5@1.00 per tray; white, 1.75 per box; cantaloupes, Rocky Fords, 1.50@2.00 per crate; Honey Dews, 2.00@2.50; watermelons, 1.2 cents a pound; Persian melons, 1.00@1.25 per crate; Casabas, 1.00@1.25; Crenshaws, 1.50@2.00; Tuna, 1.00@1.25; Seedless, 2 per lb.; black, 1.50 per crate; Malaga grapes, 1.25 per box; Sweetwater grapes, 2@4 per lb.; nectarines, 95@1.00 a lug box.

BERRIES — Strawberries, 40c per basket; raspberries, 7@9; blackberries, 6@7; Loganberries, 6@7; currants, 9@10 per lb.

ONIONS AND CHILI—Evaporated chili, 15; sun-dried chili, 10; Mexican black, 25; chili tepini, 75@1.00; Japan, 16; green chili, 2@5. Onions, silverskins, 40@50 a box; Yellow Danvers, 1.00@1.50; Australian red, 1.75; garlic, 3½@5 per lb.

POTATOES—New potatoes, 65@90 lug box; Burbanks, 1.00@1.90; sweets, yellow, 2½@3 per lb.; Highlands, 1.50@1.90.

GREEN VEGETABLES—Beets, 20@25; carrots, 1.00@1.15; parsley, 25@30 per doz; turnips, 1.00@1.25 a sack; oyster plant, 5@6 per lb.; kohlrabi, 40 per doz.; peas, 4@5; beans, 3@4 per lb.; radishes, 15@20 per doz.; watercress, 25@40 per doz.; spinach, 20@25; cabbage, 90@1.00 per sack; red cabbage, 3 per lb.; green onions, 20@25 per doz.; leeks, 45@60 per doz.; lettuce, common, 1.00@1.25 per crate; romaine, 40 per doz.; celery, new, 2.50@2.75 per crate; tomatoes, 30@50 per lug box; mothouse mushrooms, 3.50@4.00 per basket; locals, 10@20 per lb.; artichokes, northern 75@1.00 per doz.; red chili peppers, 10@12 per lb.; green chilis, 4@6 per lb.; rhubarb, strawberry, 1.25@1.50; summer squash, local, 25@30 per lug box; cucumbers, 35 per lug box; green corn, 20@40 per lug box; corn husks, 50@10 per lb.; okra, 50@; asparagus, 5@7; bell peppers, 5@7; egg plant, 50@; cauliflower, 1.50 doz.

POULTRY—Dealers buy from the producer, live weight. Old roosters, 6; stags, 6; hens, 13; squab pigeons, 1.75 per dozen; fryers, 12; broilers, 14; roasters, 14. Wholesaler sells to retailer, live weight: Hens, 15@16; fryers, 14; broilers, 17; old roosters, 8; turkeys, 21; geese, 13; ducks, 12; roasters, 16. Dressed weight, averages from 3c to 5c higher than live weight.

LIVE STOCK—Based on delivered weights in Los Angeles (furnished by Hauser Packing Co.) steers, 4½; heifers, 5; cows, 3½@4, calves, 6½@7; small calves, 7; milk calves, 7½; wethers, 4.00@4.25 a head; ewes, 2.25@3.50; lambs, 3.50; hogs, 150-200 lbs., 7@7½; hogs, 200-300 lbs., 6½@6¾.

BEEF—Steers, per lb. net, 10; heifers, 9½; steers, hind quarters, 12½; heifer, hind quarters, 12; fore quarters, 8; short loins, 20; loin butts, 13; loins, No. 1, 17; ribs, No. 1, 12; loins, No. 2, 14; ribs, 13; full chucks, 7; short chucks, 7½; triangles, 7½; plates, 7; short rounds and rumps, 9½; steer rounds, 9; suets, 3; tenderloins, 25; tongues, 25; dos., frozen, 15; shoulder clods, 12; rolls, 10; boned trimmings, 7½; shanks, 4; flank steaks, 10; sweetbreads, 25; fresh tongues, 12; rumps, 9; cod fat, 7; livers, 7; oxtails, each, 9; brains, each, 10; hearts, 4; clean tripe, each, 25; feet, each, 7½; heads, 5 per lb.; kidneys, each, 5; cooked tripe, each, 2.50.

VEAL—Per lb.; net, calves, 110 lbs. and under, 11½@12; do., 111-130 lbs., 11½@12; do., 131-160 lbs., 11; do., 161-200 lbs., 9½; sides, 85-100 lbs., 10; hind quarters, 12½; fore quarters, 7; hinds, frozen, each, 50; feet, frozen, each, 5; livers, 4.

MUTTON—Per lb. net, lambs, plain, 12½; lambs, saul, 11½; yearlings, 10; wethers, 9½; ewes, 8½; racks, 12½; legs, 13; loins, 16½; saddles, each, 5; plucks, each, 75; heads, skinned, each, 10; brains, 2; liver, hearts, 20.

PORK—Per lb. net, dressed hogs, head on, 11; do., head off, 12; trimmed hogs, 13; loins, fresh, 15; loins, eastern, frozen, 14; loins, local, frozen, 15; legs, 13½; shoulders, 11½; picnics, 11½; butts, 14; bellies, 18; leaf lard, 15; trimmings, 13; tenderloins, 27; spare ribs, 10; feet, frozen, 2½; heads, 2; back fat, 12; tails, 5; neck bones, 5; tongues, 15; pigs feet, each, 3½; livers, 7; hearts, each, 3½; plucks, each, 7; kidneys, each, 1½.

SAUSAGE—Per lb. net, Diamond "C" link, 15; Diamond "C" bulk, 15; fresh pork links, 13; fresh pork, bulk, 13; Spanish style pork, 9; sour head cheese, 10-lb. rolls, 10; bologna style, 7; bologna style, paraffined sacks, 9; Rex Frankfurt style, 9; Coney Island style Frankfurt, 9; minced, in bladders, 12; Douglas style, in sacks, —; tongue loaf (new), 18; Salami (Italian), 25@30; German, 25½; Cervelat, 25@28; Holstein, Cervelat, 15. Farmer Cervelat, 20.

BACON—Winchester, 10-lb. bacon, 21½; Winchester, 6-8-lb. bacon, 25½; Empire, 23½; Premium, 23½; extra bacon, 20½; Diamond "C" 4-8-lb., 28½; Diamond "C" 8-10-lb., 27½; Sunlight bacon, 6-8 avg., 25½; Rex Breakfast bacon, 8-10 avg., 23½; Rex Breakfast bacon, 12 avg., 21½; Rex bacon, 6-8 avg., 25½; Armour's Shield bacon, 6-8 avg., 25; 8-10, 23½; 10-12, 21; Colonial, 10-12, 20½; 12-14, 19½; Hauser's pride bacon, 6-8 avg., 25; Angelus bacon, 6-8 avg., 24; Angelus bacon, 8-10 avg., 20; Angelus bacon, 10-12 avg., 19; bacon strips, 16; bacon backs, 16½; smoked beef tongues, 28½; dried beef insides, 25; dried beef knuckles, 24; boiled beef tongues, 29; boiled and smoked beef tongues, 31.

DRY SALTED MEATS—Dry salt bellies, 12-14 avg., 16; dry salt bellies, 14-20 avg., 15; dry salt fat backs, 14-20, 13; loin backs, 14; ex. short clear, square cut, 12.

Meals—Per 100 lbs.	5-lb. Sks.	10-lb. Sks.	25-lb. Sks.	50-lb. Sks.
Capitol flour	3.30			
Graham flour	3.30	3.00	2.95	2.90
Buckwheat flour	4.75	4.55	4.50	4.45
Buckwheat flour, pure	5.00	4.80	4.75	4.70
Rye flour or meal	3.70	3.50	3.45	3.40
Cornmeal, W. & Y.	2.70	2.50	2.45	2.40
Oatmeal Steel Cut	5.70	5.50	5.45	5.40
Oatmeal ground	5.70	5.50	5.45	5.40
Hominy large or small	4.10	3.90	3.85	3.80
Cracked wheat	3.80	3.60	3.55	3.50
Entire wheat flour	3.30	3.10	3.05	3.00
Pearl barley	5.20	5.00	4.95	4.90
Split peas yellow	5.20	5.00	4.95	4.90
Split peas, green	5.70	5.50	5.45	5.40
Scotch Oats	4.30	4.10	4.05	4.00

GRAIN AND MEALS—Per 100 lbs. Alfalfa meals, 1.15; bone granulated, 2.05; bone meals, 2.05; blood meal, 1.80; XXXX beef scraps, 3.10; barley, rolled, 1.70; charcoal, 2.00; XXXX chick feed, 2.90; do., bale of 3 five-pound bags, 3.20; do., bale of 10-lb. bags, 3.10; corn, eastern, mixed, 1.40; corn, eastern white, 1.85; corn, small yellow, 1.85; feed meals, 1.95; Kaffir corn, 1.95; corn, Yellow Dent, 1.85; corn, cracked, 1.90; XXXX Dry Mash (a superior egg food,) per 90-lb. sack, 2.15; grit, Granite, 65; millet, 3.75; oilcake meal, 2.50; rolled feed oats, 1.75; shell, California clam, 50; do., white clam, 60; do., hard eastern oyster, 1.20; XXXX Special Dry Scratch Feed, 1.90; bran, 1.70; shorts, 1.85; No. 1 wheat, 1.65; wheat, 100-lb. sacks, 1.70; wheat, cracked, 100-lb. sacks, 1.85; middlings, 1.65.

HAY—(Baled.) Following are jobbing prices for hay. Producers receive 1.00 to 2.00 less than these prices.

Tame oat hay	$14.00	$15.50
Alfalfa hay	10.50	12.00
Barley hay	11.00	12.00
Wheat hay	13.00	14.00
OIL LIST—		
Stock hay	9.00	11.00
W. W. oil, iron bbls., drums and tank wagon		.60
Pearl oil, cases, 5s		.15
Astral oil, cases, 2-5s		.15
Elaine oil, cases, 2-5s		.35
Eocene oil, cases, 2-5s		.25
V. M. & P. naphtha, iron bbls., drums and tank wagons		.13½
V. M. & P. naphtha, cases, 2-5s		.20½
Red Crown gasoline, iron bbls., drums and tank wagons		.15
Red Crown gasoline, cases, 2-5s		.23
85 per cent. gasoline, in bbls.		.20
gasoline, in cases		.25½
Engine distillate, iron bbls., drums and tank wagons		.07
Engine distillate, cases, 2-5s		.10½
Turpentine, in cases		.75
Turpentine, 10-case lots		.77
Turpentine, iron bbls. (50-gal.)		.71
Turpentine, iron bbls. (100 gal.)		.70
Linseed oil, raw, in 1 to 4-lb. bbls.		.90
Linseed oil, boiled, in 1 to 4-lb. bbls		.92
Linseed oil, cases, 5s per gal. higher.		
Linseed oil, in 5 bbls and over, raw		.89
Linseed oil, in 5 bbls. and over, boiled		.91
Arourps, cases, 2-5s		.33
Aroturps, 10-case lots		.29
Aroturps, in iron bbls. 10-gal.		.24
Aroturps, in iron bbls. 100-gal.		.22

SUGAR—Prices are based on sacks, bbls add 10c; ½-bbls., 25c, and boxes, 50c per 100 lbs. All prices are net cash less 2c cwt., 15 days. Best gran., 6.15; Standard cane, 6.35; Standard beery, 6.25; Cube A, crushed or fine crushed, 6.60; Candy gran., 6.45; powdered, 6.45; Confectioners' A, 6.25; Magnolia A, 5.95; Extra C or D., 5.85; Golden C., 5.75; D, 5.65; Bowles 6x powdered, 20-lb. boxes, F 15; Bowles 6x powdered, ½-bbls., 7.40; Bowles 6x powdered, bbls., 7.05; Bowles Bros. Bar, bbls., 7.75; Bowles Bros. Bar, ½-bbls., 8.00.

FLOUR—Per bbl., Capitol, made of No. 1 hard and California wheat blended, 4.60. Aurora, 4.80; Mikado, 4.40; Trophy, 4.20; No. 1 Hard Bakers' made of hard wheat only, 4.60; Capitol Bakers' Extra Hard and Cal. Wheat Blended, 5.20; Our Giant (bakers') 4.90; Eclipse, 4.80; XXXX Standard (blended,) 5.00; Purity blended, 4.80; Our Pride (blended,) 4.60; Apple Blossom, 4.40. Flour is in ¼ sacks (30c per bbl. higher.) Globe, 5.00; A-1, 5.00; Silver Star, 4.80; XXX, 4.60; Sperry, 5.60; Drifted Snow, 5.60; Fort Costa, 5.00; Golden Monarch, 4.80; La Pina, 4.80; Blue Bird, 4.00; Semolino, 5.20; Golden Rod, 5.20; Sperry's Ks, 5.70; Big Loaf, 5.40; Angelus Bakers', 5.20; Bell Brand, 5.10; Bakers' pastry, 4.80.

Pigs feet, kits	$ 1.65	
Pigs feet, halves	3.00	
Pigs feet, quarters	3.15	
Pigs feet, barrels	14.50	
Honey comb tripe, kits	1.30	
Honey comb tripe, halves	2.40	
Honey comb tripe, quarters	3.85	
Pig pork, quarters	9.00	
Pig pork, halves	17.00	
Pig pork, barrels	32

...ness: Shipping, Mines and Stocks.

METAL MARKETS

COPPER.

NEW YORK, Aug. 21.—[By A. P. Night Wire.] Standard Copper dull. Lake, 12.75@13.00; electrolytic, 12.50@12.62½; casting, 12.25@12.50.

LEAD.

NEW YORK, Aug. 21.—[By A. P. Night Wire.] Lead, easier; New York, 4.45@4.60; East St. Louis, 4.42½@4.55.

SILVER.

NEW YORK, Aug. 21.—[By A. P. Night Wire.] Bar silver, 52½.

...ast days from Gray's Harbor, Will discharge ...,000 feet of lumber for the Consolidated Lumber Company at Wilmington and other consignees.

F. K. Maynor, a petty officer on the steamer Harvard, fell from the wharf into a railroad runway this morning and suffered a severe fracture of the left thigh. He will be unable to work for several months.

SAN FRANCISCO, Aug. 21.—Arrived: Tamalpais, Ventura; Saginaw, Redondo; Yale, San Pedro.

Sailed: Governor, San Diego; Centralia, Santa Barbara, San Pedro; George Loomis, Redondo.

PORTLAND (Or.) Aug. 21.—Arrived: Beaver, San Pedro and San Francisco.

Sailed: Rose City, San Francisco and San Pedro.

REDONDO BEACH.

ARRIVED—MONDAY, AUG. 21.

No arrivals today.

SAILED—MONDAY, AUG. 21.

Steamer W. S. Porter, Capt. Matsen, for San Francisco.

IN PORT—MONDAY, AUG. 21.

Tug Collis, wharf No. 1.

Steamer J. S. Stetson, wharf No. 3.

SAILING FOR THIS PORT.

Steamer Vanguard, San Francisco.
Steamer Daisy Mitchell, Gray's Harbor.
Schooner Nokomis, Portland.

LOADING FOR THIS PORT.

Schooner Helene, Gray's Harbor.
Dutch steamer Nederland, Muroran.
British steamer Beckenham, Muroran.

SCHEDULE OF ARRIVALS AND DEPARTURES OF PASSENGER VESSELS.

TUESDAY, Aug. 22.—Steamship Governor, from Seattle, via San Francisco, en voyage for San Diego, via San Pedro.

THURSDAY, Aug. 24.—Steamship Governor, from San Diego, via San Pedro, en voyage for Seattle, via San Francisco.

FRIDAY, Aug. 25.—Steamship State of California, from San Francisco, via Santa Barbara, en voyage for San Diego, via San Pedro.

PORT ITEMS.

The Associated Oil Company's large vessel, the W. S. Porter, sailed today for San Francisco and will reload with oil for this port.

Shares and Money.

DOWN MOVEMENT IN STOCKS AGAIN.

MODERATE SELLING IS CONCENTRATED ON LEADERS.

Encouraging Event Is the Announcement by the Harriman Management of Its Intention to Retrench in a Comprehensive Way by Laying Off Men on the Pacifics.

[BY A. P. NIGHT WIRE TO THE TIMES.]

NEW YORK, Aug. 21.—The week in the stock market opened with a renewal in mild form of the downward movement which has played such havoc with prices of securities for almost a month. There was moderate selling which again concentrated on the leaders, Union Pacific, Reading and United States Steel. In fact, dealings in these issues during the first three hours of the session consisted over 75 per cent. of the whole. Developments offered little incentive for activity on the bull side. Perhaps the most disturbing event was the announcement by the Harriman system of its intention to enter on a comprehensive policy of retrenchment on account of the unsatisfactory earnings. It is understood that the proposed curtailment will affect several thousand employees in the clerical departments of the Union Pacific and Southern Pacific lines, and may later embrace the operating divisions. Incidentally this action on the part of the Harriman roads was accepted as an indirect response to the recent demands of various employees for increased pay and shorter hours. Pressure against United States Steel was more pronounced than at any recent period and the heavy offerings of stock, according to gossip, resulted from fear that the report soon to be submitted to President Taft by the Department of Commerce and Labor would hardly be favorable. Trading languished for the greater part of the session after the first hour. In the very late business there was a moderate increase of activity, however, at the expense of values, with Union Pacific falling to its previous low level of the day. According to statements of Western railway officials, traffic in that section is holding steady, with the general merchandise movement the most sustaining factor. Money rates in the West show increasing firmness. Bonds were heavy with further recession in American Tobacco four per cents. Total sales, par value, $1,507,000; United States bonds were unchanged on call.

New York Stocks.

[Furnished by Logan & Bryan, Members New York and Boston Stock Exchanges, Bradbury Building, Los Angeles.]

NEW YORK, Aug. 21. — [Exclusive to The Times.] Following were the closing prices, and high and low quotations today:

Stocks.	High.	Low.	Bid.	Ask.
50 Atlantic C. L.	125¾	125	122	123
..... Allis Chalmers	....	....	6½	7
200 Allis Chal. pfd.	20	19½	17	20
1,300 Amalg. Copper	62¾	60¼	60¾	60¾
1,100 Am. Agr. Chem.	54	53¾	53	53½
..... Am. Agr. Chem. pfd.	....	....	101¼	....
..... Am. Car & Fdy.	51	50¾	50¾	51
..... Am. C. & F. pfd.	....	....	116½	118
100 Am. Can Co.	16¾	16¼	16	16¾
100 Am. Can Co. pfd.	85¼	85¼	83½	84
100 Am. Beet Sugar	52¾	51¾	51¾	51¾
..... Am. Sugar pfd.	....	....	97	98
..... Am. Cotton Oil.	....	....	52¾	54½
..... Am. Cot. Oil pfd.	....	....	100	103
..... Am. Ice Securities	19	18¾	18¾	19
..... Am. Express	....	....	214	220
..... Am. Hide & L.	....	....	4	4½
..... Am. H. & L. pfd.	....	....	21	23½
..... Am. Linseed	....	....	7	8
..... Am. Linseed pfd.	....	....	27¼	30
..... Am. Locomotive	37	36¾	36¾	....
..... Am. Loco. pfd.	....	....	104½	107
100 Am. Smelting	75	74¾	74¾	75
..... Am. Steel Fdy.	35	35	34½	35
100 Am. S. & R. Co.	72	70¾	70¾	70¾
..... Am. S. & R. pfd.	....	....	105	105½
..... Am. Sugar	116	116	114	116
..... Am. Tob. pfd.	....	....	122	126
100 Am. Tel. & Tel.	134¾	133¾	133¾	134
..... Am. Tel. & Tel. pfd.	92	92	92	93
100 Am. Woolen	29¾	29¾	29¾	29
..... Am. Woolen pfd.	....	....	89	90¼
..... Anaconda	38¾	38¼	38¼	38¾
100 A. T. & S. F.	106	105¾	105¾	106
..... A. T. & S. F. pfd.	102	101¾	101¾	102¼
100 Atl. C. L. & O.	102¼	101¾	101¾	102¼
..... Baltimore & Ohio	....	....	85	85¾
..... Balt. & Ohio pfd.	....	....	92	94
..... Brooklyn Rapid Transit	....	....	60	61
..... Can. So. 1st 5s. Ext.	....	....	75¾	76½
100 Can. Pacific	236¼	234¾	234¾	235¼
..... C. & O.	....	....	74¾	75
..... C. B. & Q. Joint 4s.	....	....	96¼	....
..... C. B. & Q. Ill. 4s.	....	....	97¾	98
..... C. R. & Q. General 4s.	....	....	96¼	....
..... Central Pacific 1st 4s.	....	....	97¼	....
..... Chicago & A. Ill. 4s.	....	....	87	87½
..... C. R. I. & P. Ref. 4s.	....	....	88¾	....
..... C. R. I. & P. Col. Trust 4s.	....	....	72¾	....
..... Colo. & So. 1st 4s.	....	....	95¾	96¼
..... Denver & Rio Grande 4s.	....	....	90¾	91
..... Del. & Hudson Conv. 4s.	....	....	97	98
..... Erie 1st Con. P. L. 4s.	....	....	87¼	....
..... Inter-Met. 4½s.	....	....	77¾	78½
..... Japanese 4s.	....	....	87½	88¼
..... Japanese 1st 4½s.	....	....	94¾	94¾
..... Japanese 2nd 4½s.	....	....	84	84½
..... K. & N. Unf. 4s.	....	....	96¾	....
..... M., K. & T. 4½s.	....	....	96¼	....
..... Missouri Pacific 4s.	....	....	77½	78
..... N. Y. Central 3½s.	....	....	87¾	88
..... N. Y. Central L. S. 3½s.	....	....	79	80
..... N. Y. Central 4s.	....	....	99½	99¾
..... N. Y. C. & St. L.	....	....	54	54½
10 Distilling Sec.	32	32	31½	32
..... D. S. S. & A.	....	....	9¼	9¾
..... D. S. S. & A. pfd.	....	....	19	20
7,200 Erie	30¼	29¼	29¾	29¾
2,600 Erie 1st pfd.	50¾	49¾	49¾	49¾
1,100 Erie 2nd pfd.	41½	40¾	40¾	40¾
400 Gen. Electric	154¾	154	153	154¼
2,200 Gt. Northern pfd.	126	124½	124¾	124¾
700 Gt. No. Ore Ctfs.	48	47½	47	48
500 Illinois Central	140½	139¾	139¾	140¼
600 Int'l Harv. Co.	117¾	115	114½	115
..... Int'l Harv. pfd.	....	....	121	121½
300 Int'l Paper	11	10¾	10	11
400 Int'l Paper pfd.	47½	47¼	47¼	48
..... Int'l Pump	....	....	35	35¾
..... Int'l Pump pfd.	....	....	80	87
900 Iowa Central	18½	18½	18	19
500 Iowa Central pfd.	35½	35½	35¼	36
500 K. C. Southern	31	30	29¾	30
..... K. C. So. pfd	....	....	66	67¾
200 L. & N.	143¾	143¾	143½	144½
100 Laclede Gas com.	104½	104½	104½	104¾
..... Manhattan	....	....	134½	135
1,600 Inter-Met.	....	15	15	15¾
1,700 Inter-Met. pfd.	43	42½	42	42¾
..... Mex. Central Ctfs.	....	....	24¾	25¼
..... Mex. C. 1st pfd.	....	....	69	70
..... Mackay	....	....	83	85
..... Mackay pfd	....	....	72½	73½
..... Minn. & St. L.	....	....	32	33
..... Do. 1st pfd.	....	....	50	50
200 M. St. P. & S. S. M.	135¼	134½	133	134
..... Do. pfd	....	....	146	150
1,000 M., K. & Texas	21¾	21	21	21¼
..... M., K. & T. pfd.	....	....	65½	66
2,700 Missouri Pacific	41¾	40¾	41	41¼
200 National Lead	51	50¾	50¾	51
..... Nat'l Lead pfd.	....	....	102	103
100 Nat'l Biscuit	134	134	133½	134½
..... Nat'l Biscuit pfd.	....	....	132	132
500 Nevada Con.	17¾	17¾	17¼	17¾
700 N. Y. Air Brake	67¾	66	66¼	68
1,400 N. Y. Central	104½	104	104	104¼
..... N. Y. C. & St. L.	....	....	35	37
..... Do. 1st pfd.	....	....	95	102
..... Do. 2nd pfd.	....	....	82	86
200 N. Y. Ont. & W.	40	40	40	40¾
1,400 Norfolk & W.	104¾	104¾	104¼	105
..... N. & W. pfd.	....	....	86	92
100 North American	71	71	70	72
8,400 Northern Pacific	121	119¾	119¾	119¾
..... Omaha pfd.	....	....	132	140
..... Omaha pfd.	....	....	145	160
300 Pacific Mail	29	29	29¼	30½
100 Pacific Tel. & Tel.	40	40	39	41
..... Pac. T. & T. pfd.	....	....	....	99¾
5,500 Penn. R. R. Co.	121¾	120¾	120¾	121
150 People's Gas	163¾	162¾	162	164
200 Pitts. Coal	19½	19½	18¾	19¾
..... Pitts. Coal pfd.	85	85	84½	85
200 Pressed Steel Car.	27¾	27¼	27¼	27¾
100 P. Steel Car pfd.	95	95	95	100
..... Pacific Coast	....	....	85	105
..... P. C. C. & St. L.	....	....	92	95
..... Do. pfd	....	....	104	108
..... Pullman	....	....	153½	159
200 Ry. Steel Springs	33¾	33¼	32	33¼
..... Ry. Steel S. pfd.	....	....	101	105
26,800 Reading	145¼	143¾	143¾	143¾
..... Reading 1st pfd.	....	....	90	92
..... Reading 2nd pfd.	....	....	92	94½
1,400 Republic I. & S.	38¾	38¼	38	38¾
..... R. I. & S. pfd.	....	....	81	93
4,600 Rock Island	27	26¾	26¾	26¾
800 Rock Island pfd.	51	49¾	49	50½
..... Sloss S. & I.	....	....	42	46
..... S. S. & A. pfd.	....	....	....	112
..... St. L. & S. F. 1st pfd	....	....	61	64
500 Do. 2nd pfd.	41¾	41	41	45½
1,000 St. L. & S. W.	31¾	31¼	31	32
950 Do. pfd	68	68	68¼	69
12,400 Southern Pacific	114¾	112¾	112¾	113¾
2,800 Southern Railway	29¼	28¾	28¾	28¾
500 Southern Ry. pfd.	70¼	69¼	69	69¼
..... Third Ave. Ry.	....	....	8¾	9
100 Tenn. Copper	32½	32¼	32	32¾
500 Texas Pacific	24	23¾	23¾	24½
..... T. St. L. & W.	....	....	18	19¼
200 Do. pfd	41¾	41¼	40	40½
..... Twin City R. T.	....	....	106	106½
100 U. B. & P. Co.	6	6	6¾	6¾
..... U. B. & P. pfd.	....	....	51	59
124,000 Union Pacific	172¾	169¼	169¾	169¾
200 U. P. pfd.	91	90	90	91¼
2,500 Utah Copper	45	44¼	44¼	44¾
..... U. R. R. of S. F.	....	....	35¾	35½
..... Do. pfd	....	....	62	65
200 U. S. Iron Pipe	14¾	14	13	15
..... U. S. C. I. P. pfd.	....	....	46½	48¾
..... U. S. Express	....	....	92	96
..... U. S. Marine Co.	....	....	4¼	4½
..... U. S. Marine pfd.	....	....	14¾	15
..... U. S. R. & Cons.	....	....	69	70
..... U. S. R. & R. Co.	....	....	2	4
..... U. S. R. & R. pfd.	....	....	17	20
1,200 U. S. Rubber	37¾	37¼	37¼	38¼
200 U. S. R. 1st pfd.	110¾	110	110	110¾
..... U. S. R. 2nd pfd.	....	....	72	76
144,200 U. S. Steel Cor.	72¾	71¼	71¼	71¾
500 U. S. Steel pfd.	116	115¾	115	117
400 Va. Car. Chem.	55	54½	55	55¼
200 Va. Car. C. pfd.	....	....	119	119½
..... Va. Coal & Coke.	....	....	88	88½
100 Wabash	14¾	14¾	14¾	14¾
500 Wabash pfd.	30	30	30	30¼
..... Wells-Fargo Ex.	....	....	152	157
500 Western Union	76¾	75¾	75	76¼
300 Westinghouse	66¾	65	65½	66¾
..... Do. 1st pfd.	....	....	111	116
400 Western Md. com.	58	57¾	57¾	59
..... Western Md. pfd.	....	....	79	85
..... W. & L. E.	....	....	2	3½
..... Do. 1st pfd.	....	....	7½	9
..... Do. 2nd pfd.	....	....	3¾	4¼
..... Wisconsin Central	....	....	52¼	54¾
100 Goldfield Cons.	5¾	5¾	5¾	6¾
2,200 Lehigh Valley	165¼	163	163¾	163¾
..... Jersey Central	....	....	265	275
1,000 Chino	19¾	19½	19¼	19¾
100 Ray Cons.	15	15	14¾	15
1,600 Miami	19¾	19½	19½	19¾
..... Standard Oil	....	....	595	599

Total sales—544,700 shares.

Money opened at 2¼ per cent.; highest, 2¼ per cent.; lowest, 2¼ per cent. Time loan, 2¼ per cent.; closed, 2¼@2¾ per cent.; ruling rate, 2¼ per cent.

NEW YORK CURB STOCKS.

[Special Service to The Times by E. F. Hutton & Co., Members N. Y. Stock Exchange, 111 West Fourth street, Los Angeles.]

NEW YORK, Aug. 21.—The curb market was quiet and prices fairly steady; Nipissing sold down to 7⅞. The silver stocks were quiet, and Porcupines showed no activity. Coppers were lifeless. The market closed heavy.

Owing to the pressure on the Amster stocks in Boston during the past week, other copper stocks have receded in sympathy. Arizona Commercial sold down to 2¾ from 4¾ on Saturday in a fairly large volume. Lake was off 1¼. Isle Royale was the only exception, showing ½ point gain on encouraging news from the property.

Following are the closing bid and asked prices:

	—Close— Bid.	Ask.		—Close— Bid.	Ask.
Am. Tob.	373	376	Ely Con.	⅝	¾
Braden Cop.	4⅝	4¾	Mason Val.	7⅝	7¾
British Col.	4	4¼	Nev. Hills	3½	3⅝
Butte Coal	16	17	Chemung	...	5
Chi. Gold	2½	2⅝	Nev. Utah	¾	⅞
Bohemia	2¼	2⅜	S. Utah	½	¾
Con. Ariz.	⅝	¾	Keystone	2	2¼
Dolores	⅝	¾	Iron Blos.	100	102
Davis Daly	¾	1	Colorado	40	42
El Rayo	1	3	Sioux Con.	25	26
Ely Cent.	1	3	Belmont	6 7-16	6 9-16
First Nat.	⅞	1¼	Fraction	9	11
Giroux	⅝	¾	Jumbo Ex.	28	29
Gifd. Daisy	6	10	Tuolumne	4	4¼
Florence	1½	1⅝	W. Pac.	14¾	17
Greene Can.	6¼	6¾	W. Pac. 1s.	91	92½
Guggen.	180	190	McK. Dar.	1⅝	1 9-16
Inspiration	6¾	7⅛	Tonopah	5 11-16	5 13-16
Live Oak	25¾	25¾	Lone Star	20	22
Kerr Lake	4½	4⅝	Gifd. Bel.	28	32
La Rose	3⅝	3⅞	W. P. com.	—	31½
Bos. Ely	1¼	1⅜	W. P. Pr.	59	62
Mine of A.	4⅝	5	Pac. Gas & E. com.	47	49
Magic Shoe	2	6	E. pfd.	87½	89
Nipissing	7⅜	8¼	Pac. Gas & E. pfd.	87½	89
Ohio Cop.	1⅝	1⅞	W. Power 5s.	86¼	87¾
Ray Cent.	15¾	15¾	Majestic	48	50
Calumet	1-16	1¼	Verde	50	55
San Toy	48	50	Nev. Doug.	2¼	2½
Cactus	10	12	Dobie	15-16	1 1-16
Chief Con.	70	75	Hollinger	8¾	9¼
Stand. Oil	595	600	Stewart	30	33
Sup. & Pitts.	11	12	Shattuck	15	16
Tribullion	5-16	7-16	S. Lake	5¾	5¾
Un. Cop.	1¼	2¼	Hancock	20¼	20½
U. Cop. Pr.	10	16	Helvetia	1	1¼
Corbin	2¾	3			
Yukon	9¾	2¾			

New York Bond List.

[Furnished by Logan & Bryan, Members New York and Boston Stock Exchanges, Bradbury Building, Los Angeles.]

NEW YORK, Aug. 21.—Following were closing quotations on the bonds:

	Bid.	Asked.
Am. Tel. & Tel. Conv. 4s.	103	103½
American Tobacco 4s.	83½	85
American Tobacco 6s.	103¾	104¼
Atchison Gen. 4s.	98¾	99
Atchison Conv. 4s.	105¼	106¼
Atchison Adj. is. stamped.	91½	92¾
Atchison Conv. 5s.	107	107½
Atlantic Coast Line Con. 4s.	95½	96
Atl. C. L. (L. & N. Coll.) 4s.	92¾	93
Balt. & Ohio 2½s.	72	82½
Balt. & Ohio 4s.	92	93
Brooklyn Rapid Transit 4s.	83	83½
Can. So. 1st 5s. Ext.	102¾	102½
C. & O. 4½s.	106¾	101½
C. B. & Q. Joint 4s.	96¼	96¾
C. B. & Q. Ill. 4s.	96¾	97
C. R. & Q. General 4s.	96¼	96¼
Central Pacific 1st 4s.	97¼	97¾
Chicago & A. Ill. 4s.	87	87½
C. R. I. & P. Ref. 4s.	88¾	88¾
C. R. I. & P. Col. Trust 4s.	72¾	73
Colo. & So. 1st 4s.	95¾	96¼
Denver & Rio Grande 4s.	90¾	91
Del. & Hudson Conv. 4s.	97	98
Erie 1st Con. P. L. 4s.	87¼	87¾
Inter-Met. 4½s.	77¾	77¾
Japanese 4s.	87½	88¼
Japanese 1st 4½s.	94¾	94¾
Japanese 2nd 4½s.	84	84½
K. & N. Unf. 4s.	96¾	96¾
M., K. & T. 4½s.	96¼	96¼
Missouri Pacific 4s.	77½	77½
N. Y. Central 3½s.	87¾	88
N. Y. Central L. S. 3½s.	79	80
N. Y. Central 4s.	99½	99¾
N. Y. C. & St. L.	54	54½
D. R. G. pfd.	....	54	54½
10 Distilling Sec.	32	32	31½	32
D. S. S. & A.	....	....	9¼	9¾
D. S. S. & A. pfd.	....	....	19	20
7,200 Erie	30¼	29¼	29¾	29¾
2,600 Erie 1st pfd.	50¾	49¾	49¾	49¾
1,100 Erie 2nd pfd.	41½	40¾	40¾	40¾
400 Gen. Electric	154¾	154	153	154¼
2,200 Gt. Northern pfd.	126	124½	124¾	124¾
700 Gt. No. Ore Ctfs.	48	47½	47	48
500 Illinois Central	140½	139¾	139¾	140¼
600 Int'l Harv. Co.	117¾	115	114½	115
..... Int'l Harv. pfd.	....	....	121	121½
300 Int'l Paper	11	10¾	10	11
400 Int'l Paper pfd.	47½	47¼	47¼	48
..... Int'l Pump	....	....	35	35¾
..... Int'l Pump pfd.	....	....	80	87
900 Iowa Central	18½	18½	18	19
500 Iowa Central pfd.	35½	35½	35¼	36
500 K. C. Southern	31	30	29¾	30
..... K. C. So. pfd	....	....	66	67¾
200 L. & N.	143¾	143¾	143½	144½
100 Laclede Gas com.	104½	104½	104½	104¾
..... Manhattan	....	....	134½	135
1,600 Inter-Met.	....	15	15	15¾
1,700 Inter-Met. pfd.	43	42½	42	42¾
..... Mex. Central Ctfs.	....	....	24¾	25¼
..... Mex. C. 1st pfd.	....	....	69	70
..... Mackay	....	....	83	85
..... Mackay pfd	....	....	72½	73½
..... Minn. & St. L.	....	....	32	33
..... Do. 1st pfd.	....	....	50	50
200 M. St. P. & S. S. M.	135¼	134½	133	134
..... Do. pfd	....	....	146	150
1,000 M., K. & Texas	21¾	21	21	21¼
..... M., K. & T. pfd.	....	....	65½	66
2,700 Missouri Pacific	41¾	40¾	41	41¼
200 National Lead	51	50¾	50¾	51
..... Nat'l Lead pfd.	....	....	102	103
100 Nat'l Biscuit	134	134	133½	134½
..... Nat'l Biscuit pfd.	....	....	132	132
500 Nevada Con.	17¾	17¾	17¼	17¾
700 N. Y. Air Brake	67¾	66	66¼	68
1,400 N. Y. Central	104½	104	104	104¼
..... N. Y. C. & St. L.	....	....	35	37
..... Do. 1st pfd.	....	....	95	102
..... Do. 2nd pfd.	....	....	82	86
200 N. Y. Ont. & W.	40	40	40	40¾
1,400 Norfolk & W.	104¾	104¾	104¼	105
..... N. & W. pfd.	....	....	86	92
100 North American	71	71	70	72
8,400 Northern Pacific	121	119¾	119¾	119¾
..... Omaha pfd.	....	....	132	140
..... Omaha pfd.	....	....	145	160
300 Pacific Mail	29	29	29¼	30½
100 Pacific Tel. & Tel.	40	40	39	41
..... Pac. T. & T. pfd.	....	....	....	99¾
5,500 Penn. R. R. Co.	121¾	120¾	120¾	121
150 People's Gas	163¾	162¾	162	164
200 Pitts. Coal	19½	19½	18¾	19¾
..... Pitts. Coal pfd.	85	85	84½	85
200 Pressed Steel Car.	27¾	27¼	27¼	27¾
100 P. Steel Car pfd.	95	95	95	100
..... Pacific Coast	....	....	85	105
..... P. C. C. & St. L.	....	....	92	95
..... Do. pfd	....	....	104	108
..... Pullman	....	....	153½	159
200 Ry. Steel Springs	33¾	33¼	32	33¼
..... Ry. Steel S. pfd.	....	....	101	105
26,800 Reading	145¼	143¾	143¾	143¾
..... Reading 1st pfd.	....	....	90	92
..... Reading 2nd pfd.	....	....	92	94½
1,400 Republic I. & S.	38¾	38¼	38	38¾
..... R. I. & S. pfd.	....	....	81	93
4,600 Rock Island	27	26¾	26¾	26¾
800 Rock Island pfd.	51	49¾	49	50½
..... Sloss S. & I.	....	....	42	46
..... S. S. & A. pfd.	....	....	....	112
..... St. L. & S. F. 1st pfd	....	....	61	64
500 Do. 2nd pfd.	41¾	41	41	45½
1,000 St. L. & S. W.	31¾	31¼	31	32
950 Do. pfd	68	68	68¼	69
12,400 Southern Pacific	114¾	112¾	112¾	113¾
2,800 Southern Railway	29¼	28¾	28¾	28¾
500 Southern Ry. pfd.	70¼	69¼	69	69¼
..... Third Ave. Ry.	....	....	8¾	9
100 Tenn. Copper	32½	32¼	32	32¾
500 Texas Pacific	24	23¾	23¾	24½
..... T. St. L. & W.	....	....	18	19¼
200 Do. pfd	41¾	41¼	40	40½
..... Twin City R. T.	....	....	106	106½
100 U. B. & P. Co.	6	6	6¾	6¾
..... U. B. & P. pfd.	....	....	51	59
124,000 Union Pacific	172¾	169¼	169¾	169¾
200 U. P. pfd.	91	90	90	91¼
2,500 Utah Copper	45	44¼	44¼	44¾
..... U. R. R. of S. F.	....	....	35¾	35½
..... Do. pfd	....	....	62	65
200 U. S. Iron Pipe	14¾	14	13	15
..... U. S. C. I. P. pfd.	....	....	46½	48¾
..... U. S. Express	....	....	92	96
..... U. S. Marine Co.	....	....	4¼	4½
..... U. S. Marine pfd.	....	....	14¾	15
..... U. S. R. & Cons.	....	....	69	70
..... U. S. R. & R. Co.	....	....	2	4
..... U. S. R. & R. pfd.	....	....	17	20
1,200 U. S. Rubber	37¾	37¼	37¼	38¼
200 U. S. R. 1st pfd.	110¾	110	110	110¾
..... U. S. R. 2nd pfd.	....	....	72	76
144,200 U. S. Steel Cor.	72¾	71¼	71¼	71¾
500 U. S. Steel pfd.	116	115¾	115	117
400 Va. Car. Chem.	55	54½	55	55¼
200 Va. Car. C. pfd.	....	....	119	119½
..... Va. Coal & Coke.	....	....	88	88½
100 Wabash	14¾	14¾	14¾	14¾
500 Wabash pfd.	30	30	30	30¼
..... Wells-Fargo Ex.	....	....	152	157
500 Western Union	76¾	75¾	75	76¼
300 Westinghouse	66¾	65	65½	66¾
..... Do. 1st pfd.	....	....	111	116
400 Western Md. com.	58	57¾	57¾	59
..... Western Md. pfd.	....	....	79	85
..... W. & L. E.	....	....	2	3½
..... Do. 1st pfd.	....	....	7½	9
..... Do. 2nd pfd.	....	....	3¾	4¼
..... Wisconsin Central	....	....	52¼	54¾
100 Goldfield Cons.	5¾	5¾	5¾	6¾
2,200 Lehigh Valley	165¼	163	163¾	163¾
..... Jersey Central	....	....	265	275
1,000 Chino	19¾	19½	19¼	19¾
100 Ray Cons.	15	15	14¾	15
1,600 Miami	19¾	19½	19½	19¾
..... Standard Oil	....	....	595	599

Total sales—544,700 shares.

Money opened at 2¼ per cent.; highest, 2¼ per cent.; lowest, 2¼ per cent. Time loan, 2¼ per cent.; closed, 2¼@2¾ per cent.; ruling r

Cities and Towns of Los Angeles County

NEWS REPORTS FROM CORRESPONDENTS OF THE TIMES.

Pasadena.

WORKMAN IS RESURRECTED.

Pasadena Man Buried Five Minutes, But Lives.

Suffragettes to Hold Rallies in the Park.

Altadena Might Be Induced to Join Pasadena.

[Office of The Times, 32 S. Fair Oaks Ave.]

PASADENA, Aug. 22.—After being buried in the ground for five minutes S. Perrez, a workman employed by the Pasadena Lake Vineyard Land and Water Company, was dug out yesterday noon none the worse for his experience than the fracture of a hip.

The accident occurred on Blaine street near Mentone avenue. The company is there cutting a trench to contain a thirty-inch main. Perrez was standing at a point where the ditch is six feet deep, when the sides caved in. He was bending over to pick up his shovel and was completely covered with loose dirt.

Others near by ran to the entombed man's rescue. They dug furiously for five minutes before they had him out. By this time an ambulance had arrived and Perrez was taken to the Pasadena Hospital.

WANTS MORE TREES.

Further beautification of the city was considered at a session of the City Park Commission yesterday. Commissioner Albrecht urged the purchase of 288 feet of planking to box trees recently planted on Marengo avenue. He also recommended the purchase of 200 camphor and 150 pepper trees. Action will probably be taken at the next session.

The commissioners spent much time yesterday discussing methods of preserving the life of dying shade trees. The proposition to fill up crevices with cement was voted down and the commission will try an experiment which has brought satisfactory results to private property owners. Steps will be taken at once to save the life of a large number of trees in the city which will soon die unless loss of sap is prevented.

WILL HURRY.

"Dry tract" residents who have entered into the project of forming a water company of their own, to be known as the Northwest Land and Water Company, to lay mains which the city has promised to fill, have nearly completed preliminary arrangements and expect to send papers to the Secretary of State in the next few days. City Attorney Carr has passed on all legal questions.

Yesterday the First National Bank of Pasadena was selected as depository for the funds. The distributing system of the Cottonwood Land and Water Company will be used until the new pipes are ready and residents of the district expect soon to have water. It is believed by those who are engaged in making arrangements that the proposed new system can be got ready for use within ninety days from the time work begins.

ARE ARRESTED.

In Charles Shriner and John Slumburger, who were arrested in Los Angeles yesterday, and brought to Pasadena last night by Detective Schultz and Patrolman Betts, the Pasadena police believe they have the men who broke into a South Pasadena tailor shop several nights ago, taking among other things a suit of clothes belonging to Marshal Johnson of that city, and who broke into the Busch pumping plant house and carried away tools. The prisoners are now in the Pasadena City Jail. They are charged with petit larceny.

OUT OF DOORS NOW.

Beginning next Thursday, Pasadena suffragists will hold weekly rallies in Library Park. A delegation appeared before the Park Commission yesterday and asked for the privilege of holding the meetings there.

By these out-of-door gatherings members hope to secure large audiences.

Heretofore, the suffragists have held their meetings at the Board of Trade rooms and homes of members.

ANNEXATION AGAIN.

The old question of annexation with Pasadena has again become a topic of lively interest in Altadena. It has been several years since that town was canvassed for an expression of sentiment and the majority of residents did not look upon the project with favor.

It is contended by some that now the town has been built up to the Pasadena city limits, and that Pasadena has likewise been built up to the line, there may be a difference of opinion.

No formal annexation scheme has been broached, but talk is heard in Altadena to the effect that it is not unlikely such steps may be taken.

CITY BRIEFS.

The $125 opal and diamond ring belonging to Mrs. Willis Tiffany, a well-known Pasadena vocalist, which disappeared from the Pasadena Presbyterian Church recently, was mysteriously returned to the owner yesterday. She found it lying in the same place from whence it was taken.

T. J. Sticks, cashier of the Bank of Commerce, last Sunday afternoon discovered a blaze in the rear porch of the house of J. D. Anderson, No. 1639 North Los Robles avenue, which is next door to his house, and extinguished it with several buckets of water. Members of the Anderson family were at church.

Miss Julia A. Meeker, vice-president of the Young Women's Christian Association, is spending her vacation in Santa Monica.

Mayor Thum went to Los Angeles yesterday afternoon to confer with engineers of that city relative to the proposed new Colorado-street Arroyo Seco bridge.

County Probation Officer Dodds and Justice of the Peace Dunham will confer today in an effort to devise means preventing Pasadena youths from going to Los Angeles and indulging in drink on Sundays.

State Senator and Mrs. C. W. Bell leave the city today for Catalina Island, where they expect to spend the coming two weeks.

One of the latest parties to leave Pasadena for Catalina Island is made up of the Misses Helen Leddy, Blanche Vachon, Catherine Panner, Lauretia Hecker and Kitty Nichols. The young ladies are chaperoned by

PRAYER NOT SUFFICIENT

South Pasadena Doctor Is Alleged to Breathe a Supplication When Called.

[BY DIRECT WIRE TO THE TIMES.]

SACRAMENTO, Aug. 21.—[Exclusive Dispatch.] Dr. W. F. Snow, secretary of the State Board of Health, has been called upon to rule whether health officers shall accept death certificates from physicians who pray for patients instead of making any diagnosis of cases.

C. A. Whiting, health officer of South Pasadena, writes that there is such a physician in his town, this physician having abandoned all scientific methods of diagnosis and treatment; he simply prays for his patients.

Dr. Snow will take the matter up and it is most likely that the health officers will be instructed not to accept death certificates in such cases, but, on the other hand, that it will be their duty to institute a prosecution if facts seem to warrant one.

deer hunters to take advantage of the first of the season, has returned with a 150-pounder.

Chester Seay, new Southern Pacific railroad agent in Pasadena, assumed the responsibilities of office yesterday.

It was announced yesterday that the offices of Throop Academy will be open for entrance examinations September 20. Registration days will be September 23 to 25. Present indications are that the enrollment will show a large increase over that of last year.

A. J. Bertonneau, secretary of the Pasadena Board of Trade, left the city yesterday to enjoy two weeks' vacation. He expects to spend the time in Los Angeles and at the different beaches, and has planned a number of fishing trips. In his absence Assistant Secretary E. R. Sorver will have charge of the Board of Trade office.

Hotel Vista del Arroyo, Pasadena. Wadsworth sells paints.

Santa Monica.

ABSOLVES THE ROLLER CONCERN.

CORONER DECLARES DEATH WAS DUE TO ACCIDENT.

Frank Baily, Who Is Doing a Jail Sentence of Six Months for Vagrancy, May Have to Defend Himself on a Felony Charge Preferred by Woman.

SANTA MONICA, Aug. 21.—It was the conclusion of the Coroner after thorough investigation conducted this morning, that Clarence T. Abbott of San Diego, who was killed at the racing roller coaster at Venice Saturday night, met his death from accidental causes. Fracture of the skull was given as the cause of death and the verdict relieved the roller coaster operators from any responsibility, it having been shown that in his excitement Abbott stood in the racing car. This is strictly against the rules of the company and those who stand do so at their own peril. Although hundreds of thousands of passengers have been carried at the four scenic railways along this beach, this is the first serious accident. Several other passengers were injured during recent weeks, but in each instance it was found that the riders had been thrown from the cars while on their feet. Fortunately for them the cars were running slowly and at the time were passing points only a few feet above the earth.

SERIOUS CHARGE.

Behind the simple charge of vagrancy, preferred in the court of Justice of the Peace Brown this afternoon against Frank E. A. Bailey is a story having to do with the white slave traffic. Bailey was sentenced to a term of six months under the former charge, and upon the expiration of that incarceration will be charged with a felony. The complainant is a young woman, Elizabeth Beck, with whom he had been living as his wife and who, according to the story told to the court had been supporting him ever since he took possession of her for immoral purposes. Bailey and the girl recently came to the beach from Los Angeles and since arriving here have been dividing their time between the seaside and the city.

FAIR CLOSES.

The annual Catholic fair, which has been in session for one week, closed at Columbia Hall tonight. The attendance was large at all times and the net result of the affair was a neat addition to the funds of the church. Home-cooked dinners and suppers were served each day, being liberally patronized. The fancy work and other booths were presided over by society women of the church, who made many sales.

UTILIZE NEW LAW.

When the City Council tonight ordered the paving of Montana avenue from the beach through to Sawtelle it employed for the first time the new law which regulates the paving of a street, a portion of which forms the boundary line between city and county. In the eastern part of the city a part of Montana avenue is in county territory, and as it was desirable to finish the improvement as far east as Stanford street the new law was invoked. Under it the work may be done upon the order of either city or county, but it will be done under the supervision of the body making the order first. The contract is to be let as a whole and the collections for the out of town work are to be made on the same basis as on that portion of the road which is entirely within

Long Beach.

PRESIDENT IS ADVISED.

Long Beach Bodies Send Two Vigorous Telegrams.

Protest Against the Official Recognition of Brewers.

Tempestuous Surf Nearly Claims Victim.

LONG BEACH, Aug. 21.—A chance item in a religious weekly to the effect that Secretary of Agriculture Wilson had been named chairman of the Brewers' congress, which is to meet in Chicago in October, has aroused the ire of the protestant religious element of the city, and two telegrams were sent President Taft this morning, breathing strong protest against government recognition of the brewers. Last night Dr. H. I. Rasmus of the First Methodist Church called attention to the item, and at the close of the service a resolution was adopted by a rising vote of the congregation to the following effect:

LONG BEACH, Aug. 21, 1911.

"Hon. William H. Taft, President of the United States:

"Mr. President—Last evening by rising vote, the congregation of the First Methodist Church of Long Beach, Cal., voiced the protest of a membership of 1500 and a constituency in the city of 4500 against any executive or official recognition of the Brewers' Congress to be held at Chicago, October 12-22, to be presided over by Secretary of Agriculture Wilson, and through its official board respectfully request Your Excellency to discountenance the same.

"C. J. WALKER, Pres. of Board.
"J. W. WALLACE, secretary."

This morning the Ministerial Association, representing all of the Protestant churches in the city also took action, and sent the following resolution to the President at Washington:

To the Hon. W. H. Taft, Washington, D. C.:

"Mr. President—The Ministerial Association of Long Beach, Cal., by unanimous vote, enter their sincere protest to the official and executive recognition of the Brewers' Congress to convene October 12-22, and earnestly request your official influence against such recognition.

"A. R. MOORE, secretary."

NARROW ESCAPE.

William Glossner, aged 25, was caught in a tide rip today in front of the bath-house, lost his surf board and unable to get away from the current, was fast becoming exhausted when Life Savers Rix and Scott reached him in a boat, and after a hard struggle rescued him from the rip. The breakers continue heavy and strong today, and bathers were cautioned to remain close to shore, and to the life lines.

TASTED BLUE.

Carroll Counts, son of J. E. Counts, and noted in High School activities, while aiding the removal of an invalid woman from a wrecked house at Winkleman, a mining camp in Arizona, during a storm last Friday, was knocked to the ground by a bolt of lightning, which struck the ground at his feet. He writes his father that he was uninjured, but had peculiar sensations for some time, the chief of which was a "bluish taste in his mouth."

NEWS BREVITIES.

Members of the City Council met with Thomas W. Prior today and discussed at length the details of his proposed racing coaster for which he wants a concession just below the bluff between Pine and American avenues with permission to cross two streets at a height of thirty-five feet. Mr. Prior agrees to park the bluff and build a retaining wall from Pine avenue to Collins, way and will agree to any restrictions which the Council may desire. The matter will be decided at the regular Council meeting Friday night, when blue prints of the proposed concession will be shown.

Capt. A. C. Malone, owner of the launch Nellie, has contracted with the Western Boat Works for a glass-bottomed boat, which he expects to use in connection with trips to Catalina from Long Beach. None but the Banning boats are allowed to land at Avalon, but Mr. Malone expects to anchor a barge off shore, and transfer his passengers, to the glass-bottom boat for a view of the marine gardens.

An echo of the hat mystery which puzzled the police a few weeks ago was heard today when Miss Florence Marquis, a sister of the woman who bought a hat she did not like, and gave a small boy a dime to "drown it," appeared at headquarters and reclaimed the headpiece with its ostrich plume and rhinestone buckle. Miss Lillie is under a doctor's care in Los Angeles, and will be taken by her sister back to their home at Covington, Ky.

The Baptist assembly this morning opened on their closing week. Addresses were made by George F. Holt, Arthur W. Rider, and W. H. Geistweit. Tonight Rev. Matt Hughes lectured to a large audience on "The Fine Art of Living."

Lawrence Butters, aged 18, employed at the Western hardwood lumber plant, was struck by a board and knocked backward against a revolving band saw, which ripped into his back, cutting a six-inch gash to the bone. He was brought to the city and medical attention given him. The wound, though not fatal, is a serious one.

Everybody cool at Coronado.

Pomona.

SUFFRAGETTES PLAN BIG RALLY.

POMONA BELIEVES IN AMENDMENT EIGHT TO CONVENE.

Mrs. Shelly Tolhurst and Robert J. Burdette Will Give the Reasons for the Faith That Is in Them. Peaches Are Being Canned Very Rapidly.

POMONA, Aug. 21.—The local suffragettes under the leadership of Mrs. Charles G. Neely and Mrs. Fred J. Smith are busy arranging for a monster suffrage meeting and rally to be held at Fraternal Aid Theater here on Thursday evening.

An excellent programme is being arranged and two talented boosters of the suffrage movement, Mrs. Shelly Tolhurst of Los Angeles and Rev. Dr. Robert J. Burdette of Pasadena will be the principal speakers. The Pomona suffragettes, as a result of the meeting, hope to win many converts to the woman's suffrage cause.

JUDGE BUYS GROVE.

Judge and Mrs. J. H. Pryor of Pasadena, who have recently purchased the orange groves of U. M. Thomas at La Verne and will erect a beautiful residence thereon, have leased the bungalow of Mr. and Mrs E. T. Palmer on North Garey avenue, while their house is being built. Making their home with Judge and Mrs. Pryor are their son and daughter-in-law. The latter was Miss Florence Oakley, who, before her marriage, was a leading stock-company actress.

WORK GOES ON.

Work is progressing on the two dormitories to cost $10,000 at the George Junior Republic, southeast of here. Numerous other improvements are under way at the Republic.

Mr. and Mrs. Frank Wire and Mr. and Mrs. E. P. White are in San Francisco on a vacation trip.

The Pomona cannery is now packing on an average of 6000 cans of peaches per hour, or about 50,000 cans per day, which makes four carloads for shipment to the eastern markets.

NEWS BRIEFS.

The plans of the Pomona Investment Company's building at the corner of Third and Thomas streets are being revised to provide for five stories instead of four, it being the purpose to devote the fifth floor to Board of Trade and a business men's club quarters.

The committee in charge of the livestock exhibit of the "Valley Fair—Pomona" decided yesterday to allow anyone in the State to exhibit horses for prizes at the coming fair to be held here September 13-16, instead of stipulating that the exhibitors must live in Pomona Valley. Revel L. English of the Sierra Vista Stock Farm will exhibit his thoroughbreds and U. S. Wood will enter Percheron coach and draft horses. Mr. Wood is also interesting some prominent horsemen of the State in the horse exhibit.

NEW NATIONAL BANK.

WASHINGTON, Aug. 21.—[Exclusive Dispatch.] The Comptroller of Currency has approved the application of the Bank of Commerce of Pasadena to be converted into the National Bank of Commerce, with capital of $100,000.

CUCAMONGA.

CUCAMONGA, Aug. 21.—A miraculous escape from death occurred here, Sunday evening about 9 o'clock when Dr. Weber collided with L. D. Barnes, who was driving in a buggy.

Dr. Weber did not see Mr. Barnes approaching until he was very near and, endeavoring to turn off suddenly, his machine got in the sand, the steering knuckle broke and in an instant the two had collided.

Monrovia.

TO DEDICATE NEW GREEK THEATRE AT MONROVIA.

MONROVIA, Aug. 21.—The dedication of the High School Greek theater tomorrow evening by the presentation of "Twelfth Night," will be essentially a civic function. The joyous comedy is a general invitation to Monrovians to enjoy the first use of the handsome High School annex, in which they manifest so much pride and at the same time to unite in a generous contribution to the Board of Trade under whose auspices the drama is produced.

The Fates have been propitious to the undertaking. The opportunity afforded by the completion of the unique theater brought the man in the person of Garnet Holme, dramatic instructor at the State University. Mr. Holme, whos productions of classic drama have made his name one to conjure with, is delightfully remembered here for his out-door presentation of "As You Like It" several years ago.

Under his direction local talent has labored faithfully to sympathetically interpret the last and kindliest of Shakespeare's comedys.

The cast is as follows: Orsini, Duke of Illyria, G. T. Doelle; Sabastian, brother to the Duke, Ben Baker; Malvolio, steward to Olivia, Kenneth Carter; Antonio, friend to Sebastian, Jack Conable; Sir Toby Belch, uncle to Olivia, Frank Buttolph; Sir Andrew Aguecheek, J. C. Booth; Fabian, H. S. Gierlich, clown, Robert Scarbor-

Viola, in love with the Duke, Miss Jessalyn von Trump; Olivia, a rich Countess, Miss Chapman; Maria, Olivia's woman, Miss Twinkle Bliss. Scene, a public place in Illyria.

A charming moving picture prelude to the play will be an illuminated auto parade which will form on East White Oak and, led by Monrovia Band, will proceed down Myrtle to Olive and up Myrtle to Palm and thence to the High School. This feature is arranged by the Board of Trade. Instead of the usual auto lights, the machines will be strung with hundreds of Chinese lanterns arranged in artistic and grotesque patterns. One hundred machines will be in line.

The High School theater, is alone in its class in Southern California. The stage, which has ample room for an assemblage of one hundred, is equipped with the latest paraphernalia and machinery for handling curtains and properties. Special attention with reference to the open-air auditorium was given to lighting and acoustics. In fact, stage appointments compare favorably with many a metropolitan theater.

The auditorium, which has seating capacity of 1500, is uncovered and lies between the academic building of the High School and the Manual Arts building. Brick, finished with white cement, is used throughout. The effect is one of singular beauty and dignity, the structural material being excellently adapted to express the strength, proportion, delicacy and

Traffic Record.

THOUSANDS ARE TO GO.

Southern Pacific to Reduce Coast Pay Roll.

All of Harriman System Is Affected by Order.

This Week Two Thousand Will Be Dropped.

Before the close of September, 6000 men will be dropped from the Pacific divisions of the Southern Pacific Company, according to a dispatch received here last night. Two thousand are to be dropped this week.

The order to reduce forces was issued from the offices of Julius Kruttschnitt, vice-president and director of maintenance and operation of the Harriman system, and all seven lines of the Harriman roads are affected. It was explained that the retrenchment was made necessary by slack freight conditions, short crops in the Northwest having left 166,508 cars idle.

It was stated at the offices of the company here that the employees will be taken on again in October, in the order of their seniority, if improved conditions warrant such action.

At San Francisco yesterday an order recently issued by Superintendent of Motive Power H. J. Small, reducing the working day from nine to eight hours, went into effect. Small vigorously denied that the company was unbending to the demands of the unions in making this change, declaring that if further slackness in traffic is experienced further reductions in the length of the working day will be made or the number of hours' work per week shortened.

Although the announcement was made last Saturday evening at Omaha that yesterday would see 2500 men laid off because of the retrenchment policy, no such action was taken at the headquarters of the Union Pacific yesterday. It is momentarily expected, however, as the heads of departments spent the entire day in conference yesterday in preparation for compliance with the order.

At the Southern Pacific shops in Sparks, Nev., an order similar to the one issued at San Francisco was received and put in effect. It reduced the hours of the men employed in the big shops there to eight hours per day. The shops will be run six days per week. At Laramie, Wyo., even more drastic orders were effective, the working hours being reduced to eight, while the men were ordered not to report for work on Saturday. Extensive Union Pacific shops are located there and a large number of men are affected. At Kansas City, Kan., the employees in the freight houses and shops were given a similar schedule, being changed from nine hours per day, six days per week to eight hours per day, five days a week.

What effect these numerous changes will have on other roads is puzzling local officials. R. E. Wells, general manager of the Salt Lake, stated yesterday that as far as he knew at this time, the retrenchment concerned only those roads entirely under the control of the Harriman interests and that other lines would not be affected. It is common gossip, however, that railroad men generally favor retrenchment to a limited extent to overcome the effects of adverse legislation and the arbitrary demands of the unions.

TRAFFIC CONVENTION.

MEETING IN ST. PAUL.

The fifty-sixth annual session of the American Association of General Passenger and Ticket Agents will convene in St. Paul, September 19, according to notices received by the passenger departments of the railroads centering in Los Angeles, yesterday. John J. Byrne, assistant passenger traffic manager of the Santa Fe and T. C. Peck, general passenger agent of the Salt Lake Route, will attend.

At this session the matter of greatest moment to be taken up is in regard to fares for passengers using higher class of equipment than usual. Owing to the adverse legislation enacted in a number of States recently, by which local fares have been reduced to a marked degree, passenger traffic men throughout the country have been contemplating charging a higher fare for passengers who use parlor cars and sleepers than those who use only ordinary equipment. At the present time the Twentieth Century Limited of the New York Central lines and the Pennsylvania Special of the Pennsylvania system, charge a higher rate of fare for passage than ordinary trains, and it is the intention of a number of other roads to do likewise.

While no authentic statement has been made, it is believed the Santa Fe intends soon to establish a through train between Los Angeles and Chicago, composed entirely of standard sleepers and parlor cars, on which a higher rate will be charged than on ordinary trains. But one train a week will be operated at the beginning.

Sessions of the convention will be held in the Hotel St. Paul and from present indications it will be largely attended.

BIG NEW DEPOT.

PLANNED FOR SAN FRANCISCO.

The Southern Pacific is soon to begin the construction of a new station at the foot of Market street, according to reports from San Francisco, which will eclipse any terminal in the West. Special engineers, among them being two New Yorkers who have designed a number of big eastern stations, have been at work on the details of the project for the past few weeks and it is understood that they will complete their work tomorrow, following which an announcement of the exact location and character of the new depot will be made.

The building of a new station at San Francisco was financed some time ago, the company having sold $25,000,000 worth of bonds, covering its present terminal, for this purpose. In advertising the bond issue, mention was made of a new depot near the Ferry, which was to be erected with the funds secured from the bonds, and present indications point to its early construction.

Speculation among local railroad men indicates that the new depot will be in the block bounded by Steuart, Spear, Market and Mission streets. Reason for this belief is based on the fact that agents of the railroad recently purchased at auction two government lots near the Sailors' Home site, which could hardly be used for any other purpose. It is claimed that this purchase completes the original plan of the Southern Pacific to secure

Dr. Lyon's PERFECT Tooth Powder
for clean white beauti
and a pure and fragra

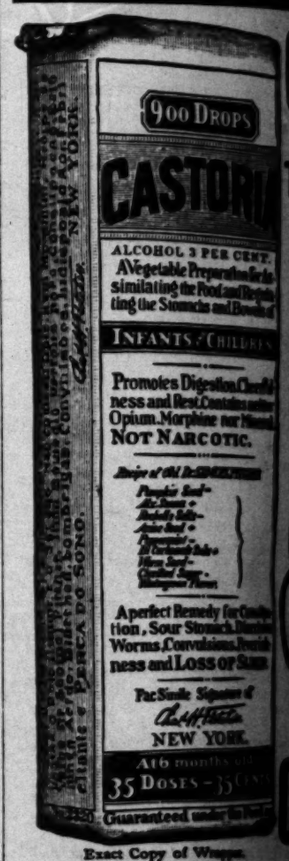

Exact Copy of Wrapper.

CAST
The Kind
Always
Bears the
Signature
of

ities in the vicinity of the Ferry, the purchases of some of which have been going on for five or six years.

PIOCHE-PACIFIC.

NEW NEVADA RAILROAD.

A new railroad company, to be known as the Pioche-Pacific, was incorporated recently in Nevada, for $250,000, for the purpose of building a line from Pioche to Royal City, in Lincoln county, a distance of twelve miles. In the articles of incorporation, Frank M. Foote is named as president, E. A. Culberson, vice-president, and F. R. Wooley, secretary and treasurer. They are all of Salt Lake City.

Pioche, which will be the headquarters of the new line, is a once famous mining camp situated about thirty miles from the main line of the Salt Lake Railroad. It is connected by a branch line at present and local railroad men are of the opinion that it will experience a boom when construction of the new road begins. October 1 is the date set for starting out the first surveying parties.

Rate Case Nears End.

Notice was received yesterday at the general offices of the Southern Pacific and Santa Fe Railroads that the San Joaquin Valley rate case will come before the State Railroad Commission on September 4 and a decision of the case is expected a few days later. The hearing was to have been resumed August 28, but for some reason the commissioners postponed it to the later date.

Let Tuna Beware.

Harry Brandt, district passenger agent of the Pacific Coast Steamship Company, left yesterday for Catalina Island, where he will spend the first week of his annual vacation. Owing to his numerous duties, Brandt can not be away for a longer period and is compelled to divide his vacation in two, taking a week now and a week later in the season.

NEGLECTS WIDOWS HERE.

Chief of Police Scored in Letter for Not Finding Hubby for Local "Lonely and Prepossessing Widow."

Believing that Chief Sebastian should have an eye more for the "prosperity and happiness of the lone widows of Los Angeles" than for those of Chicago or other eastern cities, a woman giving the name of Beatrice B. Barclay, in a letter has written to the chief protesting against his efforts in behalf of those who have written him to secure husbands for them. Another wrote to him in verse.

"This matrimonial epidemic is getting the better of me," the chief declared, after he had heard his secretary read the full ten verses to him in a manner that would indicate the secretary was making known the recent proceedings of a body of anarchists.

Mrs. Barclay's letter is as follows:

"My Dear Sir: The enclosed clipping from the paper will explain my motive in addressing you. While it pains me to add one straw's weight to your already over-burdened shoulders, I feel that you cannot help but pardon me under the circumstances. Now, my dear sir, haven't you more of an eye to business and the prosperity and happiness of your own city's 'lone widows' than to allow a man like John Larson, or other man of honor and AI character, to look to Chicago, Ill., for a helpmate, when within a stone's throw there are devoted serving women needing hubbies and homes. I am a lonely and prepossessing little widow of Los Angeles. If any worthy man can supply a little of it, well, I am waiting. I am, yours most sincerely,

[Signed]

Another letter is from the woman who desires a veteran. It is unsigned,

Day's Events
REPORTS FROM CORRE
a new parish at
Diego, this making
for the Cath-lics o
WILL BUILD SPLE
Fullerton Authori
and Accepts Plan
School Building.
FULLERTON, A
has gone on record
modern schools. By
imous vote the citi
thorize the issue of
a group of commodi
ings.
Designs have bee
cepted and work w
soon as the bonds c
the contracts let.
The buildings, eigh
to be of classic styl
and will be of brick
grounds have been
the buildings are do
scape gardener finish
lerton will have the
buildings for public
in Southern Californi
Ventura
GIDDY MISS
G MASCULI
VENTURANS, SHO
HER HOME TO
Miss Ballou Loves
Says, and She Does
Proper Enjoyment O
Dressed in the Conv
of Her Sex.
VENTURA, Aug.
garet Ballou of Los A
Ventura this morning
inland boats from San
barged out in boys' clot
ing jaunty and 16, tho
She landed at the
days ago, surprising a
men located at the cam
and lessee did not th
proper that a girl sho
the islands with a crow
brought the young wo
ture. By request she t
for Los Angeles this a
at the home of a siste
female apparel.
Miss Ballou, who is
and intelligent, loves t
loves it to that extent
never at any time resist
and is always ready for
She was in San Pedro
ago and heard the sea ca
she could not resist.
GRUESOME FI
Alex Wiltfong and
while out deer hunting o
ranch yesterday on the
ranch, came on a gruesо
an oak tree on an isol
the ranch the hunters c
skull, swinging by a bail
the limb of an oak tree.
limb was found the rest
of a human being. No
found but a few coins wer
led in the leaves. It is su
the remains of someone
himself years ago. The
clothing was found is su
because a fire swept that
year and the clothing ma
burned at that time. Th
identifying marks whatev
any one recall in the n
that there has been any m
in recent years. The She
the skull and bones to th
is investigating.
SALOONS TO OP
The Board of City "rus
cided to pass a saloon or
nance, despite the election
augurated by the drys. T
dinance will allow one sa
ery 500 persons or fracti
This will allow for six sal
town. The license tax wi
per year, hotel table licens
quarter, wholesale license
quarter, wholesale and
bined $265 per quarter,
no back or side entrances,
doors to expose inside of
no chairs or tables in b
or upper rooms. Sunday cl
close at 11 p.m. and may
a.m.
REDLANDS.
REDLANDS, Aug. 21.—
been received to the effec
Yucaipa school bonds are i
could not be sold today
vertised. The law says
for no more than 5 per c
total tax valuation of the
benefited can be sold. The
tion of the valley at the l
ment would permit only $5
the amount voted to be
$7500. This probably m
another election will have
is Yucaipa for the issuing
er bond.
Group of Buildings
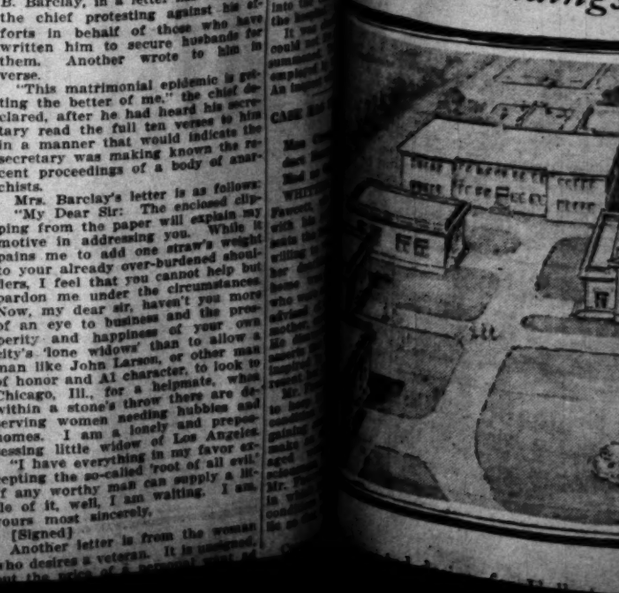

...y's Events Below Tehachepi's Top

REPORTS FROM CORRESPONDENTS OF THE TIMES.

a new parish at City Heights, San Diego, this making the third parish for the Catholics of San Diego.

WILL BUILD SPLENDID GROUP.

Fullerton Authorizes a Bond Issue and Accepts Plans for Magnificent School Building.

FULLERTON, Aug. 21.—Fullerton has gone on record in the matter of modern schools. By practically a unanimous vote the citizens voted to authorize the issue of $130,000 to build a group of commodious school buildings.

Designs have been drawn and accepted and work will be started as soon as the bonds can be placed and the contracts let.

The buildings, eight in number, are to be of classic style of architecture and will be of brick and steel. Ample grounds have been secured and when the buildings are done and the landscape gardener finishes his labors Fullerton will have the finest group of buildings for public school purposes in Southern California.

Ventura.

GIDDY MISS IN MASCULINE TOGS.

VENTURANS, SHOCKED, SEND HER HOME TO DRESS.

Miss Ballou Loves the Sea, She Says, and She Does Not Get the Proper Enjoyment Out of It When Dressed in the Conventional Garb of Her Sex.

VENTURA, Aug. 21.—Miss Margaret Ballou of Los Angeles came to Ventura this morning in one of the fishing boats from Santa Cruz Island rigged out in boys' clothing and looking jaunty and 16, though she is 20. She landed at the island a few days ago, surprising a party of fishermen located at the camp. As the island house did not think it exactly proper that a girl should be left at the islands with a crowd of men, he brought the young woman to Ventura. By request she took the train for Los Angeles this afternoon, and at the home of a sister will secure female apparel.

Miss Ballou, who is a comely girl and intelligent, loves the sea. She owns it to that extent that she can never at any time resist the sea call, and is always ready for a cruise.

She was in San Pedro a few days ago and heard the sea call. As usual, she could not resist.

GRUESOME FIND.

Alex Wiltfong and his brother while out deer hunting on the Conejo creek yesterday on the Whitesides ranch, came on a gruesome find. In an oak tree on an isolated part of the ranch the hunters came upon a skull, swinging by a baling wire from the limb of an oak tree. Beneath the skull was found the rest of the bones of a human being. No clothes were found but a few coins were found buried in the leaves. It is supposed to be the remains of someone who hanged himself years ago. The reason no clothing was found is supposed to be because a fire swept that section last year and the clothing may have been burned at that time. There were no identifying marks whatever, nor does any one recall in the neighborhood that there has been any missing man in recent years. The Sheriff brought the skull and bones to this city and is investigating.

SALOONS TO OPEN.

The Board of City Trustees has decided to pass a saloon opening ordinance, despite the election contest inaugurated by the drys. The new ordinance will allow one saloon to every 100 persons or fraction thereof. This will allow for six saloons in the town. The license tax will be $1000 per year, hotel table license $12.50 per quarter, wholesale license $125 per quarter, wholesale and retail compound $125 per quarter, bond $1000, no back or side entrances, clear glass doors to expose inside of barrooms, no chairs or tables in back or side or upper rooms; Sunday closing, must close at 11 p.m. and may open at 6 a.m.

REDLANDS.

REDLANDS, Aug. 21.—Notice has been received to the effect that the Yucaipa school bonds are invalid and could not be sold today as was advertised. The law says that bonds for no more than 9 per cent. of the total tax valuation of the property benefited can be sold. The tax valuation of the valley at the last assessment would permit only $5600, while the amount voted to be sold was $7100. This probably means that another election will have to be held in Yucaipa for the issuing of a small...

Santa Ana.

INCORRIGIBLES START A FIRE.

MAKE EFFORT TO BURN THE DETENTION HOME.

Surreptitiously Secure Oil and Pour It Over a Bed and Touch a Match to It—Stoutly Deny Their Guilt, But They Did Protest Too Much.

SANTA ANA, Aug. 21.—Pearl Hewitt, aged 13, and Lyman Dusenbury, aged 10, used coal oil to start a fire in a bedroom of the Detention Home last evening with the intention of destroying the building. Discovering the flames before they had spread far, L. H. Hill, the superintendent, put them out with a stream from the fire-hose of the building.

When sent to the Home a week ago the girl told other children that she would get even with the court by either poisoning Hill's baby or by burning the house. It is thought the girl planned the fire started last night.

Lyman got a bottle of coal oil from a can left by a painter, and sneaked it into the house. Last evening he went upstairs presumably to take a bath. The Hewitt girl slipped away from the matron and children, and joined him in the northwest bedroom. Lyman poured the coal oil on the bed and the girl struck the match. They then joined the children in the playroom.

Mrs. Hill detected the smoke, and called "fire," at the same time hurrying the children from the building. After Hill had put out the fire it was found that the floor was partially burned. The children were lined up.

"Who started that fire?" demanded Hill.

"I swear I didn't," said Pearl.

"I didn't," declared Lyman quickly.

"You are the two I want," said Hill, and he locked them in their rooms. Pearl got out of a window, and was sliding down the sewer pipe when the matron caught her. The girl will be sent to the State School at Whittier. She came from Newport Beach. The boy came from Fullerton, and recently was one of three boys who escaped from the home.

NEWS BRIEFS.

The preliminary examination of Miss Jessie Kirkland, the Los Angeles waitress, who is in jail here on a charge of passing a fictitious check upon the Rowley Drug Company, was today continued to Thursday morning.

A horse and buggy stolen Saturday night from the schoolhouse at Talbert and belonging to F. P. Walker, was recovered today at Fullerton by Deputy Sheriff Jernigan. The horse had been hard driven and then abandoned.

A bicycle stolen three weeks ago from W. E. Scott has put three men in jail, and may get another. The stolen bicycle was found in the possession of Jose Robles. He proved he bought it from A. Macada, and Robles was freed and Macada arrested. Macada proved he bought it from Jacinto Sanchez, who is now under arrest, while Macada is free. Sanchez declares he got it from his brother-in-law, Alberto Romero, who is in Los Angeles, but the officers do not believe Sanchez's story.

Jerry Walsh, brought back from San Diego, was fined $15 today for defrauding the Chamness lodging-house of $14.

Ella B. Nangle today brought suit for divorce against James Nangle.

Marriage licenses: Herbert Koebler, 20, and Annie Heffelfinger, 19, both of Los Angeles; Manuel C. Felix, 22, of Anaheim, and Maria Valenzuela, 19, of Talbert.

Hotel del Coronado, best and cheapest.

WARLIKE COLTON.

COLTON, Aug. 21.—Masmeano Sandoria was arrested by Marshal Weaver this morning on the charge of battery. Sandoria spent Sunday drinking heavily and in the evening attempted to shoot up Choloville. Although the officers could not locate him that night, he was arrested this morning about 5 o'clock, as he was administering a beating to Marie Lopez, the woman with whom he was living. Justice Hanna fined Sandoria $20, and allowed him his liberty on condition that he molest the Lopez woman no further.

Mrs. Marie Swaraz was tried before Justice Hanna this morning on the charge of battery on Mrs. Phillippi Rodariquez, who is sixty years of age and was badly lacerated about the head and chest by bricks thrown by Mrs. Swaraz. On account of Mrs. Swaraz's five small children, who need her care, Justice Hanna suspended sentence during good behavior.

Try cool, comfortable Coronado.

ORANGE.

ORANGE, Aug. 21.—The farmers institutes held here last Friday and Saturday were attended by many fruit growers and chicken raisers. The institute was of exceptional value.

Postscript: Second Edition.

NEWS REPORTS OF THE EARLY MORNING HOURS.

THE VERY LATEST TIDINGS

Gathered From Far and Near Since 2 O'clock A.M.

BURGLAR TAKES CASH.

When D. P. Kramer and family of No. 3825 Stephenson avenue returned home last night after having been away several hours they discovered that the house had been entered by a burglar. The intruder took $50.

THE PRESIDENT'S PLANS.

WASHINGTON, Aug. 22.—[By A. P. Night Wire.] Within five hours after the adjournment of Congress at 3 o'clock this afternoon, President Taft will bid good bye to Washington and depart for Rochester, N. Y., and Beverly. He will address the National encampment of the Grand Army of the Republic at Rochester on Wednesday. He expects to leav Rochester Wednesday night, arriving at Beverly, Thursday morning. He will spend at least three weeks along the north shore and then will start on a long western trip that will take him to San Francisco and Seattle.

COMMUTED BY PRESIDENT.

WASHINGTON, Aug. 22.—[By A. P. Night Wire.] President Taft yesterday commuted the prison sentences of Isai Rikichi, a Japanese, and his wife, who helped the Federal authorities break up a notorious white slave gang in Honolulu. Both are now serving terms in the Hawaiian prison but by the President's action will be released January 1, 1913.

MANY SAW MILLS CLOSED.

BEAUMONT (Tex.) Aug.—21. [By A. P. Night Wire.] Twenty-two saw mills in Louisiana and two in Texas have been closed and 8000 men are idle as a move, it is said, in the fight waged by saw mill operators, against the unionizing of their employees by the Brotherhood of Timber Workers. Incidentally the production of yellow pine timber has been reduced to approximately two and a half million feet a day. Lumber dealers declare the closing of the mills will not work a great hardship in trade as stocks are heavy and present prices low.

BOTH SENT TO JAIL.

SEATTLE, Aug. 22.—[By A. P. Night Wire.] Harry P. Little and Mrs Emily Beavers were sentenced to five months each in the County Jail yesterday, after evidence had been introduced to show that Little had abandoned his wife in West Grove, Pa., three years ago, and fled from Philadelphia to Seattle, accompanied by Emily Beavers. Little was prominent in West Grove, having been president of the borough.

RIOTS AGAINST JEWS.

NEWPORT (Monmouthshire, Eng.) Aug. 22.—[By A. P. Night Wire.] There was a recurrence at Tredegar last night of the unaccountable riots against Jews which broke out Saturday night, when eighteen Jewish shops were wrecked and looted. The trouble spread tonight to Ebbwvale and Rhumney, where Jewish shops were wrecked. Thirty persons were injured in baton charges by the police.

IN FAVOR OF STRIKE.

PADUCAH (Ky.) Aug. 22.—[By A. P. Night Wire.] Two-thirds of the members of the Federation of Railway Employees of the Illinois Central Railroad and allied systems have voted on the proposal to strike, according to an officer of the federation, who declared tonight that the vote stood in favor of the strike. This vote follows the refusal of the railroads to treat with the federation's representatives. The railroads contend that they are concerned only with separate contracts with individual unions.

PASSENGER BOAT FIRE PANIC.

HAMMOND (Ind.) Aug. 22.—[By A. P. Night Wire.] More than 250 women and children excursionists were thrown into a panic and their lives endangered yesterday when the Tourist, a passenger boat on the Calumet River, burned. The boat was beached to save the passengers. Many passengers jumped into shallow water and waded to land. A number were cut and bruised.

LYNCH DRAWS A FINE.

SEATTLE, Aug. 22.—[By A. P. Night Wire.] It was announced last night from the office of President Robert Lindsey of the Northwestern League that a fine of $100 has been imposed upon Manager Lynch of the Tacoma Club for taking his team off the field during the game at Spokane today. This action on the part of the league president was taken after he had received a telegraphic report from Umpire McCarthy.

FOUR KILLED IN WRECK.

MEXICO CITY, Aug. 22.—[By A. P. Night Wire.] Four persons were killed and four injured yesterday when spreading rails ditched a westbound train on the Toluca branch of the National Railways, near Dos Rios. The tender, baggage car and the second-class coach were hurled down a thirty-foot embankment.

CATHOLICS IN COLUMBUS.

COLUMBUS (O.) Aug. 22.—[By A. P. Night Wire.] With but 1500 visitors left out of the 35,000 who were in the city, the convention of the American Federation of Catholic Societies permanently organized for business yesterday and closed the second day of the session this evening with a reception. More than 5000 delegates filed past the prelates. On the stand were Monsignor Diomede Falconio, Archbishop Henry Moeller of Cincinnati, and Bishops Muldoon, Maas and Hartley. Chief Red Willow of South Dakota, son of a Sioux chief, was the center of interest at the reception. He is a delegate from the Pine Ridge Agency and represents more than 3000 Indian Catholics. He is a survivor of the Blackfoot massacre.

TOGO STARTS WEST.

NIAGARA FALLS (Ont.) Aug. 22.—[By A. P. Night Wire.] Admiral Togo took a last look yesterday afternoon at the roaring cataract, which of all America's sights has impressed him most, and started at 6:20 o'clock on his transcontinental journey to Vancouver. He appeared in good health and spirits. He expects to spent Sunday and Monday in Seattle, embarking next Tuesday for Japan.

UNIVERSITY NEARLY BANKRUPT.

BERKELEY (Cal.) Aug. 22.—[By A. P. Night Wire.] That the University of California is early bankrupt was the statement made yesterday by President Benjamin Ide Wheeler in his address to nearly 4000 undergraduates who assembled at the opening of the institution for the fall term. President Wheeler said that classes were overcrowded and that because of lack of funds, no new teachers could be employed. "In a financial way, we are impoverished. We shall be forced to cut down expenditures without replenishing equipment, and give up plans for the present, for any more buildings. There are two reasons for this condition. One the amendment to the State Constitution regarding the payment of taxes on mortgages, which has necessitated our paying $40,000 on mortgage held by the university, and the second the abolition of the 3 cent tax for the support of the university."

IN FEAR OF A STORM.

TAMPA (Fla.) Aug. 22.—[By A. P. Night Wire.] According to an order issued by the Florida East Coast Railway, all employees on the Key West extension work must send their families out of the path of the equinoctial storms for two months. The order is intended to reduce to a minimum the possible loss of life. The order is effective immediately. About 1000 families are affected.

ACCIDENTALLY SHOT.

BURLINGAME (Cal.) Aug. 22.—[By A. P. Night Wire.] Emile Perrot, proprietor, of a bakery in San Francisco, was accidentally shot by H. G. Mayes of Burlingame, in a hotel here last night. The two men were examining a revolver, and the weapon was accidentally discharged. The bullet entered Perrot's shoulder. It is believed that his wound is not serious. Mayes was not arrested.

ONLY A SPRAIN.

PITTSBURGH, Aug. 22.—[By A. P. Night Wire.] Definite announcement was made last night that the injured ankle of Hans Wagner, of the Pittsburgh ball team, shows no break and that the player sustained only a severe sprain.

BOUT CALLED OFF.

NEVADA (Mo.) Aug. 22.—[By A. P. Night Wire.] The bout between Peter Shaughnessy of Tulsa, Okla., and Harry Brewer of Kansas City, scheduled to take place here last night was postponed following the receipt of word from Gov. Hadley that the Owl Club, under the auspices of which the match was to have been given, was not organized in accordance with the laws of the State, and that the fight would be stopped by the Sheriff.

SCHOONER ASHORE.

SEATTLE, Aug. 22.—[By A. P. Night Wire.] A message received by the local office of the United States Bureau of Educati from Nome, Alaska, says that the gasoline schooner F. S. Redfield of San Francisco, which left Seattle last June with 500 tons of winter supplies for western Alaska, is ashore at Cape Prince of Wales in Bering Strait. The cablegram said that the revenue cutter Bear has gone to the aid of the Redfield.

FLASHES

By Wire to The Times Yesterady

PITTSBURGH. Former President Theodore Roosevelt, in a letter to Alexander P. Moore, editor of the Pittsburgh Leader, made public yesterday, says: "I must ask not only you, but every friend I have, to see to it that no movement whatever is made to bring me forward for the nomination in 1912. I should esteem it a genuine calamity if such a movement were undertaken."

NEW YORK. Christopher Columbus Wilson, Francis X. Butler and William W. Tompkins will start today for jails where they will serve sentences for misusing the mails in defrauding investors in stock of the United Wireless Company. Wilson and Butler will start for Atlanta, Ga., where they will serve three and two-year terms, respectively, in the Federal prison. Tompkins will go to Blackwell's Island for a year. The mandate of the United States Circuit Court affirming the judgment of the trial court was recorded yesterday.

DENVER. Negotiations looking to the settlement of the strike in northern Colorado coal fields were called off at noon Monday. Conference was begun Saturday on the arrival in Denver of John P. White, president of the United Mine Workers of America. President White announced that the miners "could not afford to pay the price the operators asked to secure peace."

TARRYTOWN (N. Y.) The work of remodeling the big Pocantico Hills of John D. Rockefeller, which is now under way here, will cost more than a million dollars, and will not be completed for more than a year. The alterations will give ten new guest chambers of the most modern and luxurious character. The rooms, which will thus cost $100,000 each, will be placed on two upper floors. It will require the expenditure of $1,000,000 to make the building capable of absorbing the new apartments without destroying the symmetry of the structure.

NEW YORK. Sister Mary Alida, a real princess in the garb of a nun, was in New York Yesterday on her way to Hawaii, where she will enter the House of the Sisters of the Sacred Heart, in Honolulu. She is a born Hawaiian of royal blood, and has been studying in France for six years. Her mother, a princess only two steps removed from the Hawaiian throne, married Wang Leong, a wealthy Chinaman.

WINNIPEG (Man.) The fight between former Premier Rutherford of Alberta, and Frank Oliver, Minister of the Interior, both liberal candidates for Edmonton, nominated by a special party, is becoming very bitter. The former Premier in [illegible] that the

$25.00 Lake Tahoe and Return

From Los Angeles

Sale Dates

Every Saturday

Until Sept. 16, 1911

Return Limit
Twenty-one Days

An ideal place to spend your summer vacation.
Over 6000 feet above sea level—
Twenty-three miles long—
Thirteen miles wide—
1800 feet deep.
All sorts of accommodations, from "roughing it" to luxury.
Fishing, hunting, boating, riding, tennis and all out-of-door pastimes.

SEE AGENTS

Southern Pacific

LOS ANGELES OFFICES
600 South Spring Street.
Arcade station, Fifth and Central ave.
River station, 1500 San Fernando street.
PASADENA OFFICE:
148 East Colorado Street.

Discovered at Last

Tuberclecide Cures Tuberclosis

We have on file in our office many letters from cured patients. These letters prove beyond a doubt that Tuberclecide does cure Tuberculosis. Tuberclecide is a harmless vegetable remedy, taken with meals. Consultation and examination free.

INVESTIGATE.

TUBERCLECIDE COMPANY,
Los Angeles, California. 701-702 International Bank Bldg.,

NOTICE!

The undersigned owners of the MALIBU RANCHO and PROPERTY ADJACENT, hereby give notice that hunting or trespassing upon the said properties is strictly forbidden.
PATROLS will be established to enforce this regulation.
Any person or persons found hunting or trespassing thereon will be prosecuted.
MAY K. RINDGE.
MAY K. RINDGE.
Executrix of the Estate of Frederick H. Rindge, Deceased.
August 4, 1911.

HONOR A USEFUL CITIZEN.

Riverside Chamber of Commerce Adopts Complimentary Resolutions to a Man Who Has Followed Duty.

RIVERSIDE, Aug. 21.—Resolutions from the Chamber of Commerce addressed to George N. Reynolds, one of the best examples of a successful merchant that Southern California has produced as a founder of a great and successful business, were presented today to Reynolds at his home, where he has lain in a critical condition from tuberculosis for the past several months.

At the suggestion of a member at the last regular meeting of the Chamber of Commerce directors, that body agreed to formulate resolutions and present them to the merchant to show the appreciation of the city in general, as voiced by its greatest civic organization, of the efforts of Reynolds to build up a great business, to contribute largely to the general prosperity of Riverside and to compliment him upon his long and faithful services as a member of the Chamber of Commerce in which he had served in the various offices of the organization. As a man of determination, energy and the ability to override obstacles few men have ever excelled this well-known Riversider. He has attempted large financial deals and has never failed to make them go successfully.

Starting in business in a very humble manner in this city a score of years ago, he has gradually increased his business facilities until he is now perhaps the largest single holder of business property in this city, owning the great four-story Reynolds department store and building, the Reynolds Hotel property and a number of other properties on Main and other streets of the city.

In addition to taking an active part in whatever of importance to Riverside came up, he was largely instrumental in achieving for the city the beautiful White Park, he has given much attention to the good roads movement and the latest of his gifts has been to furnish the money for improving the lake in Fairmont Park, by building rustic bridges across the upper end, deepening the lake, installing submarine flower beds and planting lilies and other water plants, his scheme being to expend from $2000 to $3000 a year for several years in an effort to work out the plans for the improvement of that portion of the lake. Reynolds is now in a very weakened condition, but carries the same iron grit into his physical battles that he did in those of a financial and business nature.

NOW WOULDN'T THAT JAR YOU?

Man and Wife Peacefully Sleeping When Box Car Comes in and Gives Them a Bump.

SANTA BARBARA, Aug. 21.—Smashing its way through a house, after having left the railroad track, a box car which broke away from a freight trai last night collided with a bed in which John Fields, his wife and their baby were sleeping. The bed was shoved through a wall into another room, but none of its occupants was hurt. Fields's house, however, was almost completely wrecked.

The car was one of a string being shunted into a switch which runs near the Fields' place. It leaped the rails and after ripping a wing off the house plunged into the bedroom. The trucks struck the bed and forced it through an adjacent partition wall, but its iron frame withstood the

Quickly Done.

GOVERNOR NOT AFTER EVIDENCE.

HONORS INDIANA'S REQUISITION FOR DETECTIVE HOSICK.

Special Prosecutor from East Says State Is Sincere in Its Motives and Gets Papers for Return of James Hosick on Charge of Kidnaping Alleged Dynamiters.

Deeming it unnecessary to go into the evidence the Governor yesterday honored the requisition of the Governor of Indiana for the return of Detective James Hosick of the Los Angeles Police Department, for trial on a charge of having kidnaped John J. McNamara. Attorney E. J. Fleming, representing the City of Los Angeles and Hosick, wanted to go into the evidence more thoroughly, but Henry Seyfried, special prosecuting attorney for the Indiana chief executive urged the requisition, declaring that Indiana was sincere in desiring Hosick for trial.

"I think Hosick should be returned to Indianapolis to stand trial on charges brought in indictments against him," declared the Governor. "There is no more reason why he should not be taken back to Indiana to stand trial on the kidnaping charge than that the McNamaras should not have been brought to California."

In behalf of the detective Fleming argued that the Governor should not grant the extradition because when Hosick left Indiana with John J. McNamara he did so under a requisition issued by the Governor and honored by the Governor of Indiana. He declared that if given an opportunity to go into facts and merits of the case he could show that McNamara was not kidnaped, and that the Governor in arriving at his decision should consider facts, not the sufficiency of the requisition alone.

Joseph Scott appeared in favor of the governor granting the requisition.

The entire arguments were upon the question of how far the hearing should go. Los Angeles representatives wanted to go into the evidence, and the labor representative and the representative of the State of Indiana declared that it was sufficient to show that the requisition was regular and that the State was sincere in wishing the defendant extradicted.

When the requisition was applied for a week ago, the Governor named yesterday as the date for a hearing. Hosick asked for a hearing, claiming he could show why the requisition of the Governor of Indiana should not be honored.

Informed of the Governor's action, Detective Hosick intimated that a fight against the extradition will be instituted through habeas corpus proceedings. These, according to information from his legal representatives in Sacramento, will probably be instituted either here or before the Supreme Court in San Francisco. The officer was relieved from duty last night and expects to await instructions from his attorney before taking any action.

Mr. W. C. Gunsalus, a farmer living near Fleming, Pa., says he has used Chamberlain's Colic, Cholera and Diarrhoea Remedy in his family for fourteen years, and that he has found it to be an excellent...

...p of Buildings for Southland High School Campus.

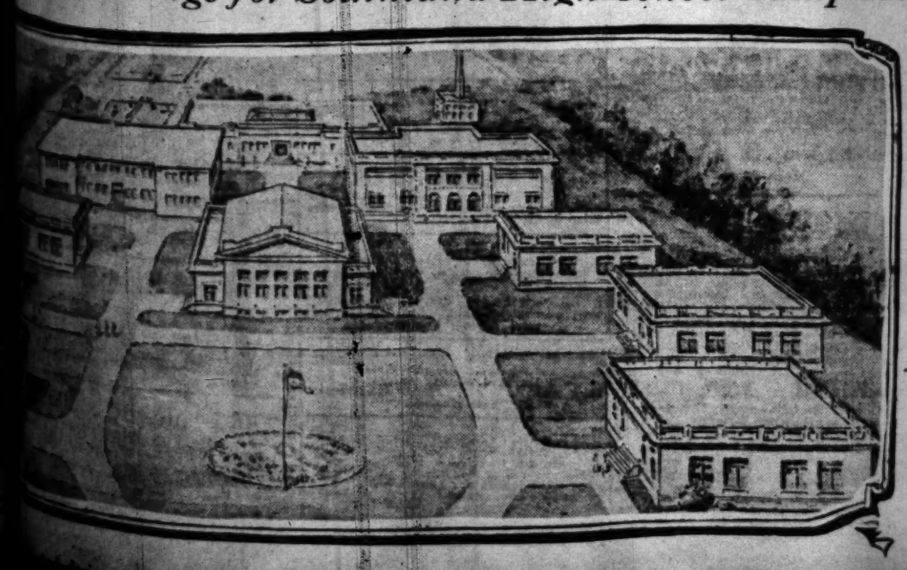

THE CITY
AND ENVIRONS.

TODAY AND TONIGHT.

THEATERS.

Auditorium—"A Gilded Fool" ..... 8:15 p.m.
Belasco—"A Gentleman from Mississippi" ..... 8:15 p.m.
Burbank—"The Lion and the Mouse". 8:15 p.m.
Empress—Vaudeville ..... 2:30, 7:30, 9:00 p.m.
Hyman—Vaudeville ..... Continuous
Lyceum—Musical comedy. 2:45, 7:45 and 9:00 p.m.
Majestic—"Baby Mine" ..... 8:15 p.m.
Mason—"Jumping Jupiter" ..... 8:15 p.m.
Orpheum—Vaudeville ..... 2:15 and 8:15 p.m.
Pantages—Vaudeville ..... 2:30, 7:10, 9:00 p.m.

PICNICS.

Texas and Oklahoma—Westlake Park. Evening

SPORTS.

Baseball—Vernon vs. San Francisco, at Washington Park ..... 2:05 p.m.

"THE LAND AND ITS FATNESS."

Permanent exhibit at the Chamber of Commerce building on Broadway.

BUREAU OF INFORMATION.

Times Office, No. 531 South Spring street.

NEWS IN BRIEF.

Last Registration Day.

Today is the last day on which voters may register for the annexation election which takes place September 22. The territory in question comprises the north and northeast districts previously described in The Times.

Eagles Winging North.

A party of Eagles from Buffalo reached here yesterday en route to the annual session of the Grand Aerie of that order, which begins today in San Francisco. After seeing the city on the run, they departed for the North last night.

Bound for Europe.

Among the passengers sailing on the express steamship of the North German Lloyd line, from New York to Bremen, via Plymouth and Cherbourg, on Saturday, were the following Angelenos: Rudolph Rossman, Mrs. Minna Rossman, Miss Charlotte Rossman and Miss Harta Rossman.

Kentuckians Plan Picnic.

Elaborate arrangements are being made for the annual basket picnic to be given by the Kentucky Society at Hollenbeck Park Saturday afternoon. A large attendance of former Kentuckians is expected to take part in what is to be the best in the history of this society's celebrations.

Two State Outings Today.

Native-born Texas and Oklahoma people will assemble at Westlake Park this afternoon for their annual picnic. All arrangements have been completed by the committees in charge and a good time is assured all who attend. An interesting programme will be one feature of the day's festivities.

Exhibits Invited.

The Chamber of Commerce is installing an exhibit at the State Fair at Sacramento. The chamber will gladly receive donations for this exhibit up to and including Friday. Deliveries made on or before that time will be forwarded to the fair free of expense and will be displayed in the names of the producers.

For President's Visit.

The Chamber of Commerce will tomorrow take up the matter of inviting the President to visit Los Angeles when in California in October. According to a telegram received by Secretary Wiggins from Congressman Stephens the President looks on a visit to Los Angeles as one of the probabilities of his trip.

TO BUILD WHARF.

Application by the Standard Oil Company for permission to build its big wharf at El Segundo was made to the Board of Supervisors yesterday. The wharf, Superintendent Hanna said, will be 4000 feet long. It will be of fireproof construction and limited to the company's use because of the inflammable nature of the products to be handled.

Indoor Picnic.

All Pennsylvanians are invited to the annual picnic of the society to be held in the Fraternal Brotherhood hall this evening. Besides a literary and musical programme, arrangements have been made for a dance. Plans will be made during the evening for the society to take part in the federation picnic to be given by all the State societies on Admission Day, September 9.

Runaway Cars Stopped.

Day Watchman Learned, at The Times Plant, College and San Fernando streets, did a courageous stunt early yesterday morning. A train of fifteen freight cars ran away down grade, through the Southern Pacific yards and were on their way to sure derailment. "Red" dashed to the rescue, climbed up one of the cars, set the brakes and stopped the runaway freighters.

Postal Savings Assured.

A dispatch from Washington states that Postmaster-General Hitchcock has formally designated the Los Angeles postoffice as a postal savings bank. Twenty other first class postoffices besides that in this city are named in the order. During the first fourteen days of their operation the four first-class postal savings banks already existing received the following deposits: New York City, $53,029; Chicago, $108,316; Boston, $26,722; St. Louis, $19,981.

Want Car Line Franchise.

Better car service to Eastlake Park from Boyle Heights, is promised by a crossing franchise for a new line in that section, sought by the Los Angeles Railway. The line as routed goes over the El Monte road east of the Pacific Electric and across the Southern Pacific tracks near Eastlake Park. Action was taken for the necessary thirty-days' advertising of the franchise. It is the purpose of the company to secure the rights before the residents of the section vote on annexation on September 22.

To Discuss Fruit Tariffs.

United States Senator John D. Works, who returned yesterday from Washington, has agreed to discuss the fruit tariffs with representatives of the citrus industry at 2 o'clock tomorrow afternoon in the Chamber of Commerce assembly-room. A delegation consisting of Mayor Alexander, Walter Raymond, acting president of the Chamber of Commerce; Harold Powell, secretary of the Citrus Protective League; B. A. Woodford, general manager of the California Fruit Growers' Exchange, and others, met the Senator at the Santa Fe station upon his arrival.

BREVITIES

To introduce our Rubberset brushes we will give one (large enough to paint a kitchen floor) to each purchaser of one or more quarts of "P. H.M." Floor Paint if presenting this notice to Mathew's Paint House, No. 219 South Los Angeles street.

Delany's for correctly-fitted glasses. Also artificial eyes at 309 S. Spring.

The Times Branch Office, No. 113 South Broadway, advertisements and subscriptions taken.

Hotel Rosslyn and Natick. Best 25-

VITAL RECORD.

MARRIAGE LICENSES.

The following marriage licenses were issued yesterday. Name and age given.

ATKINSON—WASHINGTON. Edward C. Atkinson, 21; Ethel G. Washington, 21.
BOHN—WOLFERMAN. Adam E. Bohn, 48; A. Gertrude Wolferman, 35.
BOLSTAD—BURSELL. Fred P. Bolsted, 33; Grace M. Bursell, 21.
BOONE—CARTER. Charles C. Boone, 40; Elizabeth A. Carter, 38.
BOURGEOIS—RICHARD. Bourgeois, 38; Julia Richard, 30.
BRADY—BRIGGS. Fred M. Brady, 21; Eva M. Briggs, 18.
BREEZE—WEBB. John E. Breeze, 36, Helen M. Webb, 29.
BURKHARDT—WARNER. George H. Burkhardt, 22; Nellie B. Warner, 22.
CLARKE—BOTTS. Arthur C. Clarke, 21; Mary F. Botts, 18.
COLE—RIPPE. Robert E. Cole, 34; Sadie Rippe, 34.
COTA—GUITERRES. Charles E. Cota, 24, Serenita E. Guiterres, 31.
EAST—KING. William B. East, 69; Mary E. King, 59.
EDWARDS—COX. Lyman E. Edwards, 31; Minta S. Cox, 27.
FOGWELL—HEALY. Harrison H. Fogwell, 25; Lulu M. Healy, 25.
FRASER—DRYER. James Fraser, 47; Helen A. Dryer, 35.
GOODELL—NYE. Roy A. Goodell, 20; Hattie M. Nye, 21.
GRAALFS—BRILL. Anton N. Graalfs, 20; Louise A. Brill, 21.
HARTZER—DIETSCH. Alfonzo Hartzer, 28; Philomena Dietsch, 22.
HAWKINS—POULET. Drake P. Hawkins, 21; La Donne H. Poulet, 21.
HEDRICK—SEYMOUR. Allen M. Hedrick, 41; Louisa A. Seymour, 46.
HOSAK—NIX. Carlton T. Hosak, 29; Bessie Nix, 27.
HOWE—CAMERON. Thomas T. Howe, 50; Katherine M. Cameron, 59.
JACKSON—FARNAM. Charles W. Jackson, 25; Hattie A. Farnam, 22.
JACKSON—JOHNSON. David A. Jackson, 55; Eliza Johnson, 25.
JAQUES—SKINNER. Frank H. Jaques, 25; Georgina M. Skinner, 22.
JONES—CALLAGHAN. Charles R. Jones, 30; Ethel L. Callaghan, 21.
KEITH—GOTTLEIB. Harry H. Keith, 28; Evelyn Gottlieb, 23.
KLUTTZ—EHLERS. Braxton A. Klutts, 36; Carrie M. Ehlers, 34.
KREUGER—ELLINGTON. Paul Kreuger, 26; Belle Ellington, 18.
McCARNESS—KEIFFER. Mathew McCarness, 63; Elizabeth J. Keiffer, 68.
MEEK—STONE. Francis M. Meek, 35; Ethel M. Stone, 26.
MOHN—BRENUM. George Mohn, 39; Marie Brenum, 38.
MONREAL—MONTOYA. Pete A. Monreal, 34; Matilde Montoya, 29.
MORRIS—BROTHERSON. Eddie S. Morris, 21; Helen M. Brotherson, 17.
MORSE—MORRIS. Harry W. Morse, 23; Frances Morris, 22.
NEAGLE—SCOTT. William C. Neagle, 29; Rose T. Scott, 29.
SARBER—PECK. Richard M. Sarber, 30; Helene I. Peck, 29.
SCHMIDT—LINDNER. John C. Schmidt, 45, Clara B. Lindner, 34.
SHELL—BONNEU. Glen R. Shell, 24; Edna F. Bonneu, 20.
TAYLOR—BLISS. Ethelbert D. Taylor, 66; Florence M. Bliss, 31.
THOWSON—WISMER. Jonas Thowson, 36, Freda Wismer, 29.
VERDUGO—BOJORQUEZ. Juan de Dios Verdugo, 26; Adela Bojorquez, 18.
WHITE—COLBERT. Josiah A. White, 24; Fannie Colbert, 21.
WRIGHT—MYERS. Lewis E. Wright, 30; Josephine O. Myers, 29.
ZEMP—BLEVINS. William H. Zemp, Jr., 23, Beryl Blevins, 19.

BIRTHS.

Names, sex, place and date of birth.

BRARR. Mr. and Mrs. Samuel, Daughter. 1284 North Utah street. August 15.
CHUNG. Mr. and Mrs. Ng Tom, Boy. Apablasa street. August 8.
CORWIN. Mr. and Mrs. Ward E. Boy. 2655 Sulphur street. August 21.
COVERT. Mr. and Mrs. Theodore G. Daughter. 2651 Ihex street. August 19.
CROW. Mr. and Mrs. George M. Boy. 1725 South Pasadena road. August 18.
GOODMAN. Mr. and Mrs. Samuel. Daughter. 623 Hewitt street. August 11.
HYATT. Mr. and Mrs. Chauncy A. Daughter. 1273 West Thirty-first street. August 20.
MAHONEY. Mr. and Mrs. Daniel E. Daughter. 346 East Sixty-seventh street. August 16.
OROSCO. Mr. and Mrs. Pablo. Daughter. Woman's Alliance Maternity Cottage. August 12.
ROMERO. Mr. and Mrs. Feliciano. Daughter, 1013 San Julian street. August 11.
SMITH. Mr. and Mrs. William H. Boy. 116 West Twenty-fifth street. August 14.
TERRY. Mr. and Mrs. Arthur T. Boy. Woman's Hospital. August 16.
UCHIAMADA. Mr. and Mrs. Thomas. Daughter. 505 East Ninth street. August 15.

DIVORCE SUITS FILED.

AKERS. Blanche A. against W. L.
BAKER. Gertrude C. against Elmer P.
BEHUKE. Emma F. against Albert.
BICKFORD. Augusta against Dalton D.
GILL. Janey against George.
HEALY. Jennie Olive against Reginald K.
LUTTRELL. Liza May against Charley J.
MOSLER. Clara against Frank.
SCHERRER. Anne C. against Albert A.
TEIL. Helen N. against Louis N.

OFFICIAL DEATH LIST.

Name and place of death—	Age.	Date.
BECKMAN, William. Los Angeles..	80	18
BENTON, Alice M. Los Angeles....	70	19
BENTON, John L. Los Angeles.....	55	18
DITTI, Mary. Los Angeles.....	75	19
FARMER, Henry J. Los Angeles...	51	19
FAULKNER, Daniel F. Los Angeles	78	19
GALLEY, Helena P. Los Angeles...	69	21
GAUTIER, Harriett C. Los Angeles	20	19
JOHNSON, William. Los Angeles..	70	19
KERLIN, Ada M. Los Angeles.....	41	18
MAYBEE, Bonnie. Los Angeles.....	19	20
MURDOCK, George. Los Angeles...	50	21
NASH, Mary H. Los Angeles.....	62	17
STEWART, Carsandra. Los Angeles	67	20
SUZUKI, T. Los Angeles.....	20	19
WARD, Frank. Los Angeles.....	51	19
WEED, Idalia. Los Angeles.....	73	19
ZUNIGA, Joseph G. Los Angeles....	38	19

DEATHS.

With Funeral Announcements.

ANDREWS. August 20, 1911, Tillman D. Andrews of El Monte, aged 65 years.
Remains at Bresee Brothers. Funeral at the Savannah Cemetery Tuesday at 2:30 p.m. Friends invited.

BARNHART. Cyrus K. Barnhart.
Funeral services Tuesday (today) from chapel of Pierce Bros. & Co., at 3 p.m. Interment, Hollywood Cemetery. Private.

BARGMANN. August 20, Dora Maria Bargmann, aged 53 years.
Funeral, 2 p.m., Tuesday from the chapel of J. H. Riedeman, No. 1430 South Main street. Interment, Inglewood Park Cemetery.

BOYD, Anna Boyd, aged 51 years.
Remains at Sutch's funeral parlors. Interment, Chicago, Ill.

BRIGHAM. At his residence in Montebello, Cal., August 20, 1911, George C., beloved husband of Nancy M. Brigham.
Funeral services will be held in the chapel of Orr & Boothe Co., corner Twelfth and Hope streets, Tuesday, August 22, at 2 o'clock p.m. Interment, Evergreen Cemetery.

CALDWELL. In this city, August 21, Martha Maria Caldwell, in her 56th year.
Funeral August 23, 10 a.m., from the chapel of Pierce Bros. & Co., No. 810 South Flower street. Interment, Rosedale Cemetery.

COLLETTE. Los Angeles, August 21, 1911, Victor Collette, aged 14 years.
Remains at Bresee Brothers. Notice of funeral later.

ELLIOTT. In this city, August 20, Mrs. Lula M. Elliott, aged 37 years.
Funeral Wednesday, August 23, from the chapel of E. E. Overholtzer-Sons Co., at 10 a.m., Rev. R. E. Booker officiating. Friends invited. Interment, Inglewood Park Cemetery, via car.

GUYMON. In this city, August 20, 1911, Elroy S. Gaymon, aged 49 years.
Funeral from chapel of Peck & Chase Co., No. 1213 South Figueroa street, Tuesday, August 22, at 3:30 p.m. Friends invited.

HILL. Claiborne K. Hill, aged 23 years.
Funeral will be held from chapel of Pierce, Burnham & Coates, Pasadena, Tuesday at 2 p.m.

KAYLOR. In this city, August 21, A. J. Kaylor, aged 38 years.
Remains at chapel of E. E. Overholtzer-Sons Co., Pico and Grand avenue. Funeral notice later.

KOCHENDERFER. At his late residence, No. 251 West Forty-fifth street, August 21, E. E., beloved husband of Josie Kochenderfer, aged 46 years.
Remains at chapel of E. E. Overholtzer-Sons Co. Funeral notice later.

LIVINISKY. In this city, August 19, Mike Livinisky.
Remains at Pierce Bros. & Co., No. 810 South Flower street. Funeral Tuesday (today), from the Polish Catholic Church, 9:30 a.m. Interment, Calvary Cemetery.

LOVEL-LOVEL. In this city, August 20, Charles L. Lovel-Lovel.
Funeral services at the chapel of Pierce Bros. & Co., No. 810 South Flower street, August 22 (today) at 10 a.m. Cremation, private.

LYNHAM. August 21, Silas P. Lynham, aged 67 years.
Funeral Wednesday, August 23, from the chapel of E. E. Overholtzer-Sons Co., at 2 p.m. Interment, Rosedale Cemetery. Friends invited.

MAYBEE. August 20, Miss Bonnie Maybee, aged 19 years.
Funeral from the chapel of Robert L. Garrett & Co., No. 1237 South Flower street, today at 11 a.m.

MURDOCK. George Murdock, aged 50 years.
Remains at Sutch's funeral parlors. Interment, Arcadia, Wis.

RUDINE. August 20, Conrad Rudine.
Funeral, 10 a.m. Tuesday, from chapel of J. H. Riedeman, No. 1430 South Main.

RYKMANS. In this city, August 19, John C. Rykmans.
Funeral services Tuesday (today) at the chapel of Pierce Bros. & Co., No. 810 South Flower street, 10:30 a.m. Interment, Grand Rapids, Mich.

SOLOMON. At his residence, No. 704 West Thirtieth street, S. H. Solomon.
Remains at the chapel of Orr & Boothe Company. Funeral notice later.

STEELE. At No. 1467 South Flower, August 21, 1911, Mary K. Steele, aged 69 years.
Funeral at the chapel of Bresee Brothers, 535 Figueroa, Wednesday at 2:30 p.m.

STEWART. Los Angeles, August 20, 1911, Mrs. Cassandra Stewart, sister of J. H. W. Bennett of Monrovia.
Funeral at the chapel of Bresee Brothers, 535 Figueroa, Wednesday at 10 o'clock.

WHITNEY. In this city, August 20, Mrs. Mary Whitney, a native of Ireland, aged 66 years.
Funeral Wednesday, August 23, at 9 a.m. from the residence, 814 Judson street. Solemn requiem mass at St. Mary's Church at 9:30 a.m. Interment, Calvary.

"The Exclusive Specialty House"

Myer Siegel & Co.

At 445 S. Broadway.

4th Week
Annual Sale of
Women's Waists

Lingerie waists; none other than the Myer Siegel & Co.'s, made waists—an assurance for quality and style.

Speaking of style some of these waists offered here in this sale are THE STYLES for the approaching Fall.

Waists were $2.00 to $5.00
Now $1 to $2.95
Waist values $6.00 to $12.50
Now $3.45 to $6.95
Waists regularly $15.00 to $25.00
Now $7.35 to $12.50

An Apology

We expected to open for business in our handsome new store at 704 Broadway, near Seventh, yesterday, and so stated in our ads, but find that we must postpone our opening until Friday the 25th.

The delay is occasioned by the exceptional completeness of the new apparatus and fixtures we are installing, and the inability of the workmen to finish the work at the time promised.

Marshutz Optical Co.
555 So. BROADWAY.

THE WALKER PORTABLE

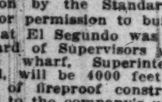

The Hughes Mfg. Company are noted for their interior finish work.

Asbestos and Sanitas Lined.

They build our houses. See samples at 1322 So. Grand Ave.
E. R. WALKER.
25261. P. O. Box 1372. Bdwy. 2686.
Closed Sat. P. M. and Sunday.

Cemeteries.

Inglewood Park Cemetery

Two miles outside of the city limits, on the Los Angeles and Redondo Railway. 300 acres of perfect land, with improvements outclassing any cemetery on the Coast.
207 South Broadway, Room 302.
Phones—F2303; Main 4659.
Superintendent's phone, 19541.

Hollywood Cemetery

Location ideal—modern and attractive. High, rolling lawns; beautiful lakes, trees and shrubbery. All lots under perpetual care. Melrose and Colegrove cars to grounds. A1181. 240 Laughlin Bldg. Main 301. Cemetery phones, 58065. Hollywood 543.

Rosedale Cemetery

An Endowed Memorial Park, noted for its natural beauty. Endowment Fund for perpetual care, $300,000. Modern Receiving Vault, Chapel, Crematory and Columbarium. Accessible. City Office: Suite 203-206 Exchange Bldg., N.E. corner 3rd and Hill sts. Phones—Main 909; A3679. Cemetery office, No. 1851 West Washington street. Phone—72554. West 50.

FUNERAL DIRECTORS.

Peck & Chase Co., Undertakers.

1213-15 South Figueroa street. Lady assistant. National Casket Co. caskets. Tel. Main 61; 57277.

A New Way to Idyllwild Among the Pines.

Leave Los Angeles, 7:30 a.m., Southern Pacific, for Banning, thence via auto stage over the new scenic road—$9.80 round trip. Southern Pacific.

Go East Via New Orleans.

and L. C. R. R. Lowest rate. 119 West Sixth.

It's a veritable volcano, that tariff revision, and its going to erupt for some time to come, from present evidences. And meanwhile wool schedule prices remain in force at Brauer's. The loss that sooner or later must come we are taking now and making clearance of all our summer fabrics. Note these prices. They'll surely interest you:

$30.00 Suits to Order $19.00
$40.00 Suits to Order $24.00

To Our College Friends:
Refurnish your wardrobe for school wear. College clothes of class, and style and originality—the kind you'll like.

Early Fall Suitings Now In

A. K. BRAUER & CO
"TAILORS TO MEN WHO KNOW"
—TWO STORES—
545-47 SOUTH SPRING
AND
N.W. COR. FIFTH & SPRING

$1.50 Gold-Filled Glasses
Ground to Order Glasses at Low Prices.
THE WHITLEY JEWELRY CO.,
347 So. Broadway

Scott Eczema Salve
50c Large Jar
Instantly relieves and cures all chronic skin diseases. Recommended by physicians. SUN DRUG CO.'S STORES.
ROSAMOND JOY.

S. NORDLINGER & SONS.
DIAMOND MERCHANTS
631-633 South Broadway

Benjamin Clothes
The Smart Spring Suits
New York's Latest Styles
James Smith & Co.
648 SO. BROADWAY

The New Standard Encyclopedia is guaranteed to be new and complete. A University Society Consultation and Membership Certificate, entitling the holder to many benefits and privileges and good for three years, goes with each set. This certificate keeps the Encyclopedia up-to-date. Send postal to Times Encyclopedia Club.

Good Clothes For Men
Matheson's
Broadway at 3rd

Frankfurter style Sausages ..... 25c LB.
NAUMANN & SCHILL, Inc.
306 So. Spring St. Branch, 234 W. 5th St.
Imported and Domestic Delicatessen

BARKER HOUSES
PORTABLE

Investigate our houses before you buy. Our Sanitas lined houses are the newest and finest on the market, and we are able to quote better prices than ever.
See our Four Samples at 1331 So. Main St.
PACIFIC PORTABLE CONST. CO., Inc.
Office 1331 So. Main St.
Tel. Main 825. Los Angeles, Cal.

OUT-OF-DOOR-LIFE AT
Angeles Vista School
(Miss Wing's School for Girls.)
1844 St. Andrews Place.
Home and day school for girls. All departments from kindergarten to college. Prepares for universities. Carefully chosen faculty of specialists. Music, art, domestic science, expression. Fall term begins September 27. Send for illustrated catalogue.
Ethelwyn Wing, M. A., Principal
Home 73544.

VON STEIN Academy of Music
958 SO. HILL STREET
The Leading Music School in the West
Recognized everywhere as the most satisfactory institution
For beginners and advanced students of Piano, Voice, Violin, Viola, Cello, Cornet, Trombone, etc., Clarinet, Oboe, Saxophone, Flute, Drums, etc. Harmony, Counterpoint, Composition.

Wanted Trained and untrained voices, male and female, for Choral Society, under the personal direction of Maestro Edoardo Lebegott, formerly conductor of Lambardi Grand Opera Co. Membership fee $1 per month.

Wanted Amateur and professional players of Violin, Viola, Cello, Cornet, Trombone, etc., Clarinet, Oboe, Saxophone, Flute, Drums, etc., to join our Symphony Society, under personal direction of Maestro Edoardo Lebegott.
Information and Illustrated Catalog Free
Phones: A2780; Broadway 3923.

7200 Undermuslin

Samples in a sale that transcends all Former Efforts, Featuring the Most Exquisite at Half Price and Less Than

WHILE this sale harbors some of the most remarkable in all style garments known in years, we wish to call attention to the rare beauty and daintiness of the garments seldom seen more elaborately beautiful garments at less than worth more than twice the Tuesday sale prices.

$1.00 Muslinwear 50c
A GREAT lot of regular 75c and $1.00 gowns, combinations, drawers and corset covers. Plenty of styles to choose from. All nicely trimmed.

$2.50 Muslinwear $1.25
CHARMING Princess Slips that cost almost as much to make as what we sell them for. Also gowns of crepe and muslin and combinations, etc.

$5.00 Muslinwear $2.50
THE Princess Slips are the cream of this lot, although the gowns, combinations, drawers and corset covers are simply huge values.

Jacoby Bros.
DAYLIGHT
334-336-338
"SOMETHING

Schools and Colleges.

GIRLS' COLLEGIATE SCHOOL
Twentieth year begins Thursday, September Twenty-eighth

UPPER SCHOOL
ADAMS AND HOOVER STS.
"Casa de Rosas"
Miss Parsons and Miss Dennen, Principals
Sub Freshman, or Eighth grade, Academic, Post-Graduate Courses. Special European Travel Class. Certificate Admits to Leading Colleges. For Resident and Day Pupils. Tels. 24256; West 717.

LOWER SCHOOL
949 W. ADAMS ST.
Opposite "Casa de Rosas"
Miss Thomas and Miss Mosgrove, Principals
Thoroughly graded school, beginning with kindergarten. Pupils under thirteen years of age admitted to lower classes. Limited number of boarding pupils. Tels. 22237, West 4522.

The schools are housed in beautiful buildings; have spacious grounds, affording healthful outdoor life. Superior advantages in music, art, domestic science, gymnasium, games. A strong faculty of thirty-five teachers.

"Books Free"
WOODBURY BUSINESS COLLEGE, Fifth Floor, Hamburger Building—10 feet above street-noise and dust. (Foremost since 1884.) Call, write, 'phone—F1858, Main 188.
We are now enrolling full new students on the "Free Book" plan, but may discontinue to plan any time. Better now—to register now and begin work. AIM HIGH—Select the BEST.

National Business College
Half Price
Chamber of Commerce
Forty-five Dollars Life Scholarship—time unlimited. Regular price ninety dollars. Position guaranteed to Graduates. Register at once.

OUT-OF-DOOR-LIFE AT
Angeles Vista School
(Miss Wing's School for Girls.)
1844 St. Andrews Place.
Home and day school for girls. All departments from kindergarten to college. Prepares for universities. Carefully chosen faculty of specialists. Music, art, domestic science, expression. Full term beings September 27. Send for illustrated catalogue.
Ethelwyn Wing, M. A. Principal
Home 73544.

Belmont School
FOR BOYS
BELMONT, CAL.
(Twenty-five Miles South of San Francisco.)
The school is trying to do for the moral and physical, not less than for the intellectual, welfare of each boy what a thoughtful parent most wishes to have done. Contributing to this end are the location of the school, removed from the temptations and distractions of town or city; the fineness of the climate, the excellence of its buildings and other equipment, and the beauty and extent of its grounds, with the wide range of foothills surrounding them. We are glad to have our patrons and graduates consulted. For catalogue, booklet and further specific information, address the head master, W. T. REID, A. M. (Harvard.)
Fall term opens Aug. 14.

School of Sixth and Alvarado Art & Design
24th year. Rudiments to highest branches DRAWING, ILLUSTRATING PAINTING, &c.

Hollywood School
FOR GIRLS. Sunset Blvd. and Hay Ave. Boarding and Day School. Out-door study, recitations and physical training. Sleeping porches. Home phone 57504. Address until August 1, 211 Hollywood Blvd.

Telegraphy Stenography Book-Keeping
Arithmetic, Spanish, English. Rates $5 per month. Six months for $25. Official S. P. School, 720 So. Broadway. Main 4796.

Westlake School for Girls
Residence and day school. Accredited to Berkeley, Stanford, and Eastern Colleges. Affiliated Paris School. Catalogue upon request. 616 SO. ALVARADO.

BOOKS FREE
Also all Supplie sthroughout the Course on first 26 August Enrollments at LOS ANGELES BUSINESS COLLEGE
N.E. Cor. 8th and Hill. Call, Phone or write

Columbia Musical College.
MABELLE LEWIS CASE, Director.
719 Majestic Theater Bldg.
Piano, Voice, Violin Depts. Strongest faculty in the West.

The Orton School
College preparatory and finishing school for girls. 154 S. Euclid Ave., Pasadena.

Page Military Academy
the big strong school for young boys. Summer rates $25 per month. 137 West Adams. Phones: 21393; South 3784.

HOLLMAN Business College
100 Coulter Bldg., 213 So. Broadway.
Most centrally located. Best instruction. Special 6 months' course for $55.

The Brownsberger Commercial College
963-5-7 West Seventh Street.
Day and evening classes.
Main 3613. Home 53401.
Free catalog.

Barr-Kent Stenographic School
307-329 Merchants' Trust Bldg.
Offers exceptional opportunity during summer. Accounts opened and expected. Send for particulars. Phones A3131; Broadway 816.

HARVARD SCHOOL—Military
Western Ave. Ten-acre Campus. In session the year around. Boarding and Day Pupils. Send for illustrated Catalogue.

Schools and Colleges.

Marlborough School for Girls
865 WEST 23RD STREET
22nd Year Opens September 19th.
A pleasant refined home for thirty girls. General, special and college preparatory courses. Certificate admits to California and Stanford Universities and to Vassar, Smith, Mt. Holyoke and Wellesley Colleges. Special advantages in art history, etc.
Mr. Waldo F. Chase, teacher of Music.
Outdoor study; well equipped gymnasium; riding; tennis, etc.
No girls admitted under seven years of age.
Miss Wiltshire will be at the school from 9 a.m. to 2 p.m. after August 15th.
MRS. GEORGE A. CHASE, Principal.
MISS GRACE WILTSHIRE, B.L., Associate Principal.

Marlborough
Preparatory School
636 West Adams St.
Between Chester Place and Figueroa. Residence and day school; unusual home training; constant advantages; individual development a specialty. Grounds adapted to outdoor life. Summer school. English, Spanish, French, German. Special teachers. Miss Ida R. Lindley, Principal.

Cumnock Academy
Opens September 25.
Boarding and Day School for Girls. College preparatory and general courses. Music, Art, Physical Training. Refining influences. Individual attention.
JUNIOR SCHOOL—First Eight grades. Outdoor study, recreation and sports. Thorough work. Catalogues on request.

School of Expression
Eighteenth Year—Opens Oct. 2.
An advanced course for cultural or professional training. Interpretation, English, Dramatics, Voice and Physical Training. Graduates in demand as teachers and readers. Send for catalogue.
1500 SO. FIGUEROA STREET.

L. A. Military Academy
Huntington Drive
An English and Classical Boarding and Day School for Boys and Young Men. College preparatory and business courses. Students received at any time; 11th year begins Sept. 19. City privileges, country advantages. A rare combination of refined discipline and home life. Large grounds, forty acres, seven new buildings. Investigation invited. Twenty minutes from P. E. and Main sts. "El Molino & Lamanda" P. E. cars stop at Academy. Phone 51411; Home 450. WALTER J. BAILEY, A.M., Principal.

Music Teachers, Attention
We are publishing the second edition of our Music Teachers' Directory. Send us your name and we will send you blank for registration card, to be filled out. No charge.
KILER'S MUSIC HOUSE
344 S. Broadway, Los Angeles.

St. Matthew's School For Boys
Burlingame, California.
Oldest Protestant school on Pacific Coast. Sixteen miles from San Francisco. Location unexcelled. Send for illustrated catalogue. REV. WILLIAM A. BREWER, Rector.

CALIFORNIA SCHOOL
Boarding and Day. For boys. Grammar and High School grades. Manual training. Military drill; new gymnasium, athletic field. KINDERGARTEN AND PRIMARY department—separate building. For boys and girls from 4 to 8 years. Boarding and day. Carriage for day pupils if desired. 1926-32 Lewelyn Ave., Pasadena. Car. N. WILLIAM REICK, M.A., Principal. Home 23673.

Yale School
205-209 N. Union Ave., Los Angeles, Cal.
A boarding and day school for young men and boys. Grammar and High School Grades. Fits for any college. Business branches. Fine Gymnasium. Special athletic instructor. Manual training. Illustrated catalogue. Wilshire 2426.

Egan Dramatic School
The reason the Egan Dramatic School is the greatest dramatic school in the West is because every pupil is an actor. Students may enter at any time.
Top Floor Majestic Theater Building.
F2245.

KENNARD'S POLYTECHNIC
BUSINESS COLLEGE
1365 S. Grand Ave.
Positions for graduates.
A WEEK'S TRIAL FREE.

Sheet—The State

R.

B Blackstone
DRY GOODS
320-322 SOUTH BROADWAY

August Sale
and Draperies

$1.00, 75c and 65c
Drapery Goods .....
Linen taffetas, and madras
pretty English cretonnes;
Swisses and the popular
so much desired for side and
Beautiful $22.50
Brussels Rugs now .....
Choice of two useful sizes
lost; just about a dozen styl
sizes and colorings handso
these durable rugs for any
or office.

Pure Cork Linoleum
This Sale at 59

From The August Line

Onyx Silk Hose
of the packing cases. These hose
and toe, pure silk stockings presen
Hosiers fully endorses as to
quality. Black only.....

Our Third Floor T
See the Bargains for M

Suits
Worth up to $16.50—In latest
excellent designs and thorough
Made of good sturdy linen;
suit you need today for the
at this price every miss or small
a less suit to her wardrobe.....

Dresses
Worth up to $8.00—Made
summer materials in sty
as to make eager the
to our big Third Floor,
misses and small women.....

Tuesday Sale of No
Co.'s
For Quick Clear
Up to $1.50 Val
HAT P
All sorts and kinds
colors. Metal, Rhine
Oriental and stone

Buttons—All 35c Ki
Supporters
per card, but for
5c
Kirby, Beard
Regular 10c cabin
Imported Wire Ha
now only.....

25c Quality Hair N
in all colors.

CTROLA
The Most Pe
Talking Ma
To secure the best tonal
Victor Records, play the
trola. It is in a class b
finest Talking Machine
in every style—including the
in all woods to harmonize with the
If you do not wish to pay all cash y
very favorable terms of payment.
the different models for you.

Mandolins, Guitars,
Instruments—Best M
any small musical instrument, yo
to our "Small Goods" Department, lo
the building. We have fine asso
Demonstrators who are at your serv
and Fittings—it's a real advantage
O. J. BIRKEL CO.
446-448 South Broadway
Pianos
Bungalow Pianos
Bungalow Player Pianos
Weber Player Pianos
BRANCH, 1220 FIFTH STREET
BRANCH, 185 E. COLORADO ST.

The Los Angeles Times

Population: By the last Federal Census (1910)—319,198 By the last Sci oo' Census (1911)—360,000

TUESDAY MORNING, AUGUST 22, 1911.—8 PAGES. PRICE: Single Copies, on Streets and Trains, 5 Cents. Per Month, per Copy, Delivered, 2½ Cents.

H. Blackstone Co.
DRY GOODS
SOUTH BROADWAY.

August Sale of Rugs and Draperies

$2.00, 75c and 65c Drapery Goods 39c
Linen taffetas, and madras silks, as well as fifty English cretonnes; imported colored nets and the popular novelty curtain nets in such desired for side and overdrapes.

Beautiful $22.50 Domestic Rugs now $17.50
Choice of two useful sizes—8.3x10.6 or 9x12 feet; just about a dozen styles, comprising designs and colorings handsome enough to fit the most durable rugs for any room in the home or office.

Inlaid Cork Linoleum on sale at 59c
Just a great, big shipment. Every roll included in the pattern, and proves anew our contention that exactly suitable for office, den, dining room, etc.

Inlaid Linoleum Per Square Yard, 69c

Floor Oil Cloth 85c

Yard Wide Shantung Pongee is marked exceptionally low. It has that indefinable charm that only the finest of silks possess. These rough weaves are indicated as specially desirable.

36-inch Yard Wide Tussorah. All silk, black, Tuesday 75c
The demand for this has been rapid and energetic. The range of patterns is not large, but those that are here are the most desirable for the purpose for which the buying was heaviest in the lines that would be used.

The August Linen Sale
Is as interesting as the first, and this week's items are as follows. Here are just a few examples of the many bargains throughout this department.
Fine, unusually fine Irish linen of beautiful, snow-white quality, in an assortment of extra widths. Per yard $1.20
Extra heavy quality, and at that price has been selling for 65c without the extra length. 65c
Linen Napkins, 15 inches in size, of a good sturdy quality—suitable for all other numerous washings. 15c

CRETONNE AND CRETTON GOODS SALE.
36-INCH YARDS, 15c TO 25c GRADES
Light and dark grounds in all the new color effects and checks. Dark and light grounds in the new shades of blues and blacks so much wanted, as well as the light colorings. 8½c

Onyx Silk Hose Just a few days from New York, but one day on the selling cases. These lisle top and lisle heel and fine, pure silk stockings present a bargain that Blackstone's fully endorses as to quality. Black only 50c

Our Third Floor Tuesday Bargains for Misses
Suits up to $16.50—In latest of tailored styles, in many pleasing designs and thoroughly well finished. Made of good sturdy linen; just the kind of suit you need today for the outing, automobile or to play every miss or small $2.50
Dresses Worth up to $8.00—Made of the prettiest of summer materials in styles so delightful as to make eager the eye of all visitors to our big Third Floor, misses and small women $2.50

Tuesday Sale of Notions
For Quick Clearance
Up to $1.50 Values
HAT PINS
All sorts and kinds and shapes and colors. Metal, Rhinestone, Oriental and stone set 50c

Corsets—All 35c Kinds 20c
Kirby, Beard & Co.'s Regular 10c cabinet of Assorted Imported Wire Hairpins now only 5c

25c Quality Hair Nets 19c

TROLA
The Most Perfect of Talking Machines
To secure the best tonal results from Victor Records, play them on a Victrola. It is in a class by itself—the finest Talking Machine produced. In every style—including the new $50.00 Victrola—it stands to harmonize with the furnishings of rooms in which you do not wish to pay all cash you can purchase on favorable terms of payment. Come in and hear the different models for you.

Mandolins, Guitars, Banjos, Instruments—Best Makes
For any small musical instrument, you'll find your needs in the "Small Goods" Department, located on our Fifth Street floor of the building. We have fine assortments of all the leading makes who are at your service. We also have a repair shop for all stringed instruments—it's a real advantage to select here.

J. J. BIRKEL CO.
Victrola Parlors, 448 South Broadway
Exclusive Victor Dealers
Behmer-Cecilian Players
Farrand-Cecilian Players
Kranich & Bach Players
Private Court, on top of block
For information call on or address
THE FIFTH STREET
325 E. COLORADO ST.

At One Motion.

VAST SUM FOR GREATER POWER

Thirty-five Millions Will Be Newest Bond Issue.

Pacific Light and Power to Vote Blanket Outlay.

Present Big Projects to Be Greatly Enlarged.

The greatest single forward step in the history of the development of public utilities in Southern California will be taken October 9, when according to the announcement made yesterday, the stockholders of the Pacific Light and Power Corporation will meet to authorize a new $35,000,000 bond issue, to be devoted to gagantuan power projects through the Southland.

Of this $35,000,000, there will be set aside $9,015,000 to take care of the underlying bonds of the Pacific Light and Power Corporation, and $3,000,000 authorized to protect the holders of the bonds of the Southern California Gas Company, a subsidiary concern.

Bonds to the amount of $10,000,000 have already been contracted for in New York to carry on the construction of the great plant on Big Creek, and in the construction of the distributing plants in the San Joaquin Valley and other portions of Southern California.

The remainder of the bonds, nearly $13,000,000, will be placed in the treasury to be sold and the proceeds expended in future extensions, which the corporation is planning, as exclusively announced in The Times on the 13th inst.

GREATEST IN WORLD.

The plant under consstruction on Big Creek will be one of the largest water power units in the world. It will develop 80,000 horse power, with an ultimate capacity of 150,000 horse power by enlargements at a later date.

The Big Creek plant will not only develop Southern California, in conjunction with the power to be derived from the Los Angeles aqueduct, but in connection with San Joaquin Light and Power Company, which is largely owned by H. E. Huntington, A. C. Balch and W. G. Kerchkoff, who control the Pacific Light and Power Corporation will develop 30,000 square miles of fertile land now without water in the San Joaquin Valley.

Some idea of the magnitude of the work on Big Creek may be gained when it is stated that in order to get the 2100 feet drop and power head from the reservoir in Big Creek Canyon to the bottom of the ravine, an automobile road four miles long with a 12 per cent. grade has been blasted out of solid rock along the side of the canyon.

The plant will not be completed for probably two years. The development of the additional 70,000 horsepower will require approximately two years more.

In the past three years the Pacific Light and Power Corporation and the San Joaquin Light and Power Company have expended thousands of dollars in centering distributing systems inn Fresno, Bakersfield and Los Angeles.

The Fresno system is used almost entirely or irrigating and reclaiming tulle land. The Bakersfield system distributes power to the oil fields of Kern, Taft, Maricopa and Bakersfield, where electric devices for power pumping have been installed.

In Los Angeles and its environs the power is almost exclusively used for railway operation and for commercial purposes.

REASON FOR ACTIVITY.

With these three uses for the manufactured power, the Pacific Light and Power Corporation has constructed the longest transmissionn line in the world—from Kern River in the San Joaquin Valley to Los Angeles. Much of the power of the Big Creek plant will be sent south over the Tehachepi by way of this line for local distribution.

The San Joaquin Light and Power Company has constructed lines for high voltage current to Fresno and Bakersfield, and it will be in a position to use any surplus power that the Pacific Light and Power Corporation may develop at Big Creek.

The development of the power from the equeduct, instead of alarming the public utility corporations, is welcomed by them. The 30,000 horse power to be developed at first by the aqueduct will be of the greatest aid, for the light and power companies realize that every available horsepower will be needed to take care of the growing needs of Southern California.

The tremendous activity of the public utility corporations is induced solely by demands constantly increasing and which in a few years promises to exhaust all present supply.

BY OUR PLUMAGE KNOWN.

Ostrich Expert Declares This City is Famous Throughout the World for Its Fine Feathers.

"Los Angeles will some day in the near future be a greater ostrich feather market than New York," declared Leon von Dorpe, who with Louis Janseeus arrived at the Van Nuys yesterday from Phoenix, after a tour across the country and the sea from Antwerp.

Janseeus and Von Dorpe have recently acquired a large ostrich farm near the Arizona city, where they have nearly 1000 birds.

"The Southwest is the only part of the country where ostriches can be raised in the United States," said Von Dorpe. "Los Angeles has become known throughout the world as one of the places where the finest ostrich plumes are produced and for this reason the field is far from being unknown in the commercial world. Instead of buying feathers in the East, particularly New York, where they are imported in largest quantities,

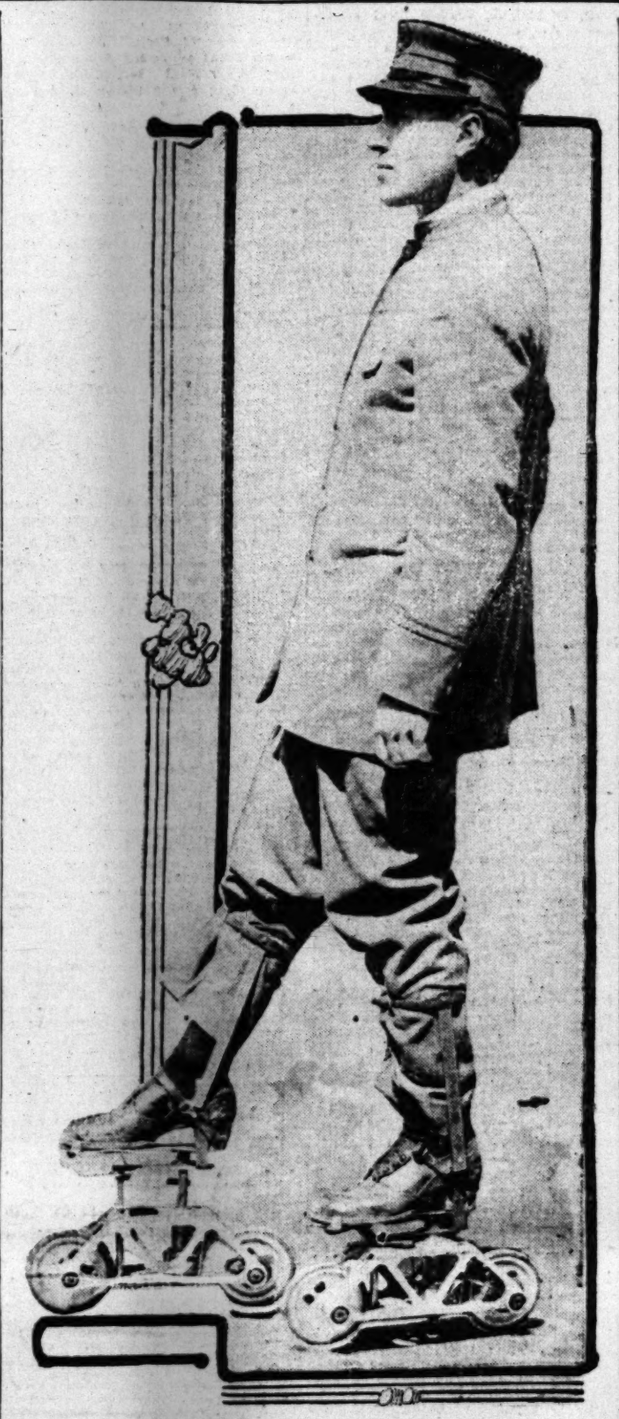

Testing Out Power Roller Skates,

the latest additions which may be made to police equipment to increase the facilities for getting quickly from one part of the city to another on emergency calls. The skates are propelled by the weight of the officer stepping forward as in walking, a worm gear commuting the vertical to circular motion. It is claimed that a speed of twenty or more miles an hour can be easily secured. The officer now making the tests is Patrolman Roy Thomas.

Lawbreakers Beware!

POWER SKATES LATEST IN POLICE EQUIPMENT.

A POWER ROLLER SKATE squad of patrolmen may be the newest addition to the Los Angeles police force if the plans now being tried out in practice under the sanction of Police Chief Sebastian are successful.

Policemen now cover beats on foot, on horseback, on motorcycles, and in automobiles, but, according to the cops backing them for a trial on the force, the skates will enable them to speed past some of these and keep up with any of them in the paved parts of the city. The Chief has become greatly interested in the experiments and Patrolman Roy Thomas is making the tests to determine the practicability of the skate for a regular part of the police equipment.

The skates, which are the device of Herbert L. Chamberlin, of No. 926 West Eighty-fifth street, are of two sorts, both already completed and tried out. One type has two wheels and is for high speed. The other has four wheels for each skate, not unlike in general design, the old-fashioned roller skate.

The police skate, however, is not propelled, as the regular roller skate is, by a peculiar stroke of the foot but is forced ahead by the weight of the rider being alternately placed upon the skate, and removed.

The top of the skate is a platform placed on top of a steel shaft which is cut with a spiral groove. When the weight of the body is placed upon the platform it is forced downward and the spiral groove or "worm" gear forces the mechanism connected with the wheels, to revolve and the skate moves ahead. When the foot is raised the platform under the influence of a spring is forced up into position again. The shifting of the weight of the body from one foot to the other results in a continuous application of energy on one foot or the other.

Chamberlin estimates that a vigorous man can take one step a second on the skates. The average police officer, weighs about two hundred pounds, and on the skates, exerts about one-fifth of a horse power; sufficient, according to the inventor, to attain a velocity of from twenty to thirty miles an hour, without more labor than merely walking.

The skate frames are of steel, to be changed to aluminum if the other proves too heavy. The wheels are about six inches in diameter, set on ball bearings, and equipped with rubber tires.

The expense involved in making the original pair of skates was about $200, but Chief Sebastian is informed that, after the dies for making the parts have been completed, the cost will be not more than a few dollars per pair.

Check!

BOARD CALLS HALT ON CROSS-TOWN FRANCHISE.

THE granting of the application of Henry E. Huntington for a cross-town trolley franchise on Vernon, Jefferson and Vermont avenues will not be recommended to the City Council by the Board of Public Utilities under the Broughton law and without restrictions. This decision was reached by Lewis R. Works and Martin Bekins, members of the board, after a final hearing on the question yesterday afternoon.

The decision means that the board will recommend that the franchise to be offered for sale, based on the the use of the grooved girder ("Trilby") rail, and other restrictions. Many, but not all of the restrictions in the proposed new franchise ordinance are to be in the form recommended by the board today.

This is practically telling Huntington that he cannot have the franchises, or any in future, without new conditions. President Works declined to say just what will be recommended but he did say the board will not favor a franchise under the present conditions—a twenty-one year term

Miracle Saves.

FOUR NEAR DEATH IN TRAIN-CRUSHED AUTO

DRIVEN upon railroad tracks obscured from the view of its occupants by a large wagon, an automobile containing four passengers was struck and almost totally demolished by an inbound Santa Fe train at Central and Slauson avenues at 4:15 o'clock yesterday afternoon. Mrs. F. M. Conser, wife of the superintendent of the Sherman Institute, of Riverside, was hurled from the car, her left leg and foot badly mangled and possible internal injuries sustained. Conser, who was driving, and Miss Emma Hurley, a sister of Mrs. Conser, were badly shaken up and bruised. A 9-months-old baby of the Conser's, held in its mother's arms, was uninjured, its escape from death and that of the other occupants of the car being looked upon as little short of miraculous.

Within a few minutes of the accident, and before the police ambulance from the University Police Station arrived, a private ambulance from the Angelus Hospital took Mrs. Conser and Miss Hurley to that institution. Mrs. Conser was placed immediately under the influence of an anesthetic but Miss Hurley required but superficial treatment. Conser arrived a few minutes later with the baby. Mrs. Conser is in a serious condition. Her foot was crushed so badly that amputation may be necessary.

"I don't know just how the accident did happen," Conser said night at the hospital. "I was driving south on Central avenue on way to Redondo. A wagon was proceeding leisurely ahead of me and neither saw nor heard the train. first saw it an instant before it struck us.

"As soon as I realized the danger I turned the machine a trifle east go in the same direction the train was going, hoping in that way to get perhaps a foot more of ground.

"The train struck the machine terrific blow, throwing Mrs. Conser out of the machine. The automobile was hurled against a post and torn pieces. Mrs. Conser was seated in front seat with me and was holding the baby, which was not hurt beyond being bruised a little."

Oddly enough, the post against which the machine was thrown was the one bearing the sign "Look out for the cars."

Conser and his party came to Los Angeles from Riverside yesterday morning, planning to remain here an hour or two and then proceed to one of the beaches, making the return trip to Riverside the same evening or this morning.

The machine was one recently purchased by Conser. He had driven it long enough, he said, to make him feel the master of it and the accident, he believed, was due to the obstruction which led him to believe the track was clear.

Indicted for Bribery.

LORIMER STORM CENTER COMES HERE INCOGNITO

LEE O'NEIL BROWNE, former minority leader of the lower Illinois House and who has been the central figure in the sensational Lorimer bribery scandals, has been staying incognito at the Van Nuys Hotel since August 3. At that time he registered as plain L. Browne, Ottawa, in an almost indecipherable hand and has since refused to acknowledge himself to a number of acquaintances when approached. He states that he is here on personal matters, said to have to do with troubles resulting from his conspicuous position in the Lorimer investigation.

Asked yesterday if he had seen the political man that was being, one of the known friends of Lee O'Neil Browne, at once stated that he had not seen him since one day last week. He further acknowledged that the man was Browne and that he was deeply harassed with troubles other than those which have occupied the public eye during the past eighteen months.

His desire to evade these and to get a much needed rest before the opening of the Senatorial investigation of the Lorimer scandal in October, at which he is expected to be one of those called upon, are given as reasons for his being here.

Despite his wonderful nerve control, which showed itself in his trials when he was charged with bribery and corruption, his pale blue-green eyes snapped to keen tensity when he was accosted by his name. He stated that he knew nothing more of the trials than an ordinary newspaper reader, that he was not a politician, that he had been on the coast previously, but never been in Los Angeles for a visit and came only from curiosity. Further he stated that were it not for the assurance of the interviewer in regard to his personality he would have offered his card and his business.

Lee O'Neil Browne as leader of the Democratic minority in the House of Representatives of Illinois, was charged specifically with having paid Representative Charles A. White $1000 to cast his vote for William Lorimer for United States Senator. White was the principal witness against Representatives H. J. C. Beckemeyer and M. S. Link, who testified that they had received their $1000 in the same manner for their Lorimer vote.

The first trial of Browne, according to United States Attorney Wickersham, was lost for the State because of a packed jury. "This is the most flagrant case of jury fixing I have ever seen," he said immediately after the trial. The jury was out seven hours, the longest session ever held by a jury in Chicago. Twenty-four ballots were taken and the count throughout stood in favor of acquittal by a majority of eight to four and at one time by as many as eleven to one.

A second trial of the case was immediately called, but was nolled because of technicalities. The State authorities at Springfield, the capital, were then given charge of Browne, where indictments had been returned against him, but these in devious ways and with the assistance of some of the finest and most highly paid legal talent in the United States were also nolled.

In the succeeding months, Browne returned to his Ottawa constituency and was greeted with brass band banquets and a successful termination of his contests with the law. At the Van Nuys he stated that he had never talked at a banquet in his life, that he was no after dinner speaker, and that he had not been in Chicago at the time of some of his trials. Finally he thawed sufficiently to say that it might hurt Browne, were it known that he was out in the Southwest.

"It won't make any difference to me if you want to continue in your error," he said, "but it may cause Browne, the other man, considerable anxiety."

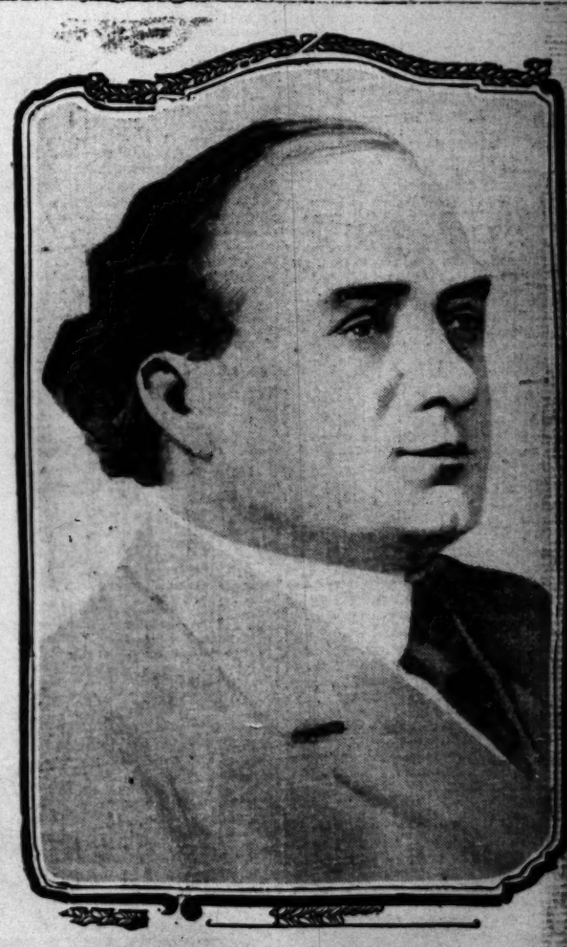

Lee O'Neil Browne,

former minority leader in the lower Illinois legislative house and principal figure in the sensational Lorimer bribery scandal for which he was indicted and three times brought to trial, who has been obscuring himself

The Public Service: City Hall and Courts.

SUMMARY OF THE DAY.

A battle over the books of the African Realty Finance Company is raging in the courts. Attorneys for the company are endeavoring to preserve the secrets in them, declaring that rivals are seeking information to aid in crushing out competition.

A fight in the settlement of the affairs of a large syndicate was precluded yesterday by the dissolution by Judge Craig of an order restraining J. C. Patterson from disposing of his property.

At the City Hall.

TWO-CENT FARE FOR STAND-UPS.

STATION ASKS LOWER RATE FOR SEATLESS ONES.

Council Is Asked to Adopt an Ordinance Making Radical Changes in Charges for Street-Car Passenger Service—No Provision for Gallant Man Who Yields for Lady.

A 2-cent fare for "strap-hangers" on all street and interurban cars within the city, transfers to all points in town and a demand that all cars be allowed to take on passengers so long as standing room is left in the cars are features of a petition and draft of an ordinance which were sent to the Council last night. The petition is signed by A. F. Southwick, Lucian Clarke, J. B. Stuart, and the League of Justice by Allan T. Warren, secretary.

There is a difference of opinion as to whether the city has authority to compel the street car companies to charge less than 5 cents. The petition and draft of proposed ordinance is expected to bring out a legal opinion.

The proposed ordinance does not make provision for those who may find a seat within a block or two after boarding a car, whether they shall pay additional fare when they sit down or not. It makes no provision for the polite man who gets up and gives his seat to a lady who enters a crowded car. It does not say whether he shall have the 2 cents by getting up or whether the woman will get a 2-cent fare and enjoy the comforts of a seat.

REDONDO LINE WILL PAY DEARLY.

Because of a clerical error made in the office of the Board of Public Utilities the Los Angeles and Redondo Railway Company will have to pay $600 a week for the privilege of operating its cars in the streets of this city, beginning September 1, instead of $50 a week as formerly announced.

This amount is arrived at by computing two per cent. of the gross earnings of the railway company for the year ending June 30, 1911. In that period the company did a transportation business amounting to $491,709.46. Averaging the business by the week, the board has figured that the company did $9455.95 worth of business each week. Two per cent of that amount would be $189.12. Through an oversight a clerk figured this amount on the earnings for a month instead of a week. The board wants to make everything come out in round numbers and instead of recommending to the Council that the railway company be charged $50 a week it will now recommend $200.

The company officials will not fight the ruling of the board, because the new line from Redondo Beach across the Watts, where a connection with the Long Beach line, will be made, will be completed within a week or two after September 1.

City Hall Brevities.

The request of Chief Electrician Canahan that the city figure out what part of a distributing system will be used when the aqueduct power reaches the city, stating that until something definite is done the city will get no cheaper street lighting than at present, was yesterday referred to the power bureau of the Public Service Commission, with the request that that department recommend that action to be taken by the Board of Public Works.

Chairman Andrews of the Legislation Committee announced yesterday that his committee will hold another public hearing on the proposed franchise ordinance in the Council chamber Thursday morning at 10 o'clock.

The California District Messenger Company was yesterday given permission to connect its telephones with the switchboard of the Los Angeles Fire Department.

Fire Chief Eley was instructed by the Fire Commissioners to get prices on a lot 50x125 feet on Western avenue between First and Fourth streets for a fire engine house. The Mayor stated that if the people owning property in that district want a fire engine house they will have to submit reasonable prices for property.

The Fire Commission has sent a recommendation to the Council asking that the Public Service Commission install the proposed salt water pipes on Terminal Island to cost $4000, as approved in the budget.

Order Hydrants Installed.

The following are the locations of new fire hydrants which were decided on by the Fire Commission yesterday morning: In Los Angeles—Mission road and Johnson street, Mission road and Hancock, Normandie and Forty-second, Hoover and Forty-second, Gramercy and Fifty-first, Vernon and Dalton, Vernon and Harvard boulevard, Vernon and Vermont, Western and Forty-seventh, Orchard and Vernon, Raymond and Forty-second, Hoover and Forty-third, Vernon and Menlo, Vernon and Denker, Vermont avenue at Manual Arts High School, Vermont avenue and Santa Barbara, Wesley near Vernon. Los Angeles Harbor—Fourth and Palos Verdes, Twelfth and Palos Verdes, Fourteenth and Palos Verdes, Ninth and Center, Eleventh and Center, Fifth and Seventh and Mesa, Thirteenth and Mesa, Fifteenth and Mesa, Seventeenth and Mesa, Ninth and Mesa, Eleventh and Pacific, Eighth and Pacific, Eighteenth and Pacific, Sixth and Grand, Seventh and Grand, Ninth and Grand, Tenth and Grand, Fourteenth and Grand, Seventeenth and Grand.

Will Discuss Conservatory.

A meeting will be held at the home of Park Commissioner O'Melveney Thursday night when plans for the proposed $100,000 conservatory for Westlake Park will be discussed. While the plans for the entire building will be talked over, there will be only

this year. Engineer Cox and Park Superintendent Sherer have made tentative plans for the conservatory.

Water Shortage Growing.

After investigation the Board of Public Utilities yesterday reported to the Council that already a number of persons living in the southern part of the city are without sufficient water supply. These are supplied by the Greater Los Angeles Water Company, Stoll Water Company, Stoll & Ritzman Water Company and Moneta Avenue Water Company. The report states these companies are furnishing water at a price below cost and with the expectation that the municipal water service will installed soon the small water companies do not want to increase their output. The Board urges that the city's mains be extended to that territory as soon as practicable.

Going Before State Board.

City Attorney Shenk and City Assessor Mallard will leave tomorrow or Thursday for Sacramento where they will appear before the State Board of Equalization and represent the city in a further hearing on the assessment of operative property of quasi-public corporations, banks and insurance companies in this city. It is believed the hearing will be completed in one day and that the results will be brought back next Monday in time to be used in the ordinance fixing the taxe rate for sinking fund and interest.

Would Enlarge Cow Limits.

Health Commissioner Powers has asked the City Council to extend the district in which cows are forbidden to include the beginning at Alameda and Thirty-eighth streets, along Alameda to Fifty-first street, east on Fifty-first to Moneta avenue, on Moneta avenue to Vernon avenue, on Vernon avenue to San Pedro street, along San Pedro street to Jefferson street, from Jefferson street along South Park to Vernon avenue, Vernon avenue to Hooper, east on Hooper to Thirty-eighth and east on Thirty-eighth to the place of beginning.

Will Adopt Improvements.

The Council will today adopt a number of street improvement ordinances to which there have been no protests. They are, paving alley east of Boyle avenue between Fifth and Sixth streets; paving Stevens place; improving of Forty-eighth place from Long Beach avenue to Compton avenue; improving Wallace avenue from Ridgway to Carillo; paving Pasadena avenue from Avenue Thirty-four to Avenue Thirty-six; improving of McKinley avenue from Jefferson street to Fortieth street. The protest against the opening and widening of Scott avenue from Portia to La Veta Terrace will be sustained.

Paving Bid Held Up.

Because of the action of the Council last week in ordering proceedings for the paving of South Main street between Slauson avenue and Manchester avenue held up until the controversy over the paving of Main street between Thirty-seventh street and Slauson avenue is decided, the Board of Public Works yesterday withheld the bids for paving Main street from Slauson avenue to Manchester avenue to connect with Harbor boulevard.

At the Courthouse.

TRUST SHADOW LOOMS BEHIND.

IS AN ALLEGATION IN REALTY CONCERN'S TRIAL.

Court Dissolves Temporary Order Restraining Sheriff from Permitting Books of Company to Be Examined—Asserted That One Firm Is Trying to Get Rival's Secrets.

Attorneys for the American Realty Finance Company, in resisting a motion to dissolve a temporary order restraining Sheriff Hammel from permitting its books to be examined, yesterday asserted that the legal process in which it has been involuntarily involved is merely part of a scheme of the National Lumber Company to form a trust.

The two companies are rivals for a certain class of trade. Several months ago the American company purchased for its customers lumber costing $5600. When the question as to payment arose there was a disagreement as to whether the lumber company, the contractor or the property owners were liable.

Through C. S. Anderson, an employee, the National Lumber Company began suit against the American company for the amount of the invoice. An attachment was levied on the books of the latter concern by Sheriff Hammel.

Attorneys for the American company immediately procured an order from the courts restraining the Sheriff from permitting Anderson to make an examination of the books.

Judge Cole yesterday was called on to dissolve the order. Anderson alleged as one of his reasons for asserting his right to see the books the fact that he owned some of the American stock, it being shown later that he had purchased a small quantity from an employee of the defendant.

Attorneys for the American concern averred that the examination was not for the purpose of finding out about the assets, as a showing had been made that they were more than $8000. The lawyers declared that the National Company was merely using the process of the court in order to find out the inner workings of the defendant's business.

Judge Cole declared that he was compelled to dissolve the temporary order as the time for its existence as fixed by a new statute had expired. He did so without prejudice. It is understood that the defendant will seek another such order.

ROOM FOR ARGUMENT.

AUDITORS TO SETTLE THIS.

Judge Craig yesterday dissolved a temporary restraining order and refused to grant an injunction in the suit of the Pioneer Investment Company against C. C. Patterson, one of the majority holders of the stock of the University place syndicate.

The trust company asked that the defendant should be prevented from disposing of his interest in the syndicate until the outcome of the suit now in progress is determined.

The syndicate was formed for the purpose of subdividing a tract. It is alleged to have made a profit of $75,000 since its organization in 1906. Patterson declares that the plaintiff has already received its share of the profits and that it is seeking to keep him from getting his share.

The case will soon be brought to trial and will be a battle for mathematicians. The Baskerville Audit Company will be called by the defendant.

It is said that the compilations of the auditing companies have a difference designated in six figures.

EACH HAS GRIEVANCE.

CHIEF AND EMPLOYEE SUE.

F. C. Ensign, former local manager for C. M. Wooster & Co., realty operators, was examined in Department Ten yesterday as to his reasons why he should not be punished for contempt of court. He satisfied the court that he was justified in refusing to answer certain questions which had been propounded to him when his deposition was being taken, and he was released.

The realty company had its main office in San Francisco. Ensign opened the local branch in 1906, with the arrangement that he should be reimbursed for all expenses, should receive a monthly salary of $130, and should deduct one-fourth of all commissions for himself.

He fell out with the concern and it brought suit against him, alleging that he had turned in false reports as to the sales and demanding $25,000, which he was accused of having withheld.

The attorneys proceeded to take Ensign's deposition and he refused to answer certain of their interrogations. He was cited before the court, but was not punished.

In a cross-complaint, Ensign alleges that he is the one who has been wronged. He declares that Wooster caused stock in El Mirador Company to be transferred to him when it belonged to Ensign personally. He is seeking money which he alleges is due him from the concern.

GUIDED HER PEN.

BUILDING NOT HIS YET.

Judge Finlayson yesterday set aside a verdict of a jury, awarding Robert E. R. Scanlon a Pasadena business block valued at $75,000, which is held by Attorney Milton K. Young, administrator of the estate of Elizabeth Ross.

Scanlon was a nephew of Mrs. Ross, an aged widow, who died in the Crown City more than a year ago. Just before her death she executed a deed of the business property to her nephew. On the advice of his attorney he made a deed reconveying the property to her, in order to assure her that he would not take possession until her death. He averred in his complaint that his attorney agreed not to record the deed, but that he did so.

During the trial it developed that the nephew was Mrs. Ross's sole adviser, that she was weak and infirm when the deed was executed and that he guided the pen with which she signed the instrument.

The judge held that these conditions, together with the fact that Scanlon paid no consideration, warranted him in granting a new trial.

MAKING A FIGHT.

RETURNS TO DEFEND SELF.

Failing in an effort to get the accusation against him declared faulty on a demurrer, Attorney Alonzo A. Sturges yesterday pleaded not guilty to charges which are designed to disbar him. Judge Bordwell overruled his demurrer and told him he could file an answer.

The chief witness against Sturges is Mrs. Elizabeth Pauly, an aged widow. She avers that she gave Sturges about $6000 to invest. He is said to have dropped it all in stock speculations which were conducted through "Hurry-Up Harry" Brown, a bucket-shop keeper, who is now serving a term in the penitentiary.

Sturges fled from the city about the time when the charges against him were made public, but recently returned to fight the efforts of the Bar Association to take from him the right to practice as a lawyer in this State.

READY TO QUIT.

PAINT JOBBERS DISAGREE.

The Master Painters' Supply Company has apparently outlived its usefulness, for it yesterday filed a petition for permission to dissolve, having liquidated all of its debts and settled up its affairs.

The concern was formed in 1909, shortly after there was a big leap in the price of paint. The purpose of it was to fight the dealers who were controlling the local prices.

Five master painters subscribed $10,000 each to float the company. They made arrangements whereby they purchased in carload lots direct from the manufacturers.

Recently there is said to have been some dissension among the members relative to the conduct of the business.

COURTHOUSE NOTES.

BREVITIES MISCELLANEOUS.

WANT A CHANGE. Because important witnesses in the case reside in Oakland, a motion for a change of venue to Alameda county in the suit of Gertrude Luckey against the Southern Pacific was made yesterday. The plaintiff was injured in an accident on September 4, 1910, and is seeking $101,875 damages. The attorneys will be allowed to argue next Monday.

LONG TIME. After living unhappily for thirty-two years, Mrs. Ida McDonald was yesterday granted a divorce from W. H. McDonald. The couple were married in 1879. One of the wife's complaints was that her husband would not go to church with her, as well as having failed to provide for her. He deserted her five years ago.

DENIES CHANGE. A motion for a change of venue in the suit of the Thiel Detective Agency against Maud Lillian Berri, a prima donna, who recently inherited a large estate, was denied yesterday. The action is brought to enforce payment for services rendered her in procuring evidence upon which she obtained a divorce.

FAMILY AFFAIR. Agnes G. and John H. Collins yesterday filed suit against Patrick Collins for $5000 damages. Patrick is alleged to have assaulted and beaten Agnes at Bell station on July 16 of this year.

INCORPORATIONS. Articles of incorporation were filed yesterday by the Pressley Music Company, directors, Charles W. Pressley, Thomas W. McDevitt and M. W. Lorbeer, capital stock $20,000, subscribed $30; Southern California Bureau, directors, E. N. Martin, G. F. Pfaffenberger and C. P. Sparling, capital stock $3000, subscribed $300; Woman's Securities Association, directors, Lathe C. Sinnard, Mary B. Peltee and Leile A. Peltee, capital stock $100,000, subscribed $300; Angelus Motion Picture Company, directors, Dick Ferris, F. J. Pardee, S. G. Hood, Florence Stone Ferris and Clara Louis Wood, capital stock $50,000, subscribed $5; The Talking Machine Shop, directors, D. G. Wolfskill, A. D. Wayne and Frank Moreno, capital stock $50,000, subscribed $30,000; The Seaboard Investment Company, directors, Frank Bank and D. C. Fohl, capital stock $25,000, subscribed $50.

IN THE INFERIOR COURTS.

"Style" as a Technical Defense for Man Charged With Stealing Pants Fails to Save Prisoner.

"The proof of the trousers is in the wearing of them," declared Detective Pratt yesterday when he saw John F. O'Neal hastening along South Main street trying to dispose of the garment in exchange for a few drinks, and he stopped him and demanded that the proof of his ownership be made.

"Those are my pants. I just bought them," O'Neal declared emphatically when stopped by the officer.

"Well, then put them on and show me," Pratt replied.

O'Neal objected and declared that all the minions of the law in the world could not make him change his apparel on the street. No, nor in an alley.

Pratt admitted that the point was well taken, so he looked about for a place where the transition could be made. A shed was found and O'Neal hopped out of one pair and into the other, drawing his suspenders as high up as they would go without breaking under the strain. Even then three or four inches of trouser legs were left trailing behind. O'Neal attempted to explain that by saying the pants were "stylish" and were intended to be turned up.

Pratt decided the pants had been stolen. Police Judge Williams accepted that theory and O'Neal was sent to jail for thirty days.

Pug in Trouble Again.

George Memsic and his wife figured in a peace disturbance case in Police Court yesterday and the pugilist was fined $10. Mrs. Memsic pleaded not guilty and will be given a trial by Police Judge Williams Thursday. Patrolman Croft arrested the pair Sunday night shortly after midnight on First street near Olive, where they live. They were taken to the Central Police Station where they gave bail for their appearance in Police Court yesterday. Memsic was recently fined $50 for beating a man whom he found walking on the street with Mrs. Memsic.

Minor's Law Invoked.

John Dahl, superintendent of the Diamond Laundry, is charged in a complaint issued yesterday with having employed H. O. Daniels, 15 years old, more than nine hours on one day in violation of the State law limiting child labor. The complaint was made by Henry F. Lyons, of the State Bureau of Labor Statistics. Lyons will produce the pay slip of the boy to prove that he was employed more than nine hours. Daniels lives at No. 1412 Maple avenue. The complaint was filed in Police Judge Williams's Court.

NO STONE UNTURNED.

Defense is Making Fight to Clear Man of Charge of Having Sold Fake Marble Stock.

Fighting every inch of the way to clear Drew Haven Dunn, mining promoter, of the charge of having obtained $2500 under false pretenses, counsel for the defendant yesterday afternoon raised a question of title that halted the case.

Demand was made that affidavits of assessments paid by the Inyo Marble Company on land claimed by Dunn be produced, or that proof of work done be shown. To allow Deputy Dist Atty. Blair to get these, recess was announced by Justice Summerfield at 2:15 o'clock until this morning.

Two witnesses were placed on the stand by the prosecution. Charles Staudinger, caretaker of the Inyo Company property, and Secretary Anderson testified as to dates on which the company acquired the marble land and set up machinery for quarrying.

DEATH CALLS PIONEER.

Angeleno, Who Fought Under Grant at Vicksburg, Dies at His Home in Glendale.

Lieut. William E. Yarnell, a pioneer of Los Angeles, died at his home in Glendale on Sunday. His death was the outcome of a general breakdown and to his age, 73 years.

Lieut. Yarnell was born in Ohio. His early days were passed in his native State and Illinois. At the opening of the Civil War he joined the Seventeenth Illinois regiment, which later merged with the Twenty-third. He served during the entire war, fighting under Gen. Grant at Vicksburg. He was promoted for his zealous service to the rank of lieutenant.

At the close of the war he married Julia Messplay in Lewiston, Ill., and with his wife moved to Los Angeles in 1875. Lieut. Yarnell was a contractor and builder, but retired several years ago. He is survived by his widow, three daughters and three sons. They are B. F. Yarnell, W. A. Yarnell, H. C. Yarnell of Los Angeles, Misses Mamie, Sadie and Jessie Yarnell of Glendale.

The funeral will take place today at the Glendale Undertaking parlors at 2 o'clock. Interment will be at Forest Lawn Cemetery.

HIGHER APPEALS WIN.

State Gains Hearing Before Supreme Court on Reversal by District Court of Appeal in San Bernardino Case of Appeal.

The State Supreme Court has granted to the State a hearing on appeal from the District Court of Appeal in the case of D. H. Akey of San Bernardino. Akey was convicted in the San Bernardino Superior Court of a statuatory offense against a fifteen-year-old girl. The trial before Judge Oster resulted in a twenty-five year prison sentence.

On appeal to the District Court of Appeal the judgment was reversed on an opinion written by Justice James, and the case was remanded for another trial.

In the course of the charge to the jury, Judge Oster said that "the court further instructs the jury that it is not essential to a conviction in this case, that the testimony of the prosecutrix, Lutie Valentine, should be corroborated by other evidence. It is sufficient if you believe beyond a reasonable doubt from all the evidence in the case, that the crime charged has in fact been committed as alleged."

The District Court of Appeal found that this naming of Miss Valentine by Judge Oster tended to strengthen her evidence, and to that extent it should not have been admitted. It is a rule of law that in criminal cases the evidence of the prosecutor shall be considered by the jury, even if not corroborated, but there is no warrant, in the view of the District Court of Appeal, for the trial judge

BOARD CALLS HALT.

(Continued from First Page.)

with 2 per cent. of the gross receipts after five years' operation.

CAN'T OVERRIDE TODAY.

As Huntington has already said he would not consent to the "Trilby" rail or any change in franchise conditions in the cross-town or other franchises it is expected the city and the company will deadlock unless the Council shall ignore the recommendation of the Board of Public Utilities. That this cannot be done today is due to the absence of President Lusk, of the Council, and O'Brien and Whiffen, leaving but six members to attend the session. It requires a three-fourths vote—seven—to override a recommendation of the Board of Public Utilities, under the new charter.

It is expected that the Council will merely receive the report, refer it to a committee and perhaps attempt to induce the company to accept some, if not all, of the conditions additional to those of the Broughton law.

After the final public hearing yesterday the board retired to its rooms with Leslie R. Hewitt, its counsel, who advised the board that the city has, under the new charter, full power to put any conditions in a new franchise that it pleases. After he had given this verbal advice Works and Bekins agreed on the points they are to urge in their report on the application. Last night Works promised to "burn the midnight oil" in preparing a report which he is to submit to Bekins this morning at his home.

CLINGING TO "TRILBY."

Neither would discuss what was agreed on but, as Bekins was quite insistent on the "Trilby" rail at the hearing in the afternoon, it is assumed that this condition will be insisted on. Although Works participated in the conference a week ago Monday, when the crosstown franchise was agreed to with the company's officials without any other conditions than the Broughton law, there has been great pressure ever since upon him to insist on the "Trilby" rail condition. It was urged that to waive this would stultify the city in the December election when the rail ordinance, held by a referendum procured by the Huntington interests, is to be voted on. A waiver of this feature, it was held, would be practically abandoning the city's demand for the rail in all future work.

The hearing yesterday afternoon was largely for the benefit of those who wanted to make objections to the Huntington application. For the most part, the objections came from property owners and residents of Vermont avenue. In the finish some of the largest owners of Vermont-avenue frontage talked for the franchises.

Objection to the limit of the Vermont-avenue line at First street was made by the Park Commission, which said no franchise for this street should be granted that did not mean an extension of the line to Griffith Park. The formal objection of the Municipal League, published several days ago, was also read.

L. G. Summers, president of the Hollywood Board of Trade, presented a communication from that body urging that no franchise be granted that does not provide now or in the near future for the extension of the Vermont-avenue line north of First street, with a branch to the west city limits and another to Griffith Park.

Thomas Haverty, John Burns, L. K. Webb, A. D. Warren, S. A. Bullfinch and others spoke against the franchises. Bullfinch was rather severe on the city officials, saying that the Vermont-avenue property owners, unprotected by a boulevard ordinance as are those of Alvarado street, woke up one day to find "the cards stacked against them in a meeting with a Councilman who held the votes of the rest of the members in his pocket."

G. S. Stubblefield, a candidate for the Council, and W. E. Cort, both Vernon-avenue supporters, declared they would rather wait for the cross-town line than do any injury to the city as a whole.

After the objectors had spoken C. H. Lewis, speaking for the Jefferson-street Boosters association, the West Arlington and the Vermont-avenue improvement association, Former Mayor Henry T. Hazard; John M. Glass, president of the South Main and Moneta association; John W. Mitchell and W. M. Garland spoke for the franchises.

URGES AGAINST OVERLOADING.

Lewis said the people of the South have been fighting for a cross town line for years and want it "in their liftetime." To load the Huntington application down with restrictions is to put off the need service indefinitely, he declared.

"I don't know when God will ever send to Los Angeles as big a man as Henry E. Huntington," declared former Mayor Hazard. He owns frontage of 1500 feet on Vermont avenue and wants the franchise granted. He said Huntington has built up Los Angeles by his traction system and that with such enterprise Los Angeles gained twenty years in a single decade.

"Huntington is a booster and this town has been built up by the booster, not the knockers," said Hazard. "Don't load up this franchise so he won't be able to take it."

John W. Mitchell, who has 2000 feet frontage on Vermont avenue, also declared Huntington to have been a public benefactor and his agreement to build the lines included in his application was a generous one because it meant an unprofitable addition to the system for public convenience. Mitchell, who is a member of the Municipal Art Commission, declared that if Vermont avenue is to be made a boulevard it must not be for the automobilists, but for the man who is able to pay only 5 cents for his trip along it.

Garland declared that his many years' experience in the real estate business is that of all real estate men and that they all know fully the enormous help Huntington has been in the phenomenal growth of the city. He thought the compensation the city might get from the receipts of the cross-town franchise negligible in view of the great cost it would be to Huntington and convenience it would prove to the whole city.

"It is hardly more than a token of gratitude," said Garland, "to grant these franchises on the same terms and conditions that others have been."

WORKMAN'S REQUEST.

FORMER MAYOR APPLIES.

Making good his promise to apply for a franchise for a line extending the Vernon-avenue cross-town line former Mayor Workman yesterday filed the following application with the Council:

"The undersigned respectfully requests that you offer for sale a franchise for an electric street railway commencing at the southerly city limits of the city of Los Angeles at Soto street, and running northerly along Soto street, to Alhambra avenue; thence westerly along Alhambra avenue, to Mission road, and further that you instruct the City Attorney to start the necessary proceedings offering the said franchise for sale."

At a hearing last Friday, Workman asked that this line be added to the lines Huntington seeks, and, when told this could not be done, he said he will file the application and build the line himself if Huntington will not take it.

Dr. P. Z. Benton Swart formerly a social light in this city, who has been on a two-year tour of the world, arrived at the Lankershim yesterday. He will make this town his home.

A Safe Loan

There are several reasons why a loan is the safest and best loan to make.

First—Because you pay back the loan in monthly installments. You can make them large or small, to fit your monthly income, but you will always be prepared to meet them.

Second—Each payment reduces the amount of the loan—so that you owe less each month, therefore, have less interest to pay.

Third—With all these convenient and additional features, a loan from us will cost you no more than a loan secured in the ordinary way. Call and explain to you how this can be so.

Loans made on improved property for building purposes.

State Mutual Building & Loan Association
223 South Spring Street

-Keltic cloths

We're now showing this exclusive J. & K. importation—a new basket cloth the unique quality of being a rough finish fabric that will retain its shape. This feature is embodied in no other rough suiting. We have Keltics in all the Autumn colors—blue-grays with red and lavender stripes—browns with lavender stripes—lavender with green pencil stripes—lavender shot with green and green herringbone. This fabric makes up exceedingly well for London town clothes, in which we are specialists. Make it a point to see these Keltics in our windows—they range in price from $25 to $40.

W. J. Johnstone & Harry L. Kuhn TAILORS
632-634 South Broadway, Orpheum Theater Building

OFFICIAL FIGURES.

CALIFORNIA OIL FIELDS.

The official figures for the month of July showing the field operations and production of the California oil fields, has just been prepared. They show a total production of 6,937,862 barrels and a total consumption of 6,897,048 barrels. The itemized statement follows:

Field—	Rigs completed during month.	Wells Drilling.	Wells Producing.	Wells Completed during month.	Wells Abandoned during month.	Production for month, Barrels.
Kern River	5	11	1,639	11	..	1,308,070
McKittrick	5	18	174	1	..	424,690
Midway	29	202	469	22	3	1,897,840
Sunset	3	68	237	12	1	485,190
Coalinga	14	135	725	11	..	1,572,400
Watsonville	..	1	5	..	..	2,720
Arroyo Grande	..	3	2	..	..	1,260
Lompoc	..	5	18	..	..	53,100
Santa Maria	2	42	149	..	..	408,933
Summerland	..	2	179	..	..	6,585
Santa Paula	4	41	366	1	..	41,574
Newhall	1	4	77	1	..	13,794
Salt Lake	..	10	255	1	..	219,212
Los Angeles	..	..	415	..	..	37,243
Whittier-Coyote	..	24	140	..	..	75,117
Puente	..	..	± 56	..	..	2,690
Fullerton-Brea Canyon	4	48	254	1	..	576,694
Repetto	..	2	..	..	..	.....
Totals	63	616	4,966	61	4	6,937,862 Barrels.
Stocks, June 30, 1911						37,993,468
Production, July 1911						6,937,862
						44,931,330
Consumption, July, 1911						6,897,048
Stocks, July 31, 1911						39,034,282
Average daily production						223,802
Average daily consumption						190,227
Average daily surplus						33,575

Shipping Oil to Refineries.

The extension of the Pacific Coast Railway from Sisquoc to the storage tanks of the Palmer Oil Company's gushers is expected to be completed by October 1. In the meantime 100,000 barrels of Palmer oil is being piped three miles to the tank cars at Sisquoc, whence it goes to the Ensign Baker refinery at Hadley. There is great demand for Palmer oil by the asphalt refineries of Port Harford and Hadley, as it contains 86 per cent. malthene, and has no waste material in it, and this, with the amount the Union and the Associated is taking, is fast eating up the accumulated storage. The gushers on the property, however, can take care of the demand, and will be turned loose one by one as the output is needed.

News Notes and Personals.

J. C. Sperry of the Sauer Dough, Jefferson and Gamewell oil companies, has returned to San Francisco after a visit to the properties in the Coalinga field.

S. A. Guiberson, Jr., one of the most popular oil operators in the Coalinga field, was called to San Francisco in a hurry the other day by a telegram telling him he was the father of a bouncing boy.

Robert Covert and Daniel Armsby of the Nevada Petroleum Company, entered the mountains the other day and will spend a week hunting the elusive deer.

D. T. and H. B Rogers of the Nevada Petroleum Company, Coalinga field, have gone to Fresno to inspect a fruit ranch and later will hunt deer in the Sierra Nevada Mountains.

Superintendent Boole of the Hibernia Oil Company of Coalinga, has gone to Idaho, where he is interested in some mining properties. He will be away for two or three weeks.

Frank Saunders, chief of the commissary staff of the Kern Trading and Oil Company, in the Coalinga field, is now on a trip to Bakersfield and Taft.

"Were all met" as meritorious as Chamberlain's Colic, Cholera and Diarrhoea Remedy the world would be much better off and the percentage of suffering greatly decreased," writes Lindsay Scott of Temple, Ind. For sale by all dealers.—[Adv.

LAD'S HEAD CRUSHED.

Bicycle Slips on Wet Pavement as He is Passing Asphalt Wagon and Death is Instantaneous.

Victor Collette, 14 years old, son of John J. Collette, a scenic artist employed at the Belasco Theater, was instantly killed yesterday afternoon by being thrown under the wheels of an asphalt wagon when his bicycle slipped on wet pavement. The wheel passed over the boy's head, crushing out his life.

The accident happened at Ninth street and Santa Fe avenue about 4 o'clock. The boy had been sitting on his wheel at the curb, talking with a boy friend. He started to ride away just as the wagon passed. He had turned about and was passing the wagon going in the same direction when he crossed a portion of the pavement that was wet.

The bicycle suddenly skidded, throwing Victor beneath the wagon, which was loaded with asphalt. Before Robert Smith, the driver, could stop his horses, one of the rear wheels had struck the boys' head, flattening it out on the pavement.

Smith was employed by S. McClure, a contractor. Smith lives at No. 2624 Edwin street.

The police believe the accident unavoidable. The Coroner has not made his report.

Bars Behind Taps?

ARGUE TODAY STOLEN WORDS.

EARL'S THEFT OF MESSAGE TO BE UP IN COURT.

Attorneys for the Prosecution Have Made Extensive Research in Preparing Their Arguments and Are Confident That They Will Be Sustained.

The arguments on the demurrer and the motion to quash the indictment against E. T. Earl, charged with a felony in exploiting a message stolen while in transmission by the United Wireless Telegraph Company, will be heard this morning in Judge Bordwell's courtroom.

Deputy District-Attorneys Horton and Keetch, who will appear for the prosecution, have conducted an extensive research in preparing their arguments and are confident that they will be sustained. Precedents dating back with the English common law will be cited. Practically every wireless case, according to Horton, that has been exploited in the United States will be reviewed. Among these are several that are held identical to the alleged statute violation by Earl. Each of the cases cited resulted in a conviction, and a stiff sentence for the "wire tapper."

The stolen message was published in Earl's two newspapers, and shortly afterward Earl was cited before the grand jury. After the evidence against him was duly considered, that body returned an indictment. Earl was immediately arraigned before Judge Bordwell.

Wireless telegraph corporations all over the country are watching the case with intense interest.

After Another.

A party of seven Los Angeles mail carriers left yesterday on the Los Angeles Limited for Rochester, N. Y., to attend the annual convention of the Letter Carriers' Association, which will convene there on September 4. The local delegates to the convention went East armed with literature and arguments why the next session of the association should be held in Los Angeles, and are optimistic. The convention will continue until September 9.

3 New Books 3
Summer Fiction

—A trio of unusually fine interesting books—out just in time for summer reading—and all by authors who have made good. Get one—or all of these books, and enjoy a lazy afternoons reading.

Phone Your Order---Books Delivered Free

—Foremost of these new books—and the one many people have been waiting for with anticipations of much pleasure is—

The Winning of Barbara Worth

—By Harold Bell Wright—author of "The Shepherd of the Hills." The new book is a fascinating romance, combining with it the story of how Imperial Valley has been turned from a desert into a fertile garden. This book tingles with the spirit of the West and makes one very glad to be a Westerner *$1.30*

The Ne'er-Do-Well . . $1.25

—Another charming story by Rex Beech—illustrated by Christy. The scene is in Panama, and for rush of action, for genuine and startling surprises, and for bubbling good humor, Rex Beach here outstrips himself. One of the most promising of the new books.

The Harvester $1.35

—By Gene Stratton Porter—author of "Freckles"—which has been a wonderful seller. This new book will prove even more absorbing than the author's previous works. "The Harvester" is a story of nature-lore and nature-love. But when the girl comes to "Medicine Woods," and the Harvester's (David Langston) whole, sound, healthy, large outdoor being realizes that this is the highest point of life, which has come to him—there begins a romance of the rarest idyllic quality.

Mail orders filled—Postage 12c extra

HAROLD McGRATHS
Latest and Greatest
"The Carpet from Bagdad."
Out the 26th—$1.25.

"THE COMMON LAW"
Robert Chambers.
Out the 25th—$1.40.

Phone advance orders for these books—delivered free.

Gillespie's Book Store

Phone A3374. 216-218 W. Second Open evenings until nine.

Mail Orders Filled With Promptness and Accuracy.

VILLE DE PARIS
317-325 SO. BROADWAY 312-322 SO. HILL STREET
A. FUSENOT CO.

New Fall Suits

from $15, $20, $25, $30 to $150 Each

With the advent of a new season every fashionable woman is confronted with the problem of a new suit. This year we are receiving our Fall suits earlier than usual, and already we are showing good assortments from $15.00 up. "Ville" suits are characterized by latest style, perfect fit and most fashionable materials and colors. The accompanying cut on the left depicts one of the smart models at $25.00. It is developed in navy blue diagonal serge. Particular mention is made of our line of tailored suits at $30.00. These garments are unusually strong values at this price, and are equal in style, quality and workmanship to suits made to order at $40 to $45.

New Coats

Never before have we shown such a large and comprehensive line of coats so early in the season. Our stock comprises coats for street, auto wear, traveling, evening wear and for all occasions. The latest models and materials will be found here. Particular attention is directed to our line of

Reversible Coats from $20 up

These coats are the ultra-fashionable outer wraps for Fall and Winter 1911-12. Two coats in one—from $20 up.

— $4.00 $5.00 & $6.50 —
HOUSE DRESSES Special Clearance price $2.95

You will be especially fortunate if you can participate in this sale of house dresses. The models are very attractive and are made from dimity, chambray, percale and figured lawn. Some are hand embroidered, others trimmed in pretty embroidery. The color assortment includes pink, light blue, buff, white and lavender. These garments are in the celebrated "DIX" make.

Contact A

Taking the telephone from the hook makes contact "A."

By this simple operation you are in touch with

The Great Southwest

The cities and towns of

Arizona and Imperial Valley

are now connected with every telephone in the system of

THE BELL SYSTEM

For information and rates Call Long-Distance Chief Operator

Every Bell Telephone is a Long Distance Station

The Pacific Telephone & Telegraph Co.

One System. One Policy. Universal Service

Best

The Best Loaf for your table is Bradford's Cream Bread, clean, nutritious, properly mixed and baked. Order a loaf from your grocer tomorrow. It will please your family.

Home Buyers

We are building houses on 5 Tracts from $1500 up. Easy payments. See us before you buy. Ask for

Arnold or Boesche
with
WESTERN BUILDING & INVESTMENT CO.
303 W. 2nd St.
Main 1273. 60195.

Melbaline Creme

Makes the skin soft and white. Unequalled for tan and freckles..... 50c
OFF & VAUGHN DRUG CO.
352 So. Spring—Cor. 4th.

RIDGEWOOD PARK
—FOR HOMES
—For INVESTMENT
GILES & KELLS
With WRIGHT & CALLENDER CO.,

Mission Malt Tonic
GIVES HEALTH & STRENGTH
AT DRUGGISTS

A. GREENE & SON,
Exclusive Ladies' Tailors
SALE STILL GOING ON.
DO NOT FAIL TO SEE THE GREAT BARGAINS.
521-25 W. SEVENTH ST.
Third Floor, Over Bronson Desk Co.

Vollmer-Jantzen Co.'s Greater China Store
An opportune time to furnish your Beach Cottage or Country Home.
N. E. COR. 7TH & HILL STS.

WOMEN'S $30.00 SUITS
Samples of the very latest styles. Don't miss them..... $15
Empire Sample Suit Co.
Second Floor Parmelee-Dohrmann Bldg.
444 SO. BROADWAY

WE CURE CATARRH
skin and blood diseases and all curable nervous and chronic diseases of both sexes. DRS. SHORES & SHORES, Henne Bldg., 3rd & Spring Entrance 112 W. 3rd st., Los Angeles. Take elevator or east stairs to room 223. Consultation free. Hours 9 to 5. Evenings, 7 to 8. Sundays, 10 to 12.

FULL DRESS, TUXEDO and Prince Albert Suits FOR RENT
R. J. BUSCH, CLOTHIER
Broadway and Second Street
(Just out of the high rent district.)

Correct Corsets—Perfect Fitting
Newcomb's CORSET SHOP 531 SOUTH BROADWAY

Men's $15 Suits On Sale $4.85

PUBLISHERS
The Times-Mirror Company.
OFFICERS.
H. G. OTIS, President and General Manager.
HARRY CHANDLER, Asst. Gen. Mgr. and Treas.
HARRY E. ANDREWS, Managing Editor.
F. X. HAFFINGER, Assistant Treasurer.
MARIAN OTIS-CHANDLER, Vice-Pres., Secretary.

Los Angeles Times

EVERY MORNING IN THE YEAR
Daily, Sunday and 32-Page Illustrated Weekly Magazine. Founded Dec. 4, 1881. 30th Year.

BUSINESS OFFICE AND EDITORIAL ROOMS,
531-533 South Spring Street.
Los Angeles (*Loce Ahng-hayl-ais*).

Entered at the Postoffice as mail matter of Class II.

OUT OF HAND.

"Will Arizona eat out of the hand of the President?" is morosely asked by a California editor who wants to encourage the Hassayampas in their recalcitrance. Well, she will eat out of his hand or she won't eat at all. She has earned an interview in the woodshed and her pa will see to it that she shan't miss anything that is coming to her.

"EXPECTORATIONS."

A Texas newspaper makes a typographical blunder and says that in every one of three Presidential campaigns William J. Bryan has failed to meet the "expectorations" of those who voted for him. How could he meet them? The most capacious cuspidor could not meet the "expectorations" of those who voted for Bryan, even though they did expect to rate with him.

WELCOME TO OUR CITY.

The market man now smiles at his customers over a bank of casabas. A casaba is the alligator pear, the artichoke and the mango of the melon family. If it does not come early it has the grace to stay late, and it is not uncommon to procure fine muskmelons of this variety for the table on New Year's Day. This week the casaba is in its greatest glory and the ranchers are scurrying for pickers. It is worth a trip from the East to California merely to enjoy a casaba on its native heath.

CONTRACTING GLADNESS.

No streets teem with a greater variety of life than those of Los Angeles. Broadway, Spring and Main streets are vibrant with life's manifold expressions. What a wonderful thing it would be if, in a man's course through these radiant, yet busy, thoroughfares, he could pick out the youth who has been accepted by his sweetheart, the young father rejoicing in his first day of parenthood, and the mother whose son or daughter has just been graduated from college with honors. It is too bad that so many persons see only the faces of the weary or only the maimed and the blind. We should open the windows of our souls to the streaming light of happiness that is surely vibrating from a thousand glad hearts.

THE TRUE ALCHEMY.

Another school of occultists has broken forth proclaiming themselves to be alchemists. There is an alchemy within the reach of every man which might be called the treasure of the humble. It is that simple transmutation by which a sanity of controlled passions and forces recognizes the precious in the commonplace. Emerson said that the poet converts bread into the holiest of the eternal symbols. He conceived the test of the poet to be an ability to take the passing day and relate its news and its cares to perfect order through divine reasoning. He thought that all men would be poets if their mental digestion was perfect, and that a poet is indeed the only teller of news, since, when he sings, the world listens with the assurance that a secret of God is about to be spoken.

WHAT IS CRIME?

In Texas it is a crime to pay a negro's poll tax and a crime to sell or give him a drink of whisky, but it is not a crime, apparently, to lynch him. The jails are open for the villains who assuage a darky's thirst and for the unconscionable scoundrels who qualify him as a voter by giving or loaning him the money to pay his poll tax. But when a colored man is hanged or burned alive, whether righteously for an assault upon a white woman or inconsiderately because he is found in the vicinity and is black—then the chivalrous Texans who, with a force of twenty armed white men against one unarmed negro, captured and roasted their victim alive, although there was really no proof that he was the guilty man—then there will be no arrests; for to "shoot up" stray darkies is a part of the white man's burden in the Lone Star State.

SWEARING AT HORSES.

What is becoming of the old wild west of Bret Harte, Mark Twain and other robustious writers? For original and prodigal profanity the western teamster has always been supposed to stand in a class by himself. He was born to cuss-words as a king is to the purple. A story of California life, shorn of expletives, would to the ordinary reader appear bald and unconvincing. But now in Pasadena the fiat has gone forth: hereafter the man who uses strong language against his faithful Dobbin will not only be frowned on by the whole community, but his outraged team will be supplied with a new driver, built on gentler lines.

This makes one think of the story of the sea captain who attempted on board ship the same reform just inaugurated in the Crown City by the Pasadena Humane Society. As his vessel swung with the tide and nearly crushed a small craft against the wharf, he was heard growling under his grizzled moustache, "Take a bight in that hawser! O, you naughty, naughty bo'sun!" It would be a novelty to hear a teamster urging a balky animal thus: "Won't you please get a move on, my poor, dumb friend?" This new idea is stolen, anyway, from the exemplary captain of the Pinafore:

"For I hold that on the seas
The expression, 'If you please,'
A particularly gentlemanly tone implants;
And so do his sisters and his cousins and his aunts."

There must be some "sisters and cousins and aunts" in the Pasadena Humane So-

LONDON AND LOS ANGELES.

That it is easy to demoralize a civilization founded on too artificial conditions has been unpleasantly exemplified in the paralysis of British industry by the action of a comparatively small section of the community. In two or three days it was possible for a few labor-union leaders to reduce all England's leading cities to a state of semi-starvation. No German fleet or army could have struck the country so swift or so grievous a blow as a combination of her own citizens has just inflicted.

As a consequence of this latest struggle between those who should be working in harmony—both so entirel interdependent—one may well ask whether the world has advanced along the best lines to insure for everyone "life, liberty and the pursuit of happiness." Is the rage for organization and specialization really working the greatest good for the greatest number? We certainly must doubt the wisdom of accumulating all the wealth and a great part of the workers into one central spot as has been done in the city of London. These large cities, of which every country boasts so proudly, may be in actual fact so many centers of weakness. Lord Rosebery once described London as an overgrown tumor; and what would happen to the British Isles should that tumor some day burst would not make pretty reading. A tumor is a bad growth on the face of a country.

No city should advance more rapidly in growth than does the surrounding country. In fact urban growth should come from the outside; a city should grow from the development, not from the impoverishment of its adjacent territory.

Just here Los Angeles and London form an interesting contrast; a study in the right and the wrong way of acquiring greatness. In England the rural population and the value of farming land have decreased as the wealth and size of London has increased. In Southern California the rural population and the value of farm lands have increased even more rapidly than has the metropolis of Los Angeles itself. For this cogent reason no labor union could throttle or starve Los Angeles as the railway strikers nearly did the overgrown capital of England.

The pursuit of happiness must always be a will o' the wisp in a city that is at the mercy of irresponsible or professional mischief makers, because it has become congested with a nation's impurities and so has grown into an enormous tumor. But this same happiness is in the grasp of every citizen of a metropolis, surrounded by fertile and scientifically cultivated lands, where the means of subsistence can be gathered at the very gates of the city.

He who owns five acres of land and an inch of water in Southern California can laugh at all combinations of labor or capital formed to restrain individual freedom. He is the most independent man on the face of the earth. It will never be necessary to invoke armed force or the intervention of a Chancellor to save him from threatened starvation. Los Angeles could never be placed in the unpleasant fix of the largest city in the world. However tremendous her growth in the future, as the commercial gateway of the Pacific, the development of the surrounding country will keep pace with that growth. Under no circumstances could Los Angeles ever become a second London.

THE COMING FIGHT ON LEMONS.

While Senator Works will not "swap" he is not ashamed to coax, and he coaxed six of his fellow-insurgents to help him save lemons from the doom to which the Democratic House consigned them—taking advantage of the ignorance or negligence of Congressman Stephens and the absence of the other California representatives. It really does not matter, since President Taft vetoes the free list bill.

Let not the citrus orchardists of California consider themselves safe. The House will be sure to lessen or remove the duty on lemons which Frank Flint secured for his constituents for the Senate combination between the Democrats and La Follette appears to be broken and lemons will have to take their chances in an open fight. We cannot depend upon the stand-pat Republicans. Indeed, a number of them have "it in" for Senator Works in return for his lecturing them on their duty, and they may repay him for his vote to lessen the duty on woolen goods and his support of reciprocity.

The tariff fight at the next session of Congress will be made on different lines. The report of the Tariff Commission will be in and it will be shown exactly what duty is needed on each article to equalize the difference between the cost of production at home and abroad. The Republicans will favor the duties recommended by the commission. The Democrats—if they are consistent, as they usually are not—will favor a tariff for revenue only, and next year we are likely to have the tariff question up again as the leading issue in our politics, notwithstanding a scientific revision of it next winter.

PLAYING POLITICS.

Some of the leading journals in the Southern States are frankly admitting that many of their Senators and Representatives no longer represent either the interests or the wishes of their constituents on the tariff question. The South, they claim, has "grown away from its politicians." Its manufacturing production now exceeds in value its agricultural products. King Cotton has been deposed. His scepter has fallen into the hands of King Factory and Father Iron. In advocating and voting for a tariff for revenue only Senators and Congressmen represent the South of day before yesterday, and not the interests of the South of today. They represent not the furnaces of Alabama and the spindles and shuttles of Georgia, nor yet the sugar mills of Louisiana and Mississippi. They represent the South of forty years ago that sent its cotton to New England mills and which allowed its deposits of iron ore to remain unworked. They represent the South of Calhoun and Breckenridge, not the South of Grady and Watterson.

Thus far the legislation of Congress has been framed upon a basis of political strategy, rather than of serious attempt to enact beneficial laws. Nobody ever supposed that the wool, the farmers' free list and the cotton schedule bills were framed with the slightest expectation of their becoming laws. They were formulated and passed with the expectation that President Taft would veto them, and that his veto would result in promoting Democratic success at the next election. A spirit of cheap legis-

Substance of the President's Veto.

[From the St. Louis Globe-Democrat.]

pose to enact wholesome laws, pervaded the Democratic and insurgent atmosphere in House and Senate and has dominated the extra session of Congress. The bills that President Taft vetoed were drawn with the purpose and the understanding that they should never become laws.

There will be a tariff revision, of course; a well-considered and scientific revision based upon the facts that will be ascertained and reported by the tariff commission. In that revision the southern Democrats and their northern allies will find no opportunity to "play politics."

Tennessee, Georgia, Alabama, Virginia and West Virginia are manufacturing States equally with the New England and Middle States. Their interests in the making of textile fabrics and of iron and steel goods are identical. California is interested in having a protective tariff on citrus fruit. All the Rocky Mountain States and the Pacific States are interested in maintaining a protective tariff on wool. The centrifugal force of common or analogous interests will draw these interests together and weld them in the furnace of homogeneousness. A revised tariff that may not take the tariff question out of politics, but will shift the lines of attack and defense, will be the result. In the appeal to the people that will follow President Taft will represent the policy which controlled the making of the revised tariff. His opponent will represent the purely agricultural and non-manufacturing sections. The result need not be doubted, for common sense will rule.

"MINE" AND "THINE."

The owner of an acre of ground owns the air above it, even into the stars. But he owns it subject to the easement or right of the owner of an aeroplane to sail through it, or of a wireless telegraph company to flash messages through it. He owns the fee to one-half of the road in front of his premises, but he owns it subject to the right of the public to ride or walk over it. Because the road is free that does not give a depredator a right to stop a stage that is passing along it and rob the passengers, or a right to appropriate for his dinner a hen that goes cackling along it. Because the air is free that does not give an unscrupulous aviator the right to capture and appropriate an other man's aeroplane that is floating in it, or authorize a telegraph tapper to steal a message that is coursing through it.

There are some people who never can be made to understand the difference between mine and thine. They are unmoral, rather than immoral. They are not merely without moral principle, they are without moral perceptions. They are larcenous by instinct, education and habit. They believe that everything they see belongs to them and, acting upon this belief, they sometimes find homes behind iron bars.

UNCLE WALT.

The Poet Philosopher.

He comes when I am sick at heart from toiling in the busy mart, when, worn by grievances and woes, my soul is longing for repose. He comes, this weird and windy chap, and lays a volume in my lap, a tome that weighs a hundred, net, and says: "This beats them all, you bet! You'll never see its like again—'The Lives of Fifty Famous Men!' Now, here's a sketch of ancient sage, and when you turn to t'other page, you find a map of Dr. Cook—there never was so smooth a book!" And as his words on me descend, I know he'll get me in the end. He'll beat me by his sinful art, and wear me out and break my heart. And if, to shield my hearth and home, I brain him with his weighty tome, the janizaries of the law will lead me to a couch of straw and clanking chains in prison cell—and I would ask if this is well? Why is it wrong to shed the gore of agents when they seek your door, and talk until your bosom bleeds, and sell you books that no one reads? I slew an agent long ago; with fervid zeal I laid him low, and I was fined some fifteen bones, and worked the fine out breaking stones.

WALT MASON.

STREAKS OF WIT.

Significance of Names.

[Life:] Jeraldine: William means good; James means beloved. I wonder (blushing) what George means?

Mrs. Fondhopes: Well, daughter, let us hope that George means business.

Talked Explicitly.

[Chicago Tribune:] Head of the Firm: William, what did Mr. Sloppinger say when you handed him a statement of his account?

Bill Collector: Mr. Sokum, if—ah—you'll send the typewriter lady out of the room for about five minutes I'll tell you.

Must Put It Somewhere.

[Everybody's Magazine:] Some years ago in Indiana one of the questions in an examination was: "What is nicotine?"

The answer given was: "Nicotine is so deadly a poison that a drop on the end of a dog's tail will kill a man."

Sometimes a Shorter Word.

[Washington Star:] "When a man tells you things you can't believe about places he has never visited," said the foreigner, "what is it that you call him?"

"Sometimes," replied Miss Cayenne, "we merely call him a popular astronomer."

The Unionists Do.

[Buffalo Express:] "With so many noon whistles blowing one after another for about five minutes, which one do your men take as a signal to stop work?" the contractor was asked.

And without taking his mind off the important details of the job, he answered, "The first one."

Chewed Him Up.

[Baltimore American:] Knicker: Were you bitten by mosquitoes?

Bocker: Bitten? Great Scott! They Fletcherized me.

Fortunate Meeting.

[Puck:] Stranger. Officer, I'm—hic—an Elk, an Eagle, a Buffalo and an Owl.

Officer: I want you; I'm a Barnum, a Bailey, a Forepaugh and a Sells.

Had Some Experience.

[Toledo Blade:] Missionary: And do you know nothing whatever of religion?

Cannibal: Well, we got a taste of it when the last missionary was here.

Time by the Forelock.

[Harper's Bazar:] Bridget: Me missis discharged me today.

Norah: Fur what?

Bridget: Sure, because she knew tomorrow would be too late.

A Sure Possession.

[Boston Transcript:] Figg: Well, you know the old saying: "Contentment is better than wealth."

Fogg: That's so; people don't try to borrow it from you.

Which Sex Is More Careless?

[New York Press:] Are women more careless than men or are they neater and more careful? That question was debated with spirit in a social gathering in Newport last week, and with both men and women present there was no decision. "Women are infinitely more careless than men," remarked a man, and instantly there was a hubbub and an argument. He held his ground, and said his point is proved because women lose so many more things than men do. He cited a statement from Berlin wherein it was shown that 1000 articles collected by the Berlin police in one hour all were lost by women. One woman then came to his support by admitting that in many stores in New York she had been cautioned by attendants not to leave her purse or handbag on the counter. She said she was told that women frequently forget these things. The New York police say more articles are lost by men than by women.

Confused the False Prophets.

[Arizona Republican:] Now that President Taft has confused the false prophets and has done just what the well-informed Republicans of Arizona have been saying he would do, it is the end, of course, of the silly talk which has been so busily peddled, that he would not "dare" to disapprove any feature of the Constitution.

The Arizona politician who could not bring himself to believe that Mr. Taft would "dare" to do this or that has drawn his conclusions, of course, from his own knowledge as to what he would do under the same circumstances. The professional politician being a coward first of all, cannot conceive of anybody else having fixed convictions of right and wrong and having the moral cour-

REFINEMENT RUN MAD.

BY ALMA WHITAKER.

Los Angeles simply oozes culture and refinement at every pore. The pernicious vapor permeates everything and has successfully sterilized local society into inocuousness and insipidity.

I was a very refined little girl myself once. It was my mother's proud boast that I could be depended upon to behave nicely under all circumstances.

"Little daughter, you are fast becoming a most obnoxious little prig," said my father one day.

I'm still a bit of a prig—it's hard to eradicate—but I repudiate the refinement. No one could accuse me of behaving nicely now. Life is so comfortable and jolly!

With hordes of "cultured" relatives in England, I had long cherished a yearning for America, the land of sweet liberty, and particularly the wholesome, free, unconventional West.

Shameless swindle. I don't suppose I could have found a more hopelessly conventionally cultured place if I had sought the world over.

The Friday Morning Club, the Ebell Club, the Ruskin Art Club and shoals more of them are disseminating culture by the hundredweight. The town is overrun with artists and every other known kind of cultured poseur. High artiness, with all its pernicious discomfort, meets one at every turn.

Mission furniture, with its hard, unlovely lines, erupts all over their aggressively refined houses. Hideously elongated pots stand in splendid isolation on superfluous little shelves. And whole sets of books by conventially respectable authors of classic standing line their pretentious bookshelves in preposterously smug array.

There is every varying degree of culture from the half-inch veneer to the mere wipe—the taint has even intruded upon vaudeville.

With a light heart I hied me to see a vaudeville lady recently in the happy anticipation of a really vulgar afternoon! Ye gods! If she said it once she said it fifty times, "Although I am in vaudeville, you know, everyone recognizes that I am a lady and treat me as such!"

Oh! you lady-bug! The literary culture is the most fearsome. It takes them in spasms. A little while ago it was Balzac. They are very thorough. When it's Balzac it's all Balzac, everywhere, all the time. I know a publishing firm had been foisting a complete set of Balzac on the market just about then.

Then there is Omar Khayyam! They keep him in a conspicuous position, reposing tastefully on the mission table at right angles from the art vase on the Battenberg doyley.

I first hit this curiosity in the house of a peculiarly inappropriate hostess. "Do you read Omar?" I asked in some surprise.

"I don't care for it a great deal," she answered guardedly. "Mr. —— (they all call their husbands MR., bless 'em!) likes it that sort of deep reading."

Shade of Omar! Deep! Well, it serves you right, you shallow old sinner, to become a cultured cult.

And what hideous ordeals their cultured luncheon parties can be. They are all so very refined. They wouldn't use the wrong fork for worlds. One pictures the intense relief with which they sit down to the next meal on the corner of the kitchen table with an old newspaper for a tablecloth! Not because they are poor, nor even natural skin, but because relaxation and reaction are absolutely necessary on the quiet if they are to pursue the cultured life with proper zest next day.

The only thing worse than the luncheon is the polite afternoon call. It is ghastly in its superb, undiluted, conventional refinement. Their elegant and cultured conversation is terrifying.

No wonder the men run after chorus girls and the girls elope with chauffeurs! No wonder musical comedy is so superlatively vulgar—nothing but superlative vulgarity in heavy doses could maintain the balance necessary for sanity.

Oh, for a little frank, joyous, wholesome vulgarity! There is nothing quite so captivating, so exhilarating, so bewitchingly piquant. In our hearts we all love it. Why do we stand for this paltry tyranny of cheap culture, this spurious refinement, this parade of artificial good behavior?

Silly humbugs that we are!

And, after all, being vulgar is the supreme test of refinement. If you can be vulgar without losing caste your social position is assured. It takes a really well-bred person to be satisfactorily vulgar in the same way that it takes a wise man to make a fool.

And some people's refinement is the most distressingly vulgar thing on earth.

A WOMAN'S WITTICISMS.

BY CHARLOTTE WISH.

Baby Doll: Yes! A woman's history may be summed up in one word—sacrifice.

Brute: Indeed! Whose?

Sunday-school Teacher: Who drove the children of Israel into Canaan? Blank silence reigned.

Teacher (with considerable spirit:) You, little boy in the back seat, who drove the children of Israel into Canaan?

He was badly frightened, but managed to gasp: "I never did; we just moved here from Kansas last week!"

A Los Angeles schoolboy gave the following definition of the spine: "A long bone reaching from skull to heels—it has a thing in the middle so we can sit; otherwise we would have to sit standing."

Doris: I hear they have broken their engagement; what was the reason?

Moris: Well, you see, they were both satisfied that they could live on bread and cheese and kisses—but when they got down to details they both discovered that each contemplated supplying nothing but the kisses!

A butcher should never be touchy. If he is asked if he has frogs legs and calves' brains he should always admit or deny it, as the case may be.

Woman: Doctor, I have such a tired feeling!

Doctor: H'mm. Let me see your tongue.

Mother (to Harry, whose father has just whipped him for telling a falsehood:) When I was your age I never told a story.

Little Harry: When did you begin?

Customer: I want an empty bottle; how much is it?

Druggist: Five cents; but if you want something in it I will not charge you for it.

Customer: All right. Put a cork in it.

Food for the Bugs.

[Washington Star:] "Did you manage to raise anything worth eating?"

"I think so," replied the amateur gardener. "The cutworm and caterpillars ate

Pen Point

Next Christmas
Have you bought

In the cyclone
has made the

It must be
who got up

Congressman
member in
Alaska.

Ice patrol
discovered
freely acc

What has
girl who
kissed her?

Sun spots
below the
please adv

Back Bay
professor
looking

Nothing
San Fran
to an Ea

There is
mains a
appearan

The price
cal mark
on the

Has Owned
Robbins Comp
ather River
THE NEW WAY
TO
Feather River
VIA THE
stern Pac
Where Fishing is Finest
Write for Free Booklet Entitled
d, Furred, Feathe
It Tells Everything
Information to Any Western Pacific
P. ENSIGN, General Ag
332 South Spring Street
Los Angeles
Clothing Cloth
and Y
DESMOND'S
Third and Spring St
T'S VAN AND STORAGE
Moving, packing, ship
Individual, locked I
Experienced men. H
Main 7720 718-714-716
mber $10.00 and up. Roofing
Sash weights 4¼c per lb. Sin
ths $14.50. Toilets, $12.00
ROYS PERSPIRATION
Harmless, antiseptic.
TO NEPTONIC CO., LOS ANGE
IN THREE DAYS—
Points of Routes. PERSONALLY
to Eastern States East. C. A. THU
Spring Street, Los Angeles.
Sit Up
3 A. M
every night. Pu
shape to work—
ing All-Havanas
ter be careful an
to a light, harmle
Havana, part do
Gen! A
Mild 10c
M. A. Gunst & Co.
Are You Ru
Nothing like a
PORT W
to build you up. We
town
EDWARD MANS
522 SOUTH SP
Phones, F4213;
Everything O
Athleti
DYAS-CLI
214 W. Third
"Herrick" Refr
are "Quality" Refrigerators
prices. Have a
Air Circulation
$18.00 to
HENRY
and Co. Agents

Shooting: Fishing: Ball. Part III—In the Field of Outdoor Sport

The Los Angeles Times

The Pink Sheet—4 Pages—Illustrated.

TUESDAY MORNING, AUGUST 22, 1911. PRICE: [illegible]

TIGERS AND WOLVES FIGHT 12-INNING DRAW

Owned 3 Mitchells

[illegible] of the 17th, I would say that I have now [illegible] runabout and two touring cars, and each [illegible] I have never been towed in or stalled. The [illegible] practically nothing, and from tire [illegible] the [illegible] is a sure winner.

Yours truly, W. H. COLLINS.

Robbins Company

1301-05 South Main Street.

[illegible] P. Four Door 4 and 5-Passenger Touring [illegible] Roadsters, $1900. 50 H.P. 7-Pas. $2850

MORROW, LOOMIS & CO.

604 and 6 S. Grand Ave., Los Angeles.

"EVERY INCH A CAR"

KISSEL AUTOMOBILE CO.

19 WEST PICO STREET.

Broadway 2186; 22886.

Gasoline and Electric.

[illegible] of comfort, appointment and style [illegible]

840-846 SO. FLOWER ST.

Bdwy. 2076

...er River Route

...NEW WAY

TO

...Feather River Country

VIA THE

...rn Pacific

...e Fishing is Finest

...in the District Entitled

...Furred, Feathered

...Tells Everything

...Ask any Western Pacific Agent or

...ER, General Agent

...Sixth Spring Street

...Angeles

...thing Clothes for Men and Young Men

...SMOND'S

...and Spring Streets

...AGE AND STORAGE.

...packing, shipping; lowest rates. Individual, locked Iron Storage Rooms; experienced men. Home 10461; Sunset Main 7120-718-714-716-718 South Main St.

...$10.00 and up. Roofing paper $1.40 per ...weighs 1½c per lb. Sinks $1.00 and up. ...Bath, Toilets, $12.00 and $13.00.

...PERSPIRATION ODORS

...Odorless, antiseptic.

...25c

...CO., LOS ANGELES, CAL.

...DAYS—

...Limited. PERSONALLY CONDUCTED EX... from Kansas City. C. A. THURSTON, G. A., C... Broad Street, Los Angeles.

Sit Up Until 3 A. M.

every night. Puts you in fine shape to work—just like smoking All-Havanas steadily. Better be careful and change over to a light, harmless cigar—part Havana, part domestic—a

Gen! Arthur Mild 10c Cigar

M. A. Gunst Co., Distributors

Are You Run Down?

Nothing like a fine well-aged PORT WINE

to build you up. We carry the finest in town.

EDWARD MANSBACH & CO.

332 SOUTH SPRING ST.

Private, F4213; Main 4213.

Everything Outing and Athletic"

DYAS-CLINE CO.

214 W. Third Street

"Herrick" Refrigerators

...Refrigerators, with a low ...system of Dry

$18.00 to $150.00

...Factory Buyer.

...Spring Street.

Too Strenuous.

UMP FINALLY STOPS CONTEST.

Time Limit Ends Exciting Extra-Inning Game.

Tigers and Oaks Go Twelve Rounds to 8 to 8 Score.

One Fan Faints in the Ninth from Excitement.

	Played.	Won.	Lost.	P.c.
Portland	153	73	80	.548
Vernon	141	77	64	.546
Oakland	144	76	68	.529
San Francisco	143	72	71	.502
Sacramento	140	67	73	.479
Los Angeles	143	57	86	.398

BY GREY OLIVER.

Vernon, 8; Oakland, 8. Twelve innings. Called by agreement at five o'clock so Oakland team could catch train.

Three times did the Oaks swear yesterday afternoon they had knocked the Tigers out of a chance of leading the league again this week and three times did they think they had won a bitterly contested game.

This thinking goes double, for three times did the Tigers claw themselves up to a tie score and then after more than two hours of exciting play, during which one man fainted in the right field bleachers from the confusion in the ninth inning, the game was called at the end of the twelfth inning, or at five o'clock in order to allow the Oaks to catch train for the North. The score was still tied and while the fans would like to have seen the game finished, they quit it with the satisfaction of knowing that if the Tigers did not go up in the percentage column they did not drop. This counts these days.

Some of the excitable fans will probably put this struggle down in the "greatest-game-I-ever-saw class but there are a lot of these every series lately. When the visiting team jumps into the lead three separate times in the first part of three succeeding innings and the local team ties the score in the last half of the same three innings, the fellows that see the contest begin to wake up to the fact that it is some game. Even if they decide it is not the best they ever looked at you have got to hand it to someone that there is something doing to make things this way.

ONE KEELS OVER.

And there was. Why when the Oaks were one run ahead in the first half of the ninth inning and Roy Brashear opened the Tigers' last half of the same inning with a hard double against the left center fence a thousand fans raised up in the right field bleachers and yelled themselves black in the face from excitement and joy. You could have heard the yelling a mile.

One fellow didn't get up for he had fainted and keeled over in his seat in a fit.

The ball players delayed the game a moment as everyone turned his head toward the spot where the fallen man lay, fanned by a dozen hats. They always notice these things a moment, for it has not been many months since a fan dropped dead from heart failure in the old park.

What was one fainting man to a two-bagger that might mean a run! Huh! Nothin'! A dozen men who had rushed up the seats and a thousand who had stretched their rubber necks to see the diversion, suddenly turned back to look at the game.

They never thought of the fellow again for who could when Brashear was on second with no one out and a chance for a run in the ninth and probably a victory. "Hit her to the fence," they howled at McDonnell who went to bat.

MAC JUST COULDN'T.

What happened? Why while McDonnell was straining himself at the plate and praying he could make a home run and win the game— he STRUCK OUT. The long since famous Casey did not do any better. During Mac's dream of a home run, Ables made a wild pitch that got Brashear to third and the excited fans raised up and changed their baritone yells to soprano screams.

There was a grand panjandrum of mingled yells, screams and whistles a moment later when Hosp hit a scorching single past Wares and scored Brashear with Vernon's first and the tying run of the game.

OAKS ARE LUCKY.

The Oaks had a terrific time of it making their first run. Old Soldier

(Continued on Second Page.)

PASTOR WANTS BOXING PERMIT.

[BY DIRECT WIRE TO THE TIMES.]

INDIANAPOLIS (Ind.) Aug. 21.—[Exclusive Dispatch.] The police department is up against a new proposition so far as issuing permits for "no-decision boxing exhibitions."

The Unity Methodist Protestant Church is anxious to stage a boxing match as one of the features of the street carnival entertainment that is to be given as a benefit for the church, August 24. J. E. Whitner, pastor of the church and superintendent of the Sunday-school, went before Police Chief Martin Hyland today and asked for a boxing permit. This is the first time a church request has come before the local police department and Mr. Hyland has given no decision in the matter as yet.

HAP FOOLS "COP" SEEKING JURYMEN.

Shortly after the tobasco ball game ended yesterday an excited man walked up to Manager Hap Hogan of the Vernon team.

"Are you Mr. Hogan," the man asked?

"Y-e-s," trembled out Happy.

"Well, I'm a policeman and I want you to appear in Judge Chesebro's court tomorrow morning for jury duty, in the University district.

Hap looked at the "cop" a moment and grinned.

"Ay no speek Angleesh," he replied.

This is the principal reason why Hap will not be a juryman today. Another is that he wants to be at the game to help harpoon the Seals.

Wolverton Confident.

Manager Wolverton of the Oakland team is very optimistic about the chances of his team for winning the pennant, and declares that the Oaks will win a lot more games before the end of the next two months. He is not making any boasts, but he does not figure how he can lose the pennant.

On the Ground.

SOUTHERN BOYS REACH ASTORIA.

CRACK ATHLETES ARE IN GOOD SHAPE FOR MEET.

Smithson, Johnson, Gillette, Ward and Donahue Are Expected to Win Many Points in Coast Track and Field Events Friday—Olympic Club a Strong Contender.

[BY DIRECT WIRE TO THE TIMES.]

ASTORIA, Aug. 21.—[Exclusive Dispatch.] Five of the athletes who are to represent the Los Angeles team at the field and track meet in this city Friday arrived on the steamer this morning and immediately went into active training. They are: Forrest Smithson, world's champion hurdler; J. W. Johnson, pole vaulter; Lawrence Gillette, 100 and 220-yard sprinter; Ben Ward, high jumper and hurdler; James Donahue, who won second honors in the all-round championship contest recently held in Chicago.

Four of the contestants from the Olympic Club at San Francisco reached here today. They are William Kurtz, mile runner; W. W. Williams, one and five-mile runner; Rod Kendrick, discus thrower, and E. P. Campbell, jumper. Sam Bellah of this club has been here for several days and P. Gerhardt and Ralph Ross are due tomorrow. The Vancouver Club will be represented by Duncan Gillis, weights, and W. R. Chandler, five-mile runner. The Pastime Club of San Francisco also sends one representative, R. W. Dennison, who made the best showing of any man in his club, and made a phenomenal record as a one-mile runner.

EYTON AGAIN TO BE REFEREE.

After a conference with Uncle Tom McCarey yesterday Charley Eyton consented to act as referee at the Kline-Conley match, Saturday.

Although he has only agreed to act at this one occasion, it is almost certain that Eyton will again become the official referee of the Pacific Athletic Club.

He is one of the best referees now before the public in this country and his presence in the ring is a guarantee of the honesty of the contest.

Charley's temporary retirement has shown the fans that he will not be hooted by a bunch of ruffians who do not happen to agree with him; and that, if they want him to stay, the fans will have to behave.

Baron Long, King of Sports,

and Freddie Welsh, the English pugilist, on board Long's yacht, the Sweetheart. The Baron swept into Venice in grand style to visit Freddie, whose manager he is, as an incident in a protracted cruise along the Coast. The Baron is living on velvet these days. The youth on the right is "Shorty" Sheppardson, a chum of Welsh.

There With Bells.

BARON LONG IS THE BIG MOGUL

Yachts and Other Luxuries Now Are His.

Anchors Off Venice and The Big Show There.

Freddie's Swimming Stunt Scares Manager Man.

Baron Long has come back.

Two years ago, after the college of the fight club that he and Jim Jeffries tried to run at Vernon, the baron left town with a sad heart, and a frayed purse.

He has wafted back in regal elegance. His private yacht, the Sweetheart, is anchored off the pier at Venice.

He is the principal attraction at Venice at present. His old friends walk as far as the sand of the pier and with awe watch Long's private yacht bobbing up and down in the swells and wonder how he did it.

Shortly after the arrival of the yacht and while Baron was soulfully playing on the portable melodeon a member of the crew, who was on deck cried out:

"Swimmer in sight."

Long discontinued his playing and trained his sea glasses on the yellow head of a youth who was making rather heavy work of the long swim. The youth was working directly toward the "Sweetheart" and Long dropped his glasses and continued his playing.

As the bronzed young fellow climbed up the gangway of the yacht he grabbed Long's arm and between gasps for breath, asked him to use his glasses to find Freddie Welsh, who was somewhere submerged in the briny.

Long yelled out a command for the boat's crew to stand ready to lower a boat and seizing his glasses trained them on the choppy sea between the "Sweetheart" and the beach.

The waves were free from any sign of a second swimmer and Long became panicky. He called upon all the members of the crew to stand ready to rescue the supposedly exhausted Freddie Welsh.

As the crew and Long were leaning over the side of the yacht and peering earnestly toward the shore they heard a cheery voice from the far side of the yacht calling to them in a bantering tone.

They rushed to the sea side of the yacht and saw the tow head of Welsh as he was swimming leisurely in from the ocean side of the yacht.

"Where in hades have you been," sputtered Long, for be it remembered that Long is Welsh's manager and is very careful about him.

The bronze, lithe body of Welsh swung into the companion ladder and he helped himself up, disdaining the eagerly offered hands of the crew.

BARON STARTLED.

The young athlete was not breathing above the ordinary. His grinned at Long's startled face and told them that he and the "kid," as he characterized the youth named Sheppardson, who had arrived first at the yacht, had started on a race for the boat and he had neglected to look up and watch his course and had found himself a hundred yards out in the ocean beyond the yacht when he got his bearings. He had to turn and swim back.

Welsh was a beautiful sight as he stood in the sunlight with his bronzed skin glistening and his powerful shoulders and deep chest as tranquil after his long swim as though he were on land. His bathing suit had become torn from his shoulders in his struggle with the waves and he stood confronting Long almost nude.

With a laugh at the apprehensions of Long, the boxer leaped onto the boom of the yacht and seizing a megaphone called out:

"Ahoy Sweetheart!"

He was calling to his sister on the wharf who had been anxiously watching his drift out to sea.

Baron is making all his old friends welcome on his yacht.

The "Sweetheart" won second place in the race from Los Angeles to Honolulu and is considered one of the crack boats on the Pacific Coast. It is anchored about one-half mile off the Venice pier.

He left San Francisco under the colors of the Corinthian Yacht Club, of which he is a member. His yacht was entered in the annual ocean race of the Corinthian Club from San Francisco to Santa Cruz and lost to the "Ada" by just four minutes in an eleven-hour race. After a week at Santa Cruz he sailed to Santa Barbara; but, however, without accepting a challenge from the owners of the "Yankee," a fast sailing boat in which he last to enter the roadway at Santa Barbara was to be host at a dinner. Long and his yacht, "Sweetheart," did not sight the "Yankee" until they were within sight of Santa Barbara and then beat the other boat to the anchorage by thirty minutes.

At Santa Barbara Long witnessed the regatta of the South Coast Yacht Club from the deck of his private yacht. He spent the week at Santa Barbara and then sailed for Venice. He made a slow trip, so he says, and arrived at Venice late Sunday night.

Marquis's First Game.

QUEENSBERRY'S IMPRESSIONS OF GREAT BALL GAME AT NEW YORK YESTERDAY.

BY THE MARQUIS OF QUEENSBERRY.

(Copyright, 1911, by The Marquis of Queensberry.)

[BY DIRECT WIRE TO THE TIMES.]

NEW YORK, Aug. 21.—[Exclusive Dispatch.] It was the tenth inning, and extra time had to be played in the game between Chicago and New York, the score being then 2 all. I have never seen greater excitement in my life and an improving knowledge of the game as time went on enabled me to appreciate the finer points of the play in its closing stages, but I think any novice, however ignorant of sport he might be, could not fail to be worked up into extraordinary excitement by that last few minutes.

I do not know the technical terms of baseball. It was my first experience of the game, but while memory lasts there must remain an indelible impression of the moment when New York (I suppose I should have said the Giants) had to make one run to win. Becker's cricket "scoop" or "spoon" was the first step, and McGraw went mad as he saw him reach the first base. Then Merkle sacrificed himself. This advanced the run another stage.

Enter Devlin. His first hit was a foul, his second ditto, and his third, another man sacrificed. Fletcher followed and meant hitting, but ineffectually he swiped at two and the tension was almost too great. Then—a clean smack—safe—a loud yell and an avalanche of humanity poured onto the playing field. That was the impression—as I say, everlasting—with what I left my first ball game.

But what a game! Although there was a little time cut to waste as in cricket, there was not a dull moment today to me, only a little irritation during the first half hour that I know little or nothing about the rules, but the majority of the fine points of the play carry conviction despite apparent stupidity.

This must necessarily be an impression, not a report. The reasons are obvious. There were times when despite the absorbing interest of the game one had perforce to turn round and listen to the patter of the enthusiastic "fans." I believe they are called. Some of them were as funny as a London bus man or a cockney comedian, and their exhortations to their favorites and the sagacious advice to their particular fancies believed the high-strung nervous state it was inevitable to get into. They are comic and wonderful—where do they live?

THE "HEAVING."

The impression that I gained apart from the magnitude of the seating accommodation of the arena was that wonderful pitching. There can be no rule as to the flight of a ball. These two who pitched today, the right-handed Chicago man, Richie, and that left-handed wizard Marquard, stirred the imagination as to whether the ball was impelled by simply a physical effort of the hand and wrist, or whether it was not dominated by some subtle influence of the brain. Perhaps it is a commission of both. At cricket bowlers are changed frequently. How Richie and Marquard went through that long afternoon with the enormous charge of power they put behind every volley is astonishing.

There was to an extent, I think, an absence of clean, bright hitting today and I do not know but all those spectacular slugs seen caught in their flight and the outfields were immaculate. Do they ever miss? I asked this question and gathered that not one in thirty possible catches were ever muffed. Becker's catch of Archer in the third inning (why not innings?) with his left hand after a long run, would have brought down the house on any cricket field. It was essentially what we call a gallery play, but a super-gallery achievement for Becker to hold that ball. I do not recollect very clearly, but I think I was the first to shout,

(Continued on Fourth Page.)

SIMPLEX

1912

Mode's are now on exhibition at our show room

OSCAR WERNER

Golden State Garage

Second Place Teams Crawl Up On the League Leaders.

National League.

PIRATES ROUT PHILLIES WITH SWATFEST IN NINTH.

Chalmers and Steele, Opposing Heavers, Are Driven Of Mound in Opening Frame—Hall, Formerly of Tacoma, Breaks Into Big Show—Giants Take Fall Out of Cubs and Climb Close to Top.

[BY A. P. NIGHT WIRE TO THE TIMES.]

PHILADELPHIA, Aug. 21.—After playing a fine uphill game today, Philadelphia was defeated by a ninth inning rally by Pittsburgh.

Steel and Chalmers, who started the game, were driven off the rubber in the inning. They were succeeded by Lannite and Moore.

Hall, formerly of the Tacoma club, pitched the last two innings for the locals, it being his major league debut.

The batting of Magee who made a home run, a double and a single, featured. Score:

	R.	H.	E.
Pittsburg	4	8	2
Philadelphia	7	10	0

SUMMARY.

Two-base hits—Wilson, Magee, Titus, Miller. Three-base hits—Wilson, Beck, Bransfield. Home run—Magee. Stolen bases—Clarke, Magee, Bransfield, Miller, Kaufer, Lobert. Double plays—Miller to Leach, Wilson to Leach to Byrne to McKechnie. Batteries—Steel, Camnitz and Gibson; Chalmers, Moore and Hall and Madden. Umpires—Rigler and Finneran.

GIANTS TAKE OPENER.

MARQUARD BEATS RICHIE.

[BY A. P. NIGHT WIRE TO THE TIMES.]

NEW YORK, Aug. 21.—The National League leaders began their final series in the East for this year at the Polo Grounds today with a ten-inning contest, which the locals took, 3 to 2.

Richie, who has beaten New York five times this season, was beaten in a pitcher's duel with Marquard. Score:

	R.	H.	E.
Braves	3	6	1
New York	2	7	0

SUMMARY.

Two-base hit—Daubert. Three-base hits—Mowrey, Daubert. Stolen bases—Huggins 2, Oakes, Ellis, Hauser, Bliss, Daubert. Double plays—Tooley to Rummel to Daubert, Zimmerman to Tooley to Daubert. Batteries—Salles and Bliss; Knetzer and Bergen. Umpires—Johnstone and Eason.

BOSTON NOSED OUT.

GET OFF ON WRONG FOOT.

[BY A. P. NIGHT WIRE TO THE TIMES.]

BOSTON, Aug. 21.—Boston made a strong fight to win after a bad start today, but lost. Errors by Sweeney figured in the visitors' scoring. Score:

	R.	H.	E.
Boston	5	9	2
Cincinnati	7	10	1

SUMMARY.

Two-base hits—Beecher, 2; Sweeney, Robitzell, A. Brown. Stolen base—Beecher. Double plays—Gasper to Egan to Robitzell, Downey to Egan, Bridwell to Ingerton. Batteries—Purdue, Brown and Kling; Gaspar, Keefe and McLean, Clarke. Umpires—O'Day and Emslie.

SALLEE WHOLE SHOW.

EASILY DOWNS BROOKLYN.

[BY A. P. NIGHT WIRE TO THE TIMES.]

BROOKLYN, Aug. 21.—Sallee's pitching and fielding enabled St. Louis to win today. The visitors hit hard and ran wild on the bases, stealing six bases. Score:

	R.	H.	E.
St. Louis	4	10	1
Brooklyn	1	7	1

SUMMARY.

Two-base hit—Daubert. Three-base hits—Mowrey, Daubert. Stolen bases—Huggins 2, Oakes, Ellis, Hauser, Bliss, Daubert. Double plays—Tooley to Rummel to Daubert, Zimmerman to Tooley to Daubert. Batteries—Sallee and Bliss; Knetzer and Bergen. Umpires—Johnstone and Eason.

Grand Circuit.

NEW RECORD FOR STRAIGHT HEATS.

VERNON M'KINNEY IN GREAT FORM AT COLUMBUS.

Stallion Paces Three Heats, Averaging Two-Two and a Half, and Going Second Mile in Two-Two Flat—Charley Mitchell Trots Fast Mile Against Ghost Field.

[BY A. P. NIGHT WIRE TO THE TIMES.]

COLUMBUS (O.) Aug. 21.—Another world's record was established at the International Breeders' Race Meeting today. This occurred in the Board-of-Trade stake for 2:07 pacers. Vernon McKinney was on his good behavior and, piloted by Mayers James, paced the three heats without a skip or a break. He won in straight heats. The time was 2:03 1-4, 2:02, 2:02 1-4, the average being 2:02 1-2.

It was announced that this was a world's record, being the fastest three heats ever paced by a stallion in a race. Incidentally, the record for the event was lowered by a second and a quarter, the previous mark having been set at 2:03 1-4 by Judex in 1906. Vernon McKinney's own record was third by a second and a half. Results:

Board of Trade, 2:07 pace, purse $3000: First heat—Vernon McKinney won, Sir R. second, Peter the Second third, Ginger fourth; time, 2:03¼.

Second heat — Vernon McKinney won, Sir R. second, Peter the Second third, Ginger fourth; time 2:02.

Result—Vernon McKinney won in straight heats, Sir R. second, Peter the Second third, Ginger fourth; best time 2:02, world's record for three fastest heats paced by stallion.

Columbus stake, 2:09 trotters, three in five, purse $3000: Charley Mitchell won in straight heats, Fuss Johnson second, Major Wellington third, Captain George fourth; best time, 2:06¼.

The 2:09 trot, purse $3000: First heat—Charley Mitchell won, Fuss Johnson second, Major Wellington third, Captain George fourth; time, 2:07¼.

Second heat, 2:09 trot: Charlie Mitchell won, Fuzz Johnson second, Captain George third, Major Wellington fourth; time, 2:07¼.

The 2:16 tret, three in five, purse $1200: Cascada won in straight heats, Lady Willow second, Crescent Hal third, Wahona fourth; best time, 2:09¼.

BUTTE RESULTS.

MEET CLOSES TODAY.

[BY A. P. NIGHT WIRE TO THE TIMES.]

BUTTE, Aug. 21.—Stoneman captured the feature event at a mile and an eighth. Tomorrow ends the meeting at Butte and the horsemen will go to Anaconda for fourteen days racing, beginning Friday. Results:

Selling, six furlongs: Flying (Nelson,) won; Gramercy (Cotton,) second; Barnedale (Walsh,) third; time, 1:15 2-5. Hal, Zool, Bonfils, Bellflower, Tony Koch, Electrowan, Darelington also ran.

Selling, six furlongs: Galena Gale (Rosen,) won; Anna May (Warren,) second; Fernando (Walsh,) third; time, 1:14. Chief Desmond, Purse Rose, Irrigator, Cheers, Evia also ran.

Selling, five furlongs: Sidon (Walsh,) won; Electric (Hopkins,) second; Evelina (Rooney,) third; time, 1:01 3-5. Ethel S., Defy, Thistle Rose also ran.

Selling, mile and an eighth: Stoneman (Forsythe,) won; Littleton (McIntyre,) second; Luke Cates (Warren,) third; time, 1:54 4-5. Charlus Rothschild, Marigot, Hawley, Miss Officious, Elgin, Crex, Judith Page and Fereno also ran.

Selling, mile: Twilight Queen (Rooney,) won; Tom McGee (McEwen,) second; Edwin T. Fryer (McIntyre,) third; time, 1:41 3-5. Good Ship, Margaret Randolph and Madeline Musgrave also ran.

Six furlongs: Frank G. Hogan (Walsh,) won; David Warfield (Reynolds,) second; Marburg (Taylor,) third; time, 1:14 3-5. Bit of Fortune, Gilbert Rose, Sainest, Princess Industry and Marie Hyde also ran.

REASONS WHY HAP HOGAN PROTESTS.

This is the rule on which Happy Hogan of the Vernon team bases his protest to the league president of the game played with Oakland Sunday afternoon.

WHEN BASE RUNNERS ARE OUT.

Rule 56, Sec. 1f—If, while third base is occupied, the coacher stationed near that base shall run in the direction of home base on or near the base line while fielder is making or trying to make a play on a batted ball not caught on the fly, or on a thrown ball, and thereby draws a throw to home base, the base runner entitled to third base shall be declared out by the umpire for the coacher's interference with and prevention of the legitimate play.

It will be remembered that in the ninth inning of that game Tiedemann singled to right, went to second on a sacrifice and to third base when Flater hit to center.

As Tiedemann dashed to third some of the fans say he stumbled and half fell into the arms of Wolverton, coaching at third base. The Vernon players declare Wolverton grabbed him and held him so he could not continue on running to the plate.

Umpire McGreevy states that as no play was made on Tiedemann and the ball was not thrown in, that he did not call the runner out for any interference by Wolverton.

Guess who is right?

Daily Pink Baseball Puzzle.

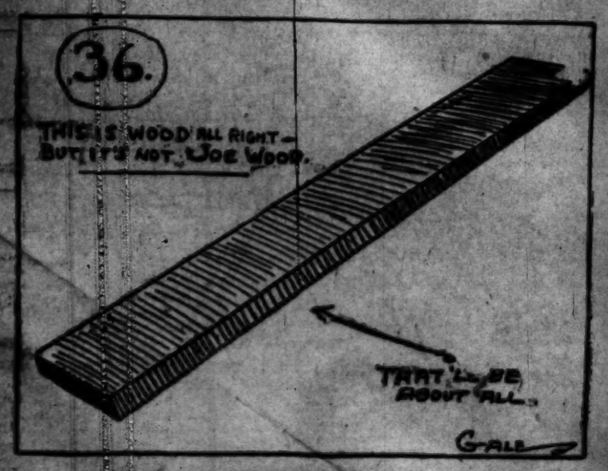

This Purse Represents Name of an American League Player

CALLED BACK FROM THE FARMS.

[A. P. NIGHT NEWS REPORT.]

CINCINNATI, Aug. 21.—A supplemental list to that of July 20, of Major League players sold to Minor League clubs with options to recall on August 20, together with a list of players recalled by Major League clubs under such optional agreements was given out today by the National Baseball Commission.

Among options for the repurchase of players that have been exercised are:

American League: By Cleveland from Portland, Ryan, Steen and Peckinpaugh.

By New York from Oakland, Ables.

By Boston from Sacramento, Thomas.

By Detroit from Oakland, Parnoll; Seattle, Skeels.

By Chicago from San Francisco, Weaver.

NATIONAL LEAGUE.

	Played.	Won.	Lost.	P.c.
Chicago	130	81	49	.623
New York	130	82	48	.631
Pittsburgh	130	67	63	.516
Philadelphia	130	60	69	.462
St. Louis	130	60	69	.462
Cincinnati	130	58	72	.446
Brooklyn	130	41	87	.316
Boston	130	37	93	.285

AMERICAN LEAGUE.

	Played.	Won.	Lost.	P.c.
Philadelphia	125	73	39	.652
Detroit	125	70	45	.609
Boston	125	69	44	.610
New York	125	68	47	.594
Cleveland	124	67	57	.540
Chicago	124	56	58	.491
Washington	125	49	76	.392
St. Louis	123	33	79	.295

EASTERN LEAGUE.

	Played.	Won.	Lost.	P.c.
Rochester	117	79	38	.675
Baltimore	117	73	44	.597
Toronto	117	71	46	.607
Buffalo	114	66	48	.581
Montreal	117	57	60	.492
Jersey City	115	49	66	.426
Newark	117	45	72	.385
Providence	116	44	72	.377

AMERICAN ASSOCIATION.

	Played.	Won.	Lost.	P.c.
Minneapolis	121	68	53	.562
Columbus	124	69	55	.557
Kansas City	121	65	56	.537
Milwaukee	124	61	63	.493
St. Paul	120	60	60	.500
Indianapolis	125	59	66	.472
Toledo	120	56	67	.455
Louisville	123	55	68	.454

SOUTHERN LEAGUE.

	Played.	Won.	Lost.	P.c.
New Orleans	120	65	53	.551
Birmingham	122	65	55	.542
Montgomery	120	61	57	.517
Chattanooga	121	58	58	.500
Nashville	120	54	57	.486
Memphis	120	51	59	.464
Mobile	120	47	62	.431
Atlanta	120	41	63	.378

WESTERN LEAGUE.

	Played.	Won.	Lost.	P.c.
Denver	119	80	39	.672
St. Joseph	118	68	50	.576
Pueblo	119	67	52	.563
Lincoln	118	65	51	.560
Omaha	113	53	60	.469
Sioux City	113	48	62	.415
Topeka	117	45	72	.385
Des Moines	117	34	83	.291

In Gotham.

PAPKE TO MEET BURKE TONIGHT.

MARQUIS OF QUEENSBERRY TO ATTEND FIGHT.

Thunderbolt and Sailor Are Scheduled to Go Over Ten-Round Route at New York—Will Be Papke's First Appearance in This Country Since Return from Abroad.

[BY A. P. NIGHT WIRE TO THE TIMES.]

NEW YORK, Aug. 21.—Billy Papke, the Illinois Thunderbolt, who is claimant to the middleweight championship, and "Sailor" Burke, the New York aspirant to the title, completed today their training for a ten-round fight here tomorrow night.

Papke has been training at Bath Beach and it was said tonight he would enter the ring at 160 pounds and in excellent shape. Burke, with twice as much training at the road house in the Bronx, is confident that he is in condition.

The two men met once before, three years ago, when Papke won the popular decision, although Burke almost won in the third when he put his man down.

It will be Papke's first appearance in this country since his return from England and Australia, where he defeated Dave Smith and Jim Sullivan.

Charley White will referee the bout and among the spectators will be the Marquis of Queensberry, who arrived here Saturday to make a study of sports in America.

Wolverton's Hot Air.

The new outfielder, Patterson, that Wolverton has bought from Burlington, is a wonder, if Wolverton can be believed. He says that the new man is a demon for hitting and will be the fastest man in the league in the base-stealing line. If he makes good he will probably be used in left field next year to replace Maggert, who is to go to the Philadelphia team.

American League.

TIGERS GRAB VICTORY IN ELEVENTH INNING.

New York Holds Jennings' Warriors to Tie Score Until Donovan's Swat Gets Through Gardner — Walter Johnson Fans Eleven White Sox, Whose Poor Fielding Contributes Toward Defeat.

[BY DIRECT WIRE TO THE TIMES.]

DETROIT, Aug. 21.—Gaynor's single in the eleventh followed by two fielders' choice plays and Gardner's error of Donovan's heavy grounder, gave Detroit a victory over New York. Score:

	R.	H.	E.
New York	2	7	2
Detroit	3	11	4

SUMMARY.

Two-base hits—Daleharty, Cobb, Hartzell, Chase. Stolen bases—Chase, Knight, Crawford, Drake. Double play—Gardner to Chase. Batteries—Warhop and Blair, Sweeney; Donovan and Stanage.

WALTER INVINCIBLE.

WHITE SOX GO DOWN.

CHICAGO, Aug. 21.—Chicago's loose fielding was greatly responsible for Washington's victory today. Scott pitched a good game but Olmstead and Mogridge were hit hard. Johnson struck out eleven men. Score:

	R.	H.	E.
Chicago	4	6	1
Washington	7	9	1

SUMMARY.

Two-base hits—Street, McBride, Johnson. Three-base hits—Milan, McIntyre. Stolen base—Milan. Double play—Mullen to Tannehill to Mullen. Time of game—1h. 47m. Batteries—Scott, Olmstead, Mogridge and Block; Johnson and Street.

WESTERN LEAGUE.

At Des Moines: Denver, 6; Des Moines, 2.

At Sioux City: Sioux City, 0; Pueblo, 3.

At Omaha: Omaha, 5; Topeka, 0.

Southern League.

Atlanta, 1-0; Montgomery, 2-8.
Memphis, 9; Mobile, 1.
Chattanooga, 1; Birmingham, 3.

Eastern League.

Buffalo, 9; Providence, 1.
Rochester, 4; Newark, 3.
Toronto, 7; Baltimore, 5.
Montreal, 11-1; Jersey City, 5-5.

Comiskey Recalls Weaver.

CHICAGO, Aug. 21.—[By A. P. Night Wire.] President Comiskey of the Chicago American League baseball club today announced that he had recalled Weaver, the infielder, from San Francisco.

AMERICAN ASSOCIATION.

St. Paul, 3-10; Columbus, 6-5.
Kansas City, 6; Toledo, 5.
Minneapolis, 1; Indianapolis, 7.

UMPIRE STOPS GAME.

(Continued from First Page.)

Carson pitched magnificent ball for eight innings and allowed but one single, which came in the second inning from Wolverton's bat, after Carson had given Zacher the first pass of the game. After that none of the Oaks got to first base for more than five innings and naturally there was not even a faint suspicion of a hit. Wolverton walked in the eighth and was forced at second by Tiedemann. This bird stole second and got to third on Mitze's out, but died there. He had the honor of being the first one of the visitors to reach that bag.

Hoffman started the first of the ninth by beating out a scratch infield single, ran to second on Ware's sacrifice, to third on Cutshaw's out at first and scored when Coy cracked a hard single to center.

Then it was that the fans thought the Tigers were up against it, but this was phony thinking for they got their tying run in their half of the inning.

ANOTHER ONE.

An extra inning was necessary and Zacher started this tenth with a swat to left field. Wolverton bunted a sacrifice and was out at first and Tiedemann came through with a bounding infield hit that scored Zacher from second. The fans yelled enthusiastically at this just because they could not help themselves. They had to yell at something. Oakland was in the lead again.

The situation looked bad for the Tigers, but they tore in to even up the score and did as they generally do when they have to. Brown, batting for Carson, flied to right field. Carlisle was the next man at bat and Ables soaked him with the ball. Ross followed with a timely sacrifice and the howling was on again. Patterson was next at bat and he looked mighty poor to the fans, for he had not been able to land the ball safely all afternoon. Just when the fans had given up hope and when some were even calling him a dub, he smacked the pill a mile a minute past third base for a double to left field and Carlisle raced to the plate, with the run that again tied the score. And I guess these baseball fans didn't yell. My, my!

Seeing that neither of them could win against such ball playing, both Carson and Ables were glad to leave the game. Ables grinned all through it.

HAP TRIES SOMETHING.

This second run was rather unexpected by Hap Hogan and he did not have a pitcher warmed up to take Carson's place. When the Carlisle run arrived Hap rushed two or three pitchers out to the proving grounds and when it was time for the eleventh inning none of them were ready to go into the box.

To kill time Hap put Brackenridge in while the others were warming up and with Ables at the plate ready to bat in the eleventh, Brackenridge pitched five balls and after the fifth Hogan announced that he would take Brack out and substitute Hitt. This was a cute little scheme, but it did not work for as Brackenridge walked toward the bench, Umpire McGreevy ordered him back into the game under section 2 of rule 23, which states that the pitcher who substitutes must pitch until the man then at bat has been put out or has reached first base. Consequently Brackenridge stayed in until he had thrown Ables out at first on a grounder.

When Hitt took his place in the box Hoffman opened up on him for a hard double to left and Wares smashed the first ball pitched to him for a single to left, which scored Hoffman.

This put the Oaks in the lead AGAIN for the THIRD time and then the fans DID begin to gather up their doll rags and look at the gate. Ables had gone to the barn and Wolverton trotted out Martinoni to finish things. He was a fresh young pitcher and he began to look good right off the reel, for he fanned McDonnell.

Hosp took a fall out of Marti for this by driving a double to right field and then the tired fans sat down again in their seats and forgot about the wifey at home monkeying with the gasoline stove and the delicacy store. She could feed the supper to the cat, but they'd be hanged if they wouldn't stay THIS ONE out if it took all night.

After Hosp had landed on second, little Lennie Burrell, the Wren, took a poke at Martinoni for a single to center that sent Hosp across the plate with the run that TIED the score for the THIRD time.

Ump McGreevy about this time threatened to call the game at the 6 o'clock limit, but the chances are that if he had done so the fans would have bounced a million pop bottles off his bean. They had stuck around for two hours to see the finish of a game that would not end and they proposed to SEE SOME team make a run some time.

They didn't have a chance, however, for there was nothing doing for either team in the twelfth inning and at the end of THAT inning the time limit of 6 o'clock stopped the game.

Just ask any fan who was there what he thought of it. Coy was the big fielding star, for he made a number of pretty running catches in right field, and cut off two Vernon runs by great throws to the plate one of these being for a double play in the fourth inning. He caught McDonnell on this trying to score from third base after a fly by Burrell.

The game was remarkably free from errors, there being but two. Hosp juggled a grounder in the eleventh in trying to force Wares at second and Mitze booted a bunt by Ross in front of the plate in the sixth inning. Neither of these hurt anything, however. Hosp made a fine long running catch in left and Patterson shone with a high left-handed catch of a throw by Hosp in the sixth.

All in all, it was a great game, full of noise, excitement and the tang of real baseball. Hap says he should have won it, but he had none of the luck. You'll have to figure this out yourself, however, by starting a guessing contest.

The score:

VERNON.

	A.	B.	R.	BH.	SB.	PO.	A.	E.
Carlisle, cf	5	1	1	0	2	0	0	
Ross, lf	4	0	0	0	4	0	0	
Patterson, rf	5	0	1	0	4	2	0	
Brashear, 2b	4	1	1	0	4	2	0	
McDonnell, cf	5	0	0	0	2	1	0	
Hosp, ss	5	1	2	0	3	1	1	
Burrell, 3b	3	0	1	0	1	1	0	
Hogan, c	4	0	0	0	7	1	0	
Carson, p	2	0	1	0	0	1	0	
Brackenridge, p	0	0	0	0	0	0	0	
Brown, x	1	0	0	0	0	0	0	
Hitt, p	1	0	0	0	0	1	0	
Totals	41	3	11	0	35	17	1	

OAKLAND.

	A.	B.	R.	BH.	SB.	PO.	A.	E.
Hoffman, lf	4	1	2	0	1	4	0	
Wares, ss	4	0	1	0	1	4	0	
Cutshaw, 2b	5	0	0	0	1	4	0	
Coy, rf	3	0	1	0	4	2	0	
Zacher, cf	4	0	1	0	4	1	0	
Wolverton, 2b	3	0	1	0	1	2	0	
Tiedemann, 1b	4	0	2	1	14	0	0	
Mitze, c	4	0	0	0	4	0	0	
Ables, p	4	0	0	0	0	3	0	
Martinoni, p	1	0	0	0	0	0	0	
Totals	40	1	7	1	30	20	1	

x—Brown batted for Carson in tenth inning.

SCORE BY INNINGS.

Vernon	0	0	0	0	0	0	0	1	1	0	3
Base hits	1	1	2	1	0	1	2	1	2	1	11
Oakland	0	0	0	0	0	0	0	1	1	0	3
Base hits	0	1	0	0	0	0	2	2	2	0	7

SUMMARY.

Hits made—Off Hitt, 2 and 1 run in 12-3 innings; off Carson, 5 and 2 runs in 10 innings; off Ables, 6 and 2 runs in 10 innings.

Two-base hits—McDonnell, Brashear, Patterson, Hoffman, Hosp.

Sacrifice hits—Ross, 2; Wares, Burrell, Wolverton.

Bases on balls—Off Carson, 2; off Ables, 2; off Hitt, 1.

Struck out—By Carson, 3; by Ables, 4; by Martinoni, 2; by Hitt, 1.

Double play—Coy to Mitze.

Wild pitch—Ables.

Hit by pitched ball—Patterson, Carlisle.

Time of game—2h. 15m.

Umpire—McGreevy.

After Blood.

M'CREDIE STRENGTHENS TEAM FOR SOUTHERN TRIP.

[BY DIRECT WIRE TO THE TIMES.]

PORTLAND, Aug. 21.—[Exclusive Dispatch.] Pitcher Fred Lamline, who has been considered the one best bet with McCredie's team in the Northwestern League, this summer, has been transferred to the Beavers and joined the squad here today. Lamline has a record of twelve wins and seven losses in his work with the Northwestern League, and McCredie confidently expects him to make good in the faster company of the class A league.

"Speck" Harkness, who has lost every game pitched since he rejoined the Beavers, and who, as a result, has been kept on the bench for two weeks past, has regained his form, McCredie good shape will take his regular turn at pitching hereafter. Harkness has been sternly warned, however, that his work must attain its old class if he wants to pitch with the Beavers.

Buddy Ryan's broken finger is mending much faster than had been hoped for, as was evidenced yesterday when Ryan clouted the ball out of the lot for a home run. A week or two longer, it is said, will put Ryan in his usual form.

Terry McKune has been handed his release by McCredie, as the Beavers were carrying more utility players than they needed. It is thought Rodgers will be able to resume regular duty by the time the team leaves for California next week. He may be sent to third, where Sheehan has been playing

HANDBALL SHARKS COMPLETE TOURNEY.

The handball tournament just ended at the L.A.A.C. was the most successful ever held in Southern California. Interest was just as keen among class C players and fans as in the class A circles.

Charley Ruggles, the well-known character actor, is one of the best players in the club. Charley has a corking underhand stroke which he mastered in a few months' time.

Charley lost the class A title by a narrow margin this year, but is out with a challenge to Joe Lacey, the title holder.

Lacey is one of the smallest men in the club, but is a remarkable player. He is very fast and hits the ball hard and accurately. Lacey is champion of Pasadena and hopes some day to be champion of the L.A.A.C.

Jay Welton is another player who the past six months. A short time ago Jay was stunned with the idea, but he has worked his way to the finals in the class B event and stands an excellent chance of defeating R. A. Dunnigan for the personal cup. Welton covers a lot of territory, has a good "kill stroke" and never loses his head.

"Bill" Parker has the prettiest handball stroke in the club and ranks with the first four or five players. His stroke is very similar to Mike Egan's, the world's champion handballist. Parker challenged Gerde Whalen for the Garbutt cup some time ago and

Times Dir... of Automobiles and...
Alco AMERICAN LOCOMOTIVE... Rand & Chandler, So. Cal. Ag...
Auburn TOURIST... W. J. BURT...
Automobiles AND MOTOR... AUTOMOBILE...
Bargains IN... AUTO...
Brush $515. IMMEDIATE... 1313 SOUTH GRAND AVE...
Cameron Guaranteed on... All contest... Agents wanted...
Chanslor & Lyon
Diamond Tires
Excelsior
Empire Tires
Enger "40"
Garage
Goodyear
Halladay
Havers Six
Hudson
Little Giant
Marmon
Motor Car Supply Co.
New Parry
Overland
Penn 30
Perkins IMPROVED...
Rambler
Reliance RAPID AND RA... and ... Auto Co., G. E. Pa... 837 S. Hill St.
Schacht SIEGMUND...
Stoddard-Dayton
R. S. NEW PRICE $240 4 H.P. MAGNETO "Mo... JOHN...
Twitchell
Warren-Detroit

AN EXPERT'S CR...
FIAT F... FLAN...
TOM BU... PERF...

Mr. Wad Tried to Be a Hero, But All He Got Was That Darned Seal Back Again!!

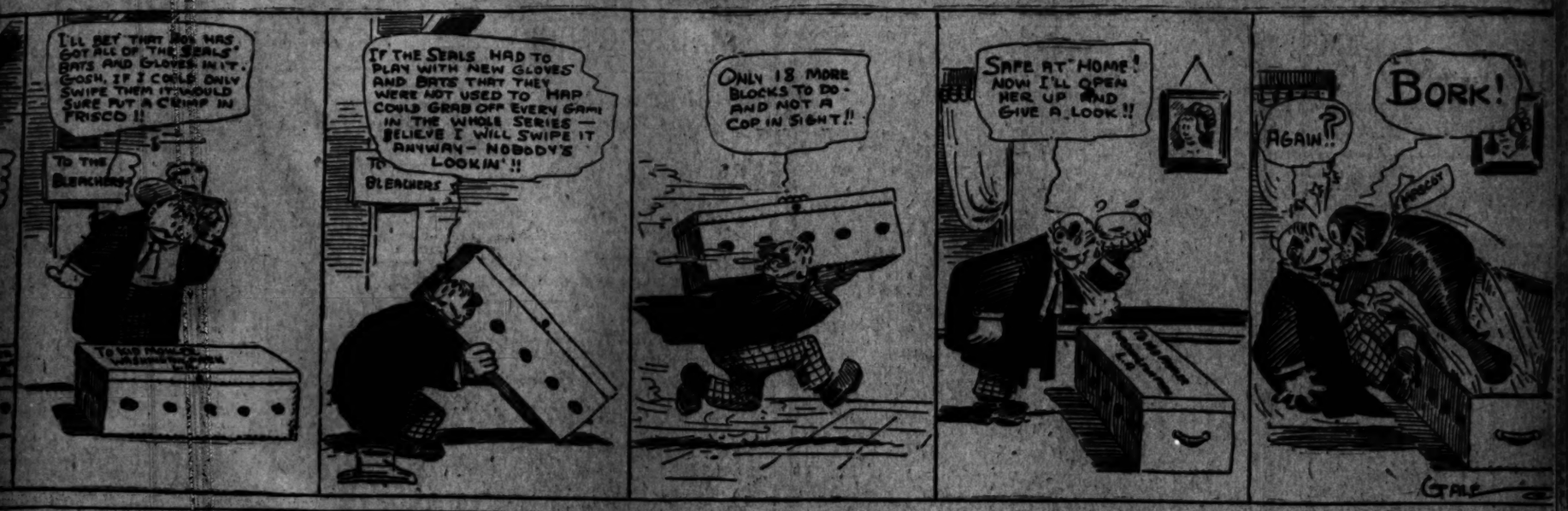

EXPERT'S CRITICISM OF CONLEY.

BY DE WITT VAN COURT
(Coaching instructor of Corbett and Jeffries.)

...visit the training camp at Doyle's and watch Patsy Kline and Joe Rivers at work, ...tened for The Times. He will state conditions exactly as he finds them, without

Frankie Conley.

not so spectacular, was more along the proper lines for Conley's improvement. Gilmore certainly has the right idea of bringing out the finer points, and does not try to teach his pupil too much at one time. Gilmore is surely developing a fine left hand in Frankie, and has improved him wonderfully on his feet. He shows a cleaner and harder punch.

His blows land solidly on his knuckles, an he does not paw as much with his left hand. I do not look for him to use all the new tricks that he has learned in the last few months, as he perhaps has not thoroughly developed them, but he will undoubtedly show a very decided improvement. His condition could not be better, and the ideal training quarters of the St. Ignatius Club is largely responsible for it.

The large handball court has proven just the thing for his foot work, the up-to-date indoor and outdoor gymnasium, with plenty of shade and fresh air, has also made it possible to keep his wind in excellent condition. Frankie was very much pleased with his training quarters from the fact that he and his manager were able to have their wives with them.

"The Lord," Charles McHugh, has set a number of seats aside in a shady corner for the exclusive use of the ladies and all are invited to come and enjoy the training of the boys.

Such clean, cheerful and pleasant surroundings always go a long way to help a boxer win.

Largest and Smallest.

FIAT FOR SANTA MONICA; FLANDERS IN PHOENIX RACE

ONE of the smallest automobiles ever started in a big road race was entered in the Los Angeles-Phoenix road battle yesterday. Instructions wired from the Studebaker Brothers Company, to the manager of the branch here, Joseph Ollier, caused the entry not only of the Flanders midget, but also of the E.M.F. "Thirty."

Le Casse, who drove the E.M.F. "Pathfinder" over the new course of the Los Angeles-Phoenix road race, will handle the thirty-horse-power car with the assistance of another factory man. Two men from the Flanders factory will drive the small twenty-horse-power car. It is more than likely that a Ford will be entered against the Flanders.

Two Cole "Thirties" were also entered by wire in the Phoenix road race. In a dispatch to the Times yesterday, C. Fred Grundy, announces the entry of his fast pair of speedsters. His is now at the Cole factory. This should make the race in the thirty-horse-power division one of the classiest ever pulled off. The Cole is one of the handsomest cars at the price now on the market and is one of the fastest of its horse power now in the racing game.

E. R. Hewlitt yesterday entered the thirty-horse-power Fiat in the Santa Monica road race. This is one of the highest-powered and one of the fastest cars in the big grind. It will be driven by Teddy Tetsiaff, the man who won last year with the ninety-horse-power Lozier. The car will enter the race as one of the favorites. Hewlitt is following out a decision to enter the road race game with a vim and energy that should annex for him several other world records.

There is more interest just now in the Santa Monica road race than has ever been shown before. Six weeks before the big event is to be pulled off the dealers are figuring on the chances of the many cars and A. J. Young, chairman of the Road Race Committee, is besieged with orders. This is to be the year when the contest will draw even more spectators than it did last season, say those who are behind the big proposition.

This evening there is to be a conference of the race committeemen and the officials of the city of Santa Monica regarding the race and it is expected at that time that the details of the big contest will be wound up satisfactorily. Thousands of dollars must be spent to pound the race course into shape for the road battle, Saturday, October 14.

Mayor Dudley and others will meet with Young, W. E. Bush, Charles Cotton, Ralph Hamlin and William Ruess, the racing men who are handling the situation at this end. These dealers have all had an experience in racing that comes from hard knocks, both at the wheels of racing cars and in managing events.

Good start.

TOM BUNDY IS THE STAR PERFORMER AT NEWPORT.

[BY A. P. NIGHT WIRE TO THE TIMES.]

NEWPORT (R. I.) Aug. 21.—At the opening day of the thirty-first all-comers' tournament of the National Lawn Tennis championships on the Casino Courts today, an unprecedented number of players appeared in contest for the honor of meeting W. A. Larned in the challenge match.

Nearly 200 contests were provided for in the opening round. A large number of defaults today cleared the list considerably. All the leading players won easily.

Former National Champion W. J. Clothier of Philadelphia dropped out prior to business engagements. The principal match of the day was between Thomas C. Bundy of California, who won the all-comers' tournament last year, and who has been selected for this year's Davis cup team, and F. C. Inman, a New York expert. Bundy won, 4-6, 6-4, 6-0, 6-2. Summary: First round: McLoughlin beat Nettleton, 6-2, 6-4, 6-3; Wright beat Alexander, 6-0, 6-1, 6-0; Waldsel beat Hobbs, 6-1, 6-0, 6-2; Ames beat McLane, 6-0, 6-3, 6-2; Fall beat Nesbitt, 6-2, 6-2, 6-4; Josephs beat Thomas, 6-3, 6-3, 6-3; E. P. Larned beat Caplin, 6-0, 6-0, 6-1; G. P. Gardiner, Jr., beat Cummings, 6-0, 6-3, 6-1; N. W. Niles beat C. M. Bull, 6-0, 6-1, 6-0; T. C. Bundy beat F. C. Inman, 4-6, 6-4, 6-0, 6-2; C. S. Cuttin beat Heyl, 6-2, 6-2, 6-1.

Second round: Church beat Jackson, 6-1, 6-1, 6-1; Gardner beat Watrous, 6-3, 6-3, 6-4.

Memphis Mill.

MEMPHIS (Tenn.) Aug. 21.—[Exclusive Dispatch.] Young Jack Johnson of Boston, made a bad bargain in the Southern Athletic Club tonight with Cleve Hawkins, when Johnson forced Hawkins to agree to a draw provided both were on their feet at the end of the eighth round. Both boxers finished but Hawkins took the full count in the seventh and received another knockdown in the second. Johnson also had the better of all other rounds except the 6th.

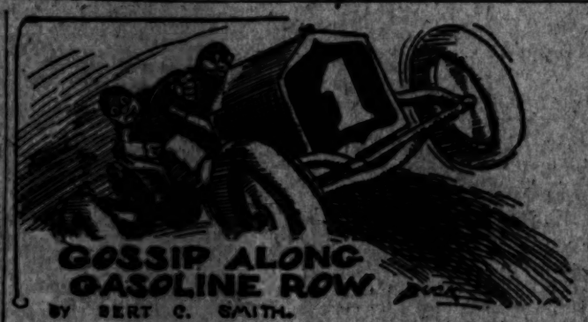

ABOUT two tons of "pep" and ginger needed for the boosters of the Santa Monica road race. Get busy. Let's all swing into line for this project. It is to be the greatest road race ever pulled off and if we see to it that every entry is recorded and every driver is properly registered the public will also realize that the third Santa Monica road race is to be a world beater. We want that course as smooth as glass. We want those turns made as safe as possible and we want the grand stand twice as large as it was last year.

C. Fred Grundy is at the Cole factory. He will return this coming week to tell us about that new 1912 Cole line which should be a hummer. He writes that business is fine in the East and that this is to be the banner year. He is at Indianapolis seeing the sights.

Big Bill Nevin, my dear friend "Tiny," has pulled off another coup. This time it's the Santa Monica road race. He was the first to enter the Fiat and the check signed by the "Little Giant," our dear and handsome friend, E. R. Hewlitt, looks good to A. M. Young. The Fiat will be driven by the man who won last year.

E. Roger Stearns is rattling around that new position at the Studebaker-Dayton Motor Car Company. He will certainly fit in time, but it was such a change that it's enough to make a man's teeth rattle to think of Stearns being divorced from the Ford. Wait until the six-cylinder "Silent Knight" arrives. Then Roger will get into action and he will get in right, provided he doesn't try to beat Teddy Tetsiaff, Harvey Herrick and Frank Siefert all in the same race.

That new highway from the Atlantic to the Pacific is the greatest proposition ever. It will be built and there is enough ginger already behind the proposition to insure the hearty support, not only of the automobile men, but of every automobile owner in the West. It cannot be built too soon to suit any man who drives a car.

Charles Cotton looks well in his new office. He is too busy even to take a hand in the arrangements for that Santa Monica road race. The 1912 season is upon him and the new Locomobiles shipped to the Los Angeles Motor Car Company are the classiest ever.

Baron von Hempel, the "milk-fed kid," is in town again. Business is rushing at Lakeside Inn. He is in the midst of the best summer season the hostelry has ever enjoyed. "Big Business" is the well-known expression of the manager, who is in the height of his glory and who is now arranging for an automobile race meet on his two-mile speedway.

S. Speers of the Bekins-Speers Company was called hurriedly to the factory yesterday for a conference with the officials there. Something doing? Oh, yes. He is about to learn that many tangles are to be straightened. He will remain in the East until September 20. No, it is hard to say just what will be done at the conference, but unless I miss my guess Speers will be an interesting man to talk with when he returns. He expects to learn just how a big factory like the Lozier is conducted.

Bert Dingley had a birthday yesterday. No, he's not thirty yet. He has several years to go before he turns that mile post. He is the one best bet that has not been covered for the Santa Monica road race. He is open for engagements and may be seen on some of the fastest cars. No, the chance are he will not drive a Pope-Hartford, but he likely will land an equally fast car. He will leave for Camp Baldy today and expects to remain there for the remainder of the week.

What has Teddy Tetsiaff done to get himself into so much trouble? Arrested at Santa Monica for breaking a speed ordinance a month ago. Did he drive too fast? Well, I know he did in the Santa Monica road race, but then that was permissible. Guess some of those folks along the line of the race course saw him last Thanksgiving Day and they expect him to pay a fine for breaking all American road race records with the Lozier.

Leon Shettler saw the game yesterday. He watched Vernon make the gamest fight of the season and was satisfied that the village team will win the pennant. Shettler has a seat all his own and when he occupies it Vernon always wins, so he says. Yesterday he held down the seat for nine innings and then changed. Vernon had a hard time to finish with a tie after that handicap. Keep your seat after this. L. T.

RECREATION GUN CLUB STARTS SEASON'S WORK

The Recreation Gun Club, oldest of local duck preserves, has work for the coming shooting season well under way on its property in the old Ballona marsh, southeast of Venice.

The clubhouse, a large hotel-like building, which for a dozen or more years has been a landmark in the flat expanse of slough inside the sand hills, will have an unfamiliar look now, the yellow paint thereof having given place to a coat of lead gray. Some of the members thought this a less conspicuous color, probably because Uncle Sam adopted it for his battleships in war time.

The Recreation ponds are being filled, pumping having begun several weeks ago. In the Ballona all the water excepting after the rains, when the ditches serve, is derived by pumping, which is a rather expensive process, compared with artesian flow.

There are quite a few ducks on the Recreation already, mostly cinnamon teal. Here, as elsewhere, the sprigs seem somewhat late about putting in their appearance.

Last year approximately ten tons of grain was fed to the ducks on the Recreation ponds. This year feeding operations will not start until about two weeks before the season opens, or September 15. In view of the fact that the ducks are moving about more or less all the time prior to the season, it would appear a waste of time and money to feed much earlier than that, simply fattening up birds for someone else, maybe a thousand miles away, to kill.

Curlew and other waders are present in usual force on the fresh water overflows, and seem to be rather plentiful along the ocean front, just at present.

WATER POLO FINALS TOMORROW NIGHT.

The final contests in the Southern California Water Polo League are to take place Wednesday evening at Ocean Park and Redondo. The Venice team heads the percentage column with five games won and none lost.

If Venice loses tomorrow night at for first honors, as Redondo and Bimini are tied for second place with two games won and three lost. Ocean Park languishes in fourth place with one game won and four lost.

Water polo fans claim that the Venice team is the best amateur water polo aggregation that ever played together in Southern California.

Capt. Marino of Venice is a star forward, and one of the best players in the water sport. Emil Becker, Freddie Welsh's sparring partner, is a member of the winning team, and plays forward. He is a strong swimmer and quick as a flash. Bill Williams is another sweet polo ist.

Lee Henry and other prominent officials of the Southern California Swimming Association, are thinking seriously of forming a High School Water Polo League.

WHITE HOPE MORRIS OFF TO NEW YORK.

TULSA (Okla.) Aug. 21.—Carl Morris, the Oklahoma "white hope," with his wife, and his trainer, Con Riley, left his home here tonight for New York City to join his manager, F. B. Ufer, who is there making final preparations for Morris's bout with Jim Flynn, the Pueblo fireman.

Morris said today the bout would be pulled off in Pollock's arena, Allenhurst, New York City, about the middle of next month, the exact date to be fixed later. His sparring partners in the training camp at Allenhurst will be Joe Jeannette, Joe Cotton and Al Kubiak.

"If I win from Flynn I will never return to Oklahoma to live," Morris said this afternoon. "They don't want me there and I will remain away. Perhaps I feel over-confident, but the world will know me better in six weeks."

Morris's big touring car, labeled in large letters, "Carl Morris, Tulsa, Okla.," was shipped to New York today.

NO BONEHEADS IN THIS BUNCH.

If you think ball players are fools just stop and do a little more guessing.

After the game yesterday afternoon "Ham" Patterson of the Vernon team that he had a notion to subpoena him as a juryman for the University Station Police Court this morning. Patterson very firmly told the man that he was a resident of Illinois and not of California, and that he could not serve on a jury.

Several weeks ago the same officer approached Carlisle with a subpoena the sad news he put his hand to one of his ears and declared that he was very hard of hearing and wanted to know what the officer was talking about. Later, when the officer spoke to Walt in a medium-pitched voice and congratulated him on that triple play, Carlisle replied that it was a rather nice play and he was glad he had made it.

MOTOR CAR DEALERS ASSOCIATION DIRECTORY

Apperson & Reo — LEON T. SHETTLER, 633 S. Grand Ave. Main 7084.
Autocar — M. S. BULKLEY & CO., N.E. Cor. Main and Washington. Sunset South 4048; Home
Buick and Oldsmobile — HOWARD AUTO CO. Tenth and Olive. Home 60000
Chalmers — WESTERN MOTOR CAR CO., 727 South Olive. 10789 Main
Franklin — R. C. HAMLIN, Twelfth and Olive Sts. Main 404. Home
Garford — E-M-F "30." Trucks and Pleasure Cars. Flanders "20" LORD MOTOR CAR CO., 1032 S. OLIVE STREET. Main 8470. Home
Jackson and Fuller — CHARLES H. THOMPSON 1012-14 S. Main St. Broadway 1947 Home
Knox, Staver-Chicago — Doerr Motor Car Co., 1205 South Olive St. Main 7088. Home
Lexington — BURKHARD-CRIPPEN MOTOR CAR CO. Pico and Grand Ave. F4583. Broadway
Locomobile — LOS ANGELES MOTOR CAR CO. Pico and Hill Sts. Main 2314 Home
Matheson-Mais Truck — RENTON MOTOR CAR CO. 1230 S. Main St. Main 1068. Home 10799
Mercer — MERCER AUTO CO. Home 60151; Main 8680. 1217-31 S. Flower St
Mitchell — GREER-ROBBINS COMPANY, 1501 South Main St. Broadway 8416 Home
National — National Motor Car Co., 1130 So. Olive St F 4353
Packard — CALIFORNIA MOTOR COMPANY, EARLE C. ANTHONY, 733 South Olive. 10788. Main
Pierce-Arrow — W. E. BUSH, 1227-9 South Main St. Broadway 2961 Home
Pope-Hartford — Wm. R. Ruess Automobile Co., Cor. 10th and Olive. Main 7278 Home
Premier — PREMIER MOTOR CAR CO., Main 679. 1127 SOUTH OLIVE STREET
Thomas & Cole — Grundy Motor Sales Company 842 South Olive Street Main 2191 Home 10927
Waverley Electric — Salesroom, Garage and Charging Station, 1879 West Washington St. Phone 72880. West 4817. W. A. EVANS, Agt.
Winton — W. D. HOWARD MOTOR CAR CO., 1238 S. Flower St. Broadway 4180. Home
R & L Electrics — R. & L. Electric Auto Co., 2114 W. 7th St., Opp. Westlake Park Phones—60026; Wilshire 154.
Regal — BIG 4 AUTOMOBILE CO., 1047-49 SOUTH OLIVE Home
Stearns-Knight — and OHIO ELECTRIC. ELMORE MOTOR CAR COMPANY, 742 South Olive Street. Bdwy. 3834 Home
Stevens Duryea — EASTERN MOTOR CAR CO., 825-827 South Olive St. Main 2985 Home

Hard Luck.

ATWOOD MEETS WITH SET-BACK.

Detours from Course and Loses His Way.

Multitudes Alarmed When He Doesn't Appear.

Aviator Expects to Make Up Lost Time Today.

Summary of the eighth day of Atwood's St. Louis-New York flight:

Left Lyons, N. Y., at 4:24 p.m.

Landed at Auburn 5:20 p.m.

Left Auburn, 6:45 p.m.

Landed at Belle Island, five miles west of Syracuse, at 7:17 p.m.

Distance traveled on eighth day, forty miles.

Actual flying time, 1 h., 25m.

Distance from St. Louis, 970 miles.

Total flying time, 21h., 26m.

Distance to New York, 295 miles.

(BY A. P. NIGHT WIRE TO THE TIMES.)

SYRACUSE (N. Y.) Aug. 21.—Lost between Lyons and Auburn, Harry N. Atwood, the Boston aviator, who is attempting to fly from St. Louis to New York, wandered about in the air for almost an hour late this afternoon and finally was forced by darkness to land five miles west of Syracuse. The delay caused a serious set-back in the attempt which the aviator is making to break the world's record for cross-country flight.

Atwood ascended at Lyons, intending to fly ninety-eight miles to Utica before night. Just after he started, he decided to detour from the course along the tracks of the New York Central Railroad and cut across country to Auburn. He lost his bearings and unwilling to land, he circled about for an hour in the hope of finding Auburn.

Meantime great uneasiness was felt in Syracuse and Utica by thousands of people who waited in parks and on house-tops to see him. Anxious messages were sent over the telegraph wires, but word came back that after leaving Lyons nothing had been seen of him.

It was 4:24 p.m. when Atwood left Lyons. At 5:20 p.m. he suddenly appeared over Auburn and landed there.

"WHERE'S ATWOOD?"

Fearful of again being lost Atwood did not leave Auburn until 6:45 p.m., when he ascended, uncertain as to his destination. Then began another exciting search for him, extending all the way from Auburn to Utica. All the telegraph wires were burdened with the query:

"Where's Atwood?"

At 7:17 word came that he had landed safely at Belle Island, five miles west of Syracuse.

Atwood said that in today's wanderings he had flown at least seventy-five miles, but could claim for his record only the forty miles between Lyons and Belle Island. His total flying time was one hour and twenty-eight minutes.

"It was the most exciting experience in the air I ever had," said Atwood. "After ascending at Lyons I looked at the map and concluded I could find my way to Auburn, where I knew a lot of people would be disappointed if they did not see the aeroplane. I had gone ten miles perhaps, when I lost my way. There was not a sign of a road or anything to indicate the direction. The further I went, the more confused I became. Soon my gasoline began to run low and I knew if I landed out there I might be miles from a new supply.

"Finally I shot off in a tangent southward and soon saw the buildings of Auburn penitentiary. A few minutes later I landed there.

"Tomorrow I will disregard all scheduled landing places and will attempt to fly as far as Albany, 162 miles by way of Syracuse and Utica."

PETERSON LEADING IN CHESS TOURNEY.

S. W. Peterson is leading in game averages of the local handicap chess tournament with a percentage of .800 on thirty games played. W. S. Waterman follows, with .783, in twenty-three games. D. Biesman, with but one game to play, is led by seven competitors, and seems to have lost his early chances of a prize. He is certain to hold his classification by finishing a little above .500 per cent.

O. Barnett is at present in third position with .675, in twenty-six games concluded. The time has arrived when the Tournament Committee may schedule dates for unfinished games, but no action has yet been taken providing rigid play. C. H. Whipple, Jr., must yet contest twenty-six games, and W. K. Fletcher lacks twenty-two of his schedule.

The standing of all competitors is shown by the summary:

Player.	Class.	Played.	Won.	Lost.	P.c.
Barnett	2	26	17½	8½	.673
Cary, J. E.	2	26	13½	12½	.519
Carr, T. R.	2	26	13½	12½	.519
Fletcher	2	26	8½	17½	.325
Frazier, C. E.	2	26	13	13	.500
Hall	2	26	14½	11½	.558
Hupp	2	26	12	14	.462
Kruger	2	26	20	6	.769
Long	2	26	13	13	.500
McClanahan	2	26	14	12	.538
McClellan	2	26	11	15	.423
McMurray	2	26	13	13	.500
Myers	2	26	13½	12½	.519
Pahlmann	2	26	15½	10½	.596
Peterson	2	26	24	6	.923
Pridham	2	26	22½	3½	.865
Shillman	2	26	14	12	.538
Stevens	2	26	15	11	.577
Waterman	1	23	18	5	.783
Whipple	1	14	6	8	.428

NEW FOOTBALL RULES SHOW MANY CHANGES.

"Spalding's Official Football Guide" for 1911 has just been issued. The new rules show many changes. One is the lessening of the intermission between the first and second and the third and fourth periods. Under the new ruling the time is shortened so that practically there is just about time to transfer the ball. If it is in play at the beginning of the next period.

This shortening of the time of rest, if carried out strictly by the officials, will mean that the players do not get chilled, and have a chance to continue in their stride. A change of greater moment in the play itself is one ruling on the forward pass. Formerly, in the case of an uncompleted forward pass, the penalty was measured from the spot from which the pass was made. That usually meant a spot at least six or seven yards back of the line of scrimmage. The new rule says that the distance shall be measured from the spot of the preceding down instead of the spot from which the ball was passed. The penalty is lessened by about seven or eight yards, which is by no means an unimportant fact to bear in mind when considering the advisability of attempting such a pass. The rest of the changes are of less importance.

Margarita Namara,

alias Dorothy Toye—likewise plain Marguerite Banks, little Hollywood prima donna, who has been heard around the world. The reason for these many noms-du-theatre is plain: As Miss Banks she sang at home; as Margarita Namara she sang in Italy, and now that she has married an estimable gentleman named Toye, she is combining his name with her second name for use in a nation-wide concert tour, to begin auspiciously in New York within a few weeks.

GILMORE SAYS HE MEANS BUSINESS.

Harry Gilmore, manager of Frankie Conley, yesterday instructed Manager McCarey of the local boxing club to hold his Conley forfeit money of $250 as part of a $1000 side bet he agrees to make to have Conley meet the winner of the Rivers-Kilbane contest that is to be held at the Vernon arena next month.

Gilmore has put up $250 real money for Conley's weight and appearance for his bout with Patsy Kline and desires to have it known that he is willing to bet $1000 that Conley can beat the Rivers-Kilbane winner.

REDONDO "KID" IS A BEAR IN WATER.

REDONDO BEACH, Aug. 21.—Tommy Witt, a little tow-headed youngster, 7 years old, who makes the phenomenal dive of forty feet from the rafters of the plunge, now holds the world's record child diver.

Tommy, or Thomas Edwin, as he insists is his name, since becoming a world's champion, has been swimming in the plunge for the last year and a half with other children and two months ago commenced diving. Saturday, as usual, he was diving from the fourth platform of the plunge for a little crowd of admiring spectators, when some one suggested to the little fellow to try it from the rafters. The youngster pluckily climbed to the rafters in the top of the big plunge and dove off with the ease of an old swimmer.

Since then he can be seen most any day diving for wondering crowds who watch the antics of the little fellow in the water and his pretty diving.

Ethel Davis.

Yes, she's still at the Lyceum, though it's a safe bet that at the moment this particular picture was snapped she was snuggling into a cozy corner

Bad Place.

HELL AT THE MAJESTIC SHOP.

Biggest of Films to Be Tried Out There.

Dante's "Inferno," Just from Italy, in Five Reels.

Declared Largest Things of Its Kind Attempted.

We knew it.

We felt all the time the booking-list of the Hamburger Majestic sounded too good to be true.

And now the place is about to be turned into a picture house.

Honest—simply a picture house. Motion pictures will constitute the entertainment.

Asked what he thought of the proposed change, last evening, Manager Morosco wiped the sweat off his corporate brow and murmured simply: "It's hell!"

Which is just what it is.

Over in Italy they have made the biggest film on record, of Dante's "Inferno."

It is in five reels, and, taken together, they constitute a whole evening's entertainment.

In the making of the picture 250 pantomimists were employed, and it is declared that the construction of the scenery and costumes, including the services of famous painters, occupied a whole year.

The pictures were made in Milan, the home of the cathedral, La Scala, Giacomo Puccini, and 1113 other great traditions of dramatic art.

As to whether the figures are correct, I know not. They are terms of an advance announcement, but in this instance I trust that the advance announcement is not a liar.

At any rate, this film—in duplicate, as are most big films nowadays—was brought to America last week, and was tried out in Baltimore.

It is now in New York City.

The Pacific Coast tryout will be made at the Hamburger Majestic about August 31.

This is declared to be the biggest film of its sort ever produced either in this country or in Europe, and to present the picture idea on a vaster scale.

For New York, the film has been duplicated five times. It was first put on in the Herald Square Theater, just a few days ago, and other theaters have added it from day to day.

Hades would seem to be an untimely subject for New York in August, but as there are probably plenty of New Yorkers going that way at all times of the year it doesn't make so much difference.

The "Inferno" requires the services of several Italian assistants and a lot of special lamps and other electrical truck for its effects.

It's a sort of motion picture de luxe.

May Blow Over.

MAY "PINCH" BOAT OWNERS.

THIRTY SAID TO BE SHY THE REQUIRED EQUIPMENT.

Investigations at Balboa and Newport Beach Result in United States Attorney's Attention Being Called to Absence of Lights, Bells and Life Preservers on Pleasure Craft.

The results of the investigation of the boats in the harbor of Newport and Balboa became known yesterday when the inspectors of the Internal Revenue Service reported the names of between twenty-five and thirty boat owners to the United States Attorney here.

The reason for the threatened prosecution is the violation of the federal regulations regarding the equipment which shall be carried by power craft. It is required that every boat having an engine be provided with life preservers, bell, whistle, and proper lights. Some of those who were reported were lacking in all of these, while others are in trouble because their equipment is not of the sort specified.

The new law was drafted by a member of the American Power Boat Association, and is somewhat more strict than its predecessor. The equipment, which is required by the act, varies with the size of the boat. One of the requirements is that each boat have on board two copies of the Pilot Rules, issued by the government. These are commonly known as the "rules of the road," and can be obtained free of charge at any customhouse. The law requires that every boat of any sort, even a rowboat, which travels after sunset, must carry a light. Those who have been brought into court for violation of this law have been fined as high as $200.

The clause of the enactment which threatens to be the source of the most trouble is the one relating to life preservers and buoyant cushions. The local inspectors can not agree even among themselves as to the interpretation of this clause. The act states that every power-boat must carry a life preserver for each passenger and each member of the crew. The preservers are required to bear the inspection mark of the internal revenue. The law allows the substitution of buoyant cushions provided that a sample is presented to the inspectors and meets with their approval.

Fine target work was displayed at Schuetzen Park, Sunday, by the few riflemen, who were enthusiastic enough to brave the hot weather in reaching the shooting house. Otto Pachmayr, partly recovered from his recent accident, rolled up three strings of 221, 213, and 190. Joe Singer shot five strings, any one of which would usually take the championship medal; they read in order of values, 215, 214, 212, 210 and 208.

August Pachmayr, devoting himself to testing a high-power rifle he has under construction, made 190, 184, and 181. Among the visiting marksmen, whose scores were not officially recorded, was E. A. Kretschner of Milwaukee, formerly a member of the Schuetzen Club of that city.

In the picnic grounds Manager Meyers entertained several hundred members and friends of the United [illegible] Catholic [illegible]

GREENBAUM GETS RECORD SKIPJACK.

Abe Greenbaum, who has been passing his vacation time at Catalina, caught a skipjack last week that takes the cake in its class and establishes a new record for local anglers to shoot at, as well as winning for its captor a Three-Six button as reward for his prowess and proficiency in the handling of light tackle.

This fish weighed fourteen pounds, which would be an unusual weight for a striped bonita, not to say its smaller pelagic relative. Greenbaum says he had a very pleasant quarter-hour with it, the fish displaying all the gameness characteristic of the species, and putting up the usual nervous surface skipping fight from which the

HIGH SCORES MADE AT CAMP PERRY.

(BY A. P. NIGHT WIRE TO THE TIMES.)

CAMP PERRY (O.) Aug. 21.—Lieut. A. Rutherford, United States Infantry, took the lead in both the President's and individual matches at the National Rifle Association shoot today.

The winning of these matches counts in the score for the national individual championship. Ohio's eight-men team took the lead in the match for the Herrick trophy, a contest at 800, 900 and 1000 yard ranges, scoring 595 points of a possible 600 at 800-yard range. The only match completed, the national revolver team match, was won by the First Squadron, Colorado Cavalry, with a total of 1076.

No Hope for Outlaws.

The scheme of the outlaw managers at Stockton to start another outlaw league will probably get nothing but some good money for the various players who go into it, and that will be a good thing. Stockton and San Jose should have some baseball, but unless they have outside assistance the new league cannot be made a success. As the players who are in the outlaw teams are not wanted by any Coast League manager, it is a grand scheme to leave them alone. They cannot hurt organized baseball and will be making a living for themselves.

Ten Round Draw.

NEW YORK, Aug. 21.—[Exclusive Dispatch.] Tommy Houck of Philadelphia and Willie Jones of Brooklyn fought a fast ten-round draw at the Olympic A. C. tonight. Jones proved the better in the first, fourth, fifth and sixth rounds. Houck had the better of the second, third, eighth and ninth, and the seventh and tenth sessions were even. Jones confined his attack to the body, while Houck depended mainly upon short right and left hooks to the head and face.

The President Accepts.

WASHINGTON, Aug. 21.—[By A. P. Day Wire.] President Taft promised today to lay the cornerstone of the new Oakland, Cal., municipal building when he visits San Francisco in October.

Tra-la-la.

STAR CRICKETER IS GOING AWAY.

ELLIOTT OF SANTA MONICA TO BID US GOOD-BYE.

Will Join San Francisco Aggregation and May Have Chance to Play Against Old Team Mates—He Was a Good One, Having Played With Best English Teams.

H. F. Elliot, one of the greatest exponents of the game of cricket in Southern California, is to leave the southland this week for San Francisco, in which city he will reside.

The loss which the Santa Monica Cricket Club will sustain by Elliot's transference to northern climes, is incalculable. The All-Southern California eleven had counted upon his services to help them out in the bowling, as Elliot is a "googly" trundler of the first water. However, what is Los Angeles county's loss is San Francisco county's gain, and it will make cricket all the keener to have Elliot as an opponent instead as an ally.

Elliot won his colors at Wellington College, England and was considered so good that he played for Durham county, Sunderland, the Borderers and against such elevens as the Zingari, Free Foresters, M. C. C., and other noted clubs on the other side of the pond.

The batting and bowling averages of the Santa Monica Cricket Club to date are as follows:

BATTING

	Ins.	N.O.	H.S.	R.	Av.
E. H. Wilkes	4	1	98*	267	87.33
P. J. Higgins	3	2	52*	206	68.66
H. F. Elliot	4	0	72	118	29.50
V. Cochrane	2	1	17	25	25.00
P. J. Dudley	1	0	23	23	23.00
D. R. Jamieson	4	1	36	72	18.00
H. I. Thomas	1	0	17	17	17.00
A. R. Torston	1	1	0	0*	15.33
C. G. Cotton	2	0	20	30	15.00
P. J. Tomkins	4	0	45	60	12.00
G. H. Griffith	1	0	11	11	11.00
J. W. Hyde	1	0	11	11	11.00
H. Lewis	2	1	22	42	10.50
R. Walters	2	1	11	20	10.00
W. G. Cochrane	3	1	11	15	7.50
J. Hunt	1	0	9	9	9.00
J. M. Fletcher	4	0	12	24	6.75
P. Bacon	2	0	8	8	8.00
J. F. W. Allan	1	0	7	7	7.00
C. S. Hardwicke	1	0	6	6	6.00
G. O'Connell	1	0	6	6	6.00
F. B. Mulcahy	1	0	6	6	6.00
L. Lowry	1	0	6	6	6.00
A. R. Mitchell	4	0	16	23	5.75
W. Dudley	2	0	6	10	5.00
F. C. Stocker	2	0	4	4	2.00
Capt. L. Peacocke	3	0	2	4	1.33
Capt. J. Nicholson	1	0	2	2	2.00
J. A. Remington	1	0	2	2	2.00
R. Stott	1	0	1	1	1.00
W. Hunt	1	0	1	1	1.00
N. J. Sargent	1	0	0	0	0.00
P. W. Norman	1	0	0	0	0.00
H. M. Bowen	1	0	0	0	0.00

*Signifies not out.

BOWLING.

	R.	M.	R.	W.	Av.
W. G. Cochrane	154	0	36	4	4.50
H. F. Elliot	180	1	72	17	4.23
E. H. Wilkes	73	2	23	5	4.60
G. H. Griffith	24	0	22	3	7.33
N. J. Sargent	180	1	37	5	8.00
W. Dudley	72	1	47	5	9.40
P. J. Tomkins	240	0	122	14	9.85
H. I. Thomas	12	0	21	2	10.50
D. R. Jamieson	264	5	88	8	11.00
A. R. Torston	168	0	6	1	11.25
R. Walters	66	0	45	4	11.25
W. Hunt	36	0	12	1	12.00
P. J. Higgins	154	0	87	7	12.42
A. R. Mitchell	186	1	119	9	13.00
J. M. Fletcher	84	2	41	3	13.66
C. S. Hardwicke	18	0	22	0	22.00

S.S.S. CURES BLOOD [illegible]

Contagious Blood Poison is responsible for [illegible] troubles, such as scrofulous affections, skin eruptions, Rheumatism, ulcerating sores, etc. There is no way to rid the system of these effects by killing the poison with medicine powerful enough to accomplish this would destroy the delicate linings and tissues, and wreck the entire system. The only way to cure old blood troubles is to REMOVE the cause from the circulation, and for this purpose nothing is equal to S. S. S. It goes down into the blood, and drives out every taint and poison, and makes the blood pure, rich and nourishing. S. S. S. has long been the recognized king of all blood purifiers and many thousands have been cured of deep-seated blood diseases by its use. It ALWAYS restores health by first making pure blood. Book on the blood and medical advice free to all who write. For sale at drug stores. THE SWIFT SPECIFIC CO., ATLANTA, GA.

QUEENSBERRY'S IMPRESSIONS

(Continued from First Page.)

in fact there had to be an effort at self-control or—I might be mistaken for a fan.

A beautifully-played hit was that of Schulte in the third inning. To a nicety he had got the field in his eye and right along the ground between two of them went the ball. Fletcher went almost one better in the sixth inning. It was what I hear they call a "double." It certainly reminded one of the English game with the bat and ball.

That was a fine catch that disposed of Hersog in the seventh inning. It is impossible from a first impression to understand strokes of generalship which must be in evidence to the expert. A good many heads are at work, however, so that apart from the skill of the players there must be a lot of control and head work on the part of the managers and the coaches. There is individuality and combination all around, both are remarked. As regards the former, Christian and pet names are bestowed in much the same way association footballers are greeted by their local admirers in every part of Great Britain.

MANNERS GOOD.

"Rube" seemed the easiest to conciliate today, but Marquard, with his immovable face, never seemed to respond to the salutations and advice. There are some very proper regulations as to the choice of umpires, and this seems a most onerous position, but the umpire does not seem to go about with a body guard like an English football referee. Despite the blood being fired just as much at baseball as at the bigger ball game played with the feet, the manners of baseball seemed much better.

It seems a reasonable idea to put a visiting team in first, but there does not rest any apparent advantage or disadvantage in this except that the first batting show their opponents what they have to tie or beat, in other words, the opening side "sets the main."

When a batsman in England is chagrined at being beaten, he has to walk leisurely back to the club house. A baseball player can fling his bat away without its being thought an ebullition of ill humor and it does not save a swear word.

Of the many periods of excitement I remember the last inning, which I have mentioned, was, of course, the greatest. In the midst of it I was asked for a match. One might as well have a consultation with one's architect during a siege or ask a drowning man what the time was. Both men are extraordinary.

LIKES THE GAME.

I regret there is no racing to be seen here. It is the best sport of all, but perhaps never produces more thrilling moments than the game I saw today. Now I understand those men who care to "live" here on just their measure of excitement.

H. F. Elliot,

star cricketer of Santa Monica club, who is to join the San Francisco team. His loss will leave a big hole in the Southern California team.

THE MAN WHO KNOWS MEN

$1 For $3 Soft Derby

Clearance, of c... sizes in a large ... of colors, and ... best-liked style...

See the Win... —and get your...

We Fill M...

"The Store That...

Harris... Outfitter... Men, Women B...

637-639-641-643...

We Are S... Native...

Our prices on Arizo... Tournalines and othe... are so attractive as... cal until you see t... these stones is ... MAIL ORDERS ... ATTENTION.

A·E·MO... SILVER...

Furthermore there ... repartee between ... dian and his side ... is the most startlin... operatic songbird ... sings "Darling I ...

In short, it is a ... entertaining bill th...

The hold-overs a... Griffin and Compa... in "Other People's ... comedy in which ... some genuine acti... folks give us a ... their black-faced ... racket, to he joy ... who can not be ... brow. Clifford Wal... musical monologue ... ing it this week by ... "Danny Deever." ... family, assisted by ... gives again their ... performance which ... quite a remarkable ...

Which of the ... like best depends ... taste. From a st... and judged purely ... standards William ... Leo Dietrichstein's ... heads the list—I r... and shoulders the ... Thompson's chara... finished and convi... ing, and his comp... that might be des... less, satisfactory. ... with that episode ... In 1861 when it ... whether the Jews ... not remain in Rus... plays the part of ... rabbi who comes ... Prince Gortchakoff, ... the empire, to plea... half of the Jewish ... as Gortchakoff's v... one. The scene b... opposing character... siderable dramatic ...

Pram rabbis to ... Burke and Molly ... eight delightful ... dressed young ladie... joyable dancing an... stockings in this a... filled, and the you... selves are most c... chritudinous, especi... the—but never mi... know which one I ... himself does some ... centric dancing, an... long poem in som... known to the jury, ... very much, for the ... merely giving the ... change their costu...

"The Dandies," ... ladies, and two ge... together, and give ... burlesque imitation ...

And let us not fe... a monologist whos... enunciation are ori... jokes and songs ar...

"A Gilded Fool," ... finance comedies. ...

"When We Were T... Auditorium. ...

This change of pr... essarily worked a ... Nat Goodwin. Fr... parts of the benevol... who watches over t... young people about ... personified providen... descends into the r... young people thems... Specifically, Nat ... comes Charles Sho... This dashing young ... vertently been left ... an uncle of frugal h... ceeds to spend it wi... than discretion. ... without ambition, b... a terrible thirst. Sh... life of indolence, h... ties, till the fair M... sides next door, a... passion in the fast y... this the spirilla of ... his blood and multi...

IF THE MARK OF GOOD CLOTHES KNOW US FOR BEST VALUES

$1.85

For $3 to $4 Soft and Derby Hats

Clearance, of course; but all sizes in a large assortment of colors, and this season's best-liked styles.

See the Window Display —and get yours early.

We Fill Mail Orders

"The Store That Gives Value"

Harris & Frank

Outfitters for Men, Women, Boys and Girls

337-339-341-343 SOUTH SPRING

We Are Specialists in Native Gems

Our prices on Arizona Rubies, Kunzites, Tourmalines and other Southwestern gems are so attractive as to make you skeptical until you see them. Our stock of these stones is unusually complete. MAIL ORDERS RECEIVE PROMPT ATTENTION.

A·E·MORRO

JEWELER SILVERSMITH

420 BROADWAY CORNER FOURTH

Furthermore there is no burlesque repartee between a Hibernian comedian and his side partner. And, what is the most startling thing of all, no operatic songbird (either he or she) sings "Darling I am Growing Old."

In short, it is a most unique and entertaining bill throughout.

The hold-overs are all good. Gerald Griffin and Company still hold forth in "Other People's Money," a farce-comedy in which Mr. Griffin does some genuine acting. The fo' cullud folks give us a second edition of their black-faced humor, songs and racket, to the joy of all those souls who can not be classified as highbrow. Clifford Walker does his cabin musical monologue stunt again, varying it this week by reciting Kipling's "Danny Deever." And the Borch family, assisted by three quadrupeds, gives again their acrobatic circus performance which, in its way, is quite a remarkable act.

Which of the new acts you will like best depends largely on your taste. From a standpoint of merit, and judged purely by high-brow standards William H. Thompson, in Leo Dietrichstein's "The Wise Rabbi," heads the list—I might say, heads and shoulders the list; for Mr. Thompson's characterization is a finished and convincing piece of acting, and his company, while not all that might be desired, is, nevertheless, satisfactory. The sketch deals with that episode in Russian history in 1861 when it was put to vote whether the Jews should or should not remain in Russia. Mr. Thompson plays the part of the fine, gentlemanly rabbi who comes to the garden of Prince Gortchakoff, the Chancellor of the empire, to plead with him on behalf of the Jewish people, inasmuch as Gortchakoff's vote is the deciding one. The scene between these two opposing characters is one of considerable dramatic interest.

Fram rabbis to chorus girls. Dan Burke and Molly Moller, assisted by eight delightful and economically dressed young ladies, give a most enjoyable dancing and singing act. The stockings in this act are all very well filled, and the young ladies themselves are most charming and pulchritudinous, especially the one on the—but never mind; maybe you'll know which one I mean. Dan Burke himself does some interesting and eccentric dancing, and then recites a long poem in some language unknown to the jury. But no one cares very much, for they know that he is merely giving the girls a chance to change their costumes.

"The Dandies," consisting of three ladies and two gentlemen, sing well together, and give some amusing burlesque imitations. Not half bad.

And let us not forget Patsy Doyle, a monologist whose drollery and enunciation are original, even if his jokes and songs are—not.

"A Gilded Fool," one of ye old-fashioned comedies, has supplanted "When We Were Twenty-One," at the Auditorium.

This change of programme has necessarily worked a metamorphosis in Nat Goodwin. From the character parts of the benevolent old gentleman who watches over the destinies of the young people about him like a sort of personified providence, this comedian descends into the role of one of the young people themselves.

Specifically, Nat Goodwin becomes Charles Short—a gilded fool. The dashing young rake has inadvertently been left a large fortune by an uncle of frugal habits, and he proceeds to spend it with more liberality than discretion. A semi-jokester without ambition, but possessed with a terrible thirst, Short leads a merry life of indolence, highballs and hurdy-gurdy, till the fair Margaret, who resides next door, arouses the subtle passion in the fast young man. After this the spirilla of reform get into his blood and multiply, and it is not

J. W. Robinson Co.

239 South Broadway

The Wells Fargo Express Co. and the Western Union Telegraph Co. have a branch office on our Main Floor.

All merchandise displayed in the windows of the Byrne Building and the store formerly occupied by the Unique Cloak and Suit House will be found on sale in our Main Store—239 South Broadway.

Butterick Patterns and publications for September are ready. Two years' subscription to the Delineator for a dollar-fifty.

Dainty French Lingerie

Every woman has a love for hand-made undermuslins, and many more women would be wearing them were it not for the mistaken impression that all French Lingerie is "too expensive."

We import it directly from Paris, saving importing jobbers' profits, so we can sell exquisitely beautiful garments at surprisingly low prices.

Gowns at $3 to $45.00. Skirts at $2 to $100.00. Drawers at $1 to $8.50. Combinations, $4.50 to $25.00. Chemises, $1 to $15.

Sample garments—slightly soiled, of course—at a full third under the prices we have to charge for their unsoiled duplicates.

Chemises worth $1.50 to $16.50, priced $1 to $11.00.
Gowns worth $4 to $125, priced $2.65 to $83.35.
Skirts worth $45 to $65, priced $30 to $43.35.
(Main Floor, rear)

Summer Underwear Clean-up

Short lots of women's and children's knit underwear at reductions averaging about half.

Children's 15c undervests — the low neck, sleeveless style—now five cents each.
Children's 25c undervests with low neck and short sleeves, ten cents each.
Odds and ends in children's 25c vests with high neck and long sleeves, now two for a quarter.
Women's 25c undervests with fancy inlets, now three for fifty cents.
Women's extra size vests in low neck, sleeveless style—regularly 35c—for 25c.
Women's 50c undervests in high neck and long sleeve styles, for 25c.
(Main Floor, rear)

Doesn't This Weather Make You Realize the Need of an Outdoor Bedroom?

Little reason why every home should not have one or more out-door sleeping rooms.

Vudor Porch Shades will furnish the necessary privacy and yet allow a free circulation of the breeze—will transform a sun-scorched porch into the most delightful nook about the house.

And the expense is trifling. $2.50 to $6.50, according to width—4 to 10 feet.

Really artistic, too—will enhance the beauty of any home.

They can be bought in no other Los Angeles store.

"Vudor" Re-enforced Hammocks reduced about a third
(Third Floor, rear)

Misses' Suits for Fall

The complete Fall stock is here, early enough for the girls who are going away to school.

Distinctively new tailor-made suits of every fashionable fabric. Cream, black, navy blue and fancy mixtures. $15 to $50.

The regulation Peter Thompson suits of fine imported serges in black, navy blue and black-and-white Shepherd checks, at $25.

Automobile and street coats in cream, black and navy serges and broadcloths, and in the rough mixtures. $10 to $30.

(Hill Street End of Second Floor—Use Rear Elevators)

¶ Established 1878 — Coulter's — ¶ Incorporated 189

"Foulards"—The Magic Word that Spells Comfort During Warm Weather

IS your initial here?

—We've a broken line of initials in handkerchiefs worth 25c and 35c, on sale today at only 12½c each!

—Think of it—pure Shamrock linen and lawn with genuine embroidered initials and at only 12½c—!

—Today—see if your initial is in the assortment.

—a silk of soft, shimmering substance;—

—and a silk that has gripped feminine tastes strongly throughout the spring and summer seasons.

—Rumor has it that Foulards will be extensively worn during Fall,—but, despite any such possibility, we've decided to mark all Foulard silks at "closing-out" prices.

WHITE AND BLACK FOULARDS—$1.50 yard.
—woven in France, and regularly selling at $2.25 and $2.50 the yard, special today at only $1.50 yard;
—42 inches wide.

FRENCH FOULARDS—$1.50 yard.
—a few very desirable colorings left, in the regular $2.50 quality, to sell today at $1.50 the yard—
—42 inches wide.

"SHOWER-PROOF" FOULARDS—85c yard.
—23 inches in width and in a number of desirable small-figured designs—
—the regular 85c grades at only 85c yard—
—also another quality, regularly $1.25, to sell today at $1.00 yard.

What's New In Stationery?

—one of the very latest effects in elite stationery is a "Crane-conceit" in ivory-white linen, with subdued, half-invisible lines or "pencil-stripes" in soft, grayish tones. This will prove ultra-smart, both in the boxed stationery and in correspondence cards;—

—priced at 65c, 75c, 85c and $1.

—Correspondence cards, in all initials, embossed in gold, 85c box;
—Children's party invitations, 35c box;
—"Mousseline" writing paper, 25c lb.;
—envelopes, 2 pkgs., 25c;
—"Amstel," in white, blue and gray, —paper at 35c lb.,—envelopes, 2 pkgs. for 25c;
—"Continental," paper at 50c lb.,—envelopes, 3 pkgs. for 50c.

"HAVE you seen the new suitings for Fall?"

—at Coulter's they've a display of the latest weaves and coloring in exclusive patterns;—

—and you're invited to see them today;—

—Coulter's tailoring department, Rear Right Aisle, Main Floor.

MENU TODAY
½ Spring chicken, with corn fritters, 45c.
—Baked Tomatoes stuffed with chicken, 25c.
—Roast Beef Hash, Poached Egg, 25c
—Fourth Floor Cafe and Men's Grill.

And Bordered Mercerized Foulards, today, 10c yd—

—10c yard, — regular 35c values!

—An exceptional reduction, 'tis true,—all the more reason why you should be one of the first to secure a choice selection.

—Bordered, in Persian designs, 6 to 9 inches in width, all colors and styles;—

—40 inches wide;—will make delightful party dresses, etc.;

—worth 35c yd., today at only 10c yard.

McCall Patterns — 219-229 S. Broadway — Coulter Dry Goods Co. ESTABLISHED 1878 — Ostermoor Mattresses — 224-228 So. Hill Stre

DESMOND'S

Third and Spring Streets

Everybody Knows This As a First Class Store

Everybody is familiar with our policy of providing none but the most desirable merchandise; any of our customers will tell you that our store service is absolutely the best; and yet our distinguishing characteristic which brings us closer to the hearts of the people is an unexcelled value giving power.

We can offer no more convincing evidence than our new fall line of Men's and Young Men's Suits and Overcoats, noticeably those priced at

$25, $30 and $35

Investigation Will Bring You Gratifying Results

There is still a fine showing of Men's Summer Suits. Everything is included, blacks, blues, two-piece and Norfolk suits, noticeable among these are white flannel stripes, tennis suits at

$12.50

Separate Trousers, Values to $10, Now $4.65

A splendid opportunity to supply the needs of a boy who has just gone into long trousers; he will soon get back to school and will need a new suit. All our summer suits at

$7.50 and $12.50

See Our Window Display

with much and multiply, and it is not plete. Within his ignominious breast is born the noble flower of ambition which eventually leads him to his heart's desire—a very mixed figure, but you catch my point.

Despite the semi-seriousness of the theme, there is an abundance of comedy. Many amusing characters take a hand in the developing of the plot, and always at the right moment, when pathos seems about to step in and take a hand, the humorous element pops up (like Uncle Sam's jolly tars in a comic opera,) and saves the day.

If time is a test of merit, (and far be it from me to question the discriminating criticism of the years,) then "A Gilded Fool" is a meritorious play. For twenty years this comedy has been delighting audiences in all sections of our fair United States. Judged from strictly modern standards it falls considerably short, being full of the dramatic clap-trap and technical devices of an elder day. Soliloquies and asides abound, and characters are removed by telephone luncheons. But the comedy is of the kind which does not grow stale with the years, as it is founded on the universal appeals of human nature.

As Charles Short, the dashing young rake with his oodles of inherited money, Mr. Goodwin gives a consistent and eminently intelligent, if not always convincing, performance. His knowledge of stage craft and his humoristic talents lose but little with the passing of time. But with all his marvelous ability as a comedian, it requires a wrenching stretch of the imagination to accept him as a youngster of 30 years. To our humble way of thinking, much might have been gained had the age of Charles Short been moved forward ten or twelve years.

Marjorie Rambeau made a most charming and lovable Margaret Ruthven, and overcame with her gracious personality much of the stiltedness of her lines.

George Osburne did a good piece of acting, and William Bernard as burlesque who caused considerable amusement.

With the sensational German strong man Paul Conchas as the headliner, winsome Josephine Sabel as a close second, and four other acts of merit the bill at the Empress this week is even above the standard that Sullivan and Considine have established.

The headliner, Paul Conchas, is still a marvel. His act is the only one of its class in vaudeville today and will probably not be equalled in many years to come. He is a powerful German who stops at almost nothing when it comes to handling heavy torpedoes, huge Krupp shells, cannon balls, etc., and even goes so far as to stand his assistant on his chin, which he does as easily as the ordinary performer would handle a billiard ball.

With a huge shell, resting on a support placed on his chin, he knocks away the support and catches the shell on the back of his neck. This he also does with a dozen heavy cannon balls. Perhaps his most dangerous feat of this character is the one he does with the Whitehead torpedo, which placed on one end of a see-saw arrangement, he throws in the air by jumping on the other end, then managing to get under it quick enough to let it land on his shoulders.

Throughout his act he has cleverly sprinkled exceptionally good comedy which he works with a sort of a "solid ivory" type of an assistant, who is almost as clever in his way as is Conchas.

Second in popularity this week is Josephine Sabel, lyric Comedienne, of whom most theatergoers have heard at some time or other. Miss Sabel is still as magnetic and lively as ever and she continues to put her songs over the footlights with the same success. Her reception yesterday showed her to be popular locally, for she was forced to make a curtain call before they would allow her to leave the footlights.

Next in popularity are the Farrell Brothers in a comedy cycling act that fully twenty minutes. Florence Modena and her company add considerably to the fun on the bill in their lively farce "The Widow and His Wife;" Manuel De Frates furnished a goodly amount of thrills with his quite extraordinary mid-air equilibristic feats, and the Dancing Dupars are "steppers" of no mean ability. Completing this bill is a film of amusing motion pictures.

Among the hotel men who are registered at local hotels are W. L. Abdill, proprietor and manager of the Del Mar Hotel at Del Mar, and H. O. Judd, cashier of the Portland Hotel of that city.

HAVE YOU READ IT?

The Adler—ika book telling how you can EASILY guard against appendicitis, and get instant relief from stomach and bowel trouble, is being read with much interest by Los Angeles people. It is given AWAY free by the

Events in Local Society

INVITATIONS have been issued for the marriage of Miss Galetta Mushet and Frederick Hastings Rindge, son of the late Frederick H. Rindge, owner of the famous Malibu ranch. Miss Mushet and Mr. Rindge will be wedded in Christ Episcopal Church the evening of September 5. Decorations of the most elaborate character will transform the edifice into a beautiful bower. The bride-elect, who is a daughter of Mr. and Mrs. W. C. Mushet, will be entertained this week with a miscellaneous shower to be given tomorrow by Miss Rhoda Rindge at her home on Harvard boulevard, and the following afternoon Miss Jessie Matheson of Hobart boulevard will preside at a luncheon followed by a theater party at the Orpheum.

Saturday evening Mr. and Mrs. Mushet will give a party for members of the bridal party. The evening will be shared by Mrs. F. H. Rindge, Mr. and Mrs. Samuel Knight Rindge, Dr. and Mrs. Frank Kidder, Miss Gladys Moore, Miss Jean Lines, Miss Sarah Hahaway, Miss Marjorie Baker, Miss Estella Baker, Miss Dorothy Woollacott, Roy Barly, Kenneth Wallace, Kurt Keebig and Seymour Davids.

At Coronado.

Mr. and Mrs. Nate Siegel of No. 980 Gramercy drive are spending a week at Coronado.

Two Weeks' Outing.

Dr. Isaac A. McCarty with Mrs. McCarty of No. 1264 West Adams street have been spending the past two weeks at Hotel Coronado.

Mrs. Kell Hostess.

Mrs. T. M. Kell of No. 922 South Burlington avenue, gave a matinee party recently at the Auditorium followed by a tea at Hotel Alexandria, where the table was decorated with carnations. The function was planned in honor of friends from Texas who included Mrs. Robert Houssel, Mrs. L. Boger, Mrs. W. C. Johnson, Mrs. B. H. Houssel, Mrs. Robert Moore, Mrs. L. J. Mandel, Mrs. L. G. Hawkins, Mrs. S. P. Hunt, Mrs. T. Shive and Miss Cora Greene. Others present were, Mrs. J. A. Fain of Oklahoma; Miss Jean Thompson and Miss Elizabeth Thompson of Ocean Park; Mrs. George Anderson of Covina; Mrs. C. A. Brown of Duarte; Mrs. George W. Maxon, Mrs. N. B. Baird, Mrs. Edmund Locke, Mrs. W. V. Powell, Mrs. Oscar Roberts and Mrs. F. Latham of this city.

Has Returned.

Miss Esther Cozad of No. 1154 East Twenty-fourth street has returned from Santa Barbara, where she spent a month with Miss Elsie Wilson. Both young people took part in the Kirmess.

At Lake Tahoe.

Mrs. May left last week for Lake Tahoe, where she joined her daughter, Miss Ethel May, who has been visiting in Ottawa the past year. They will return to Los Angeles September 1.

From Lakeside.

Mr. and Mrs. Walter Hempel, with Walter Jr., of Lakeside, are spending a few days with friends in this city.

Left Recently.

Mr. and Mrs. E. E. Hitchcock and Will Thompson left recently for the North, where they will spend their summer vacation. Mrs. Hitchcock will remain away some time visiting classmates at Berkeley and Oakland and will conclude her visit with friends at Lake Tahoe.

House Party.

Miss Sara Heath and Miss Hazel Power entertained the Merriol Club of Berkeley with a house party at their home in Baldwin Park last week. All the members of the club were present. They include Miss Gail Jepson and Miss Muriel Fisher of Pasadena; Miss Edna Bice, Miss Etta Crawford and Miss Mattie Ritchey of Santa Ana; Miss May Bathgate of Orange; Miss Bernice Selvely of Oxnard; Miss Alice Baker of Woodstock, Ill.; Miss Esther Cumberland of this city. Wednesday Miss Heath entertained with a picnic dinner and other friends asked were Mrs. Ross T. Hitchcox, Miss Hazel Dell, Miss Harriet Gage, Lieut. Heath and Sergt. Heath of Los Angeles and Mr. and Mrs. George E. Covert of Covina.

Visiting Relatives.

Dr. and Mrs. J. H. Wallace of Louisville are visiting relatives in this city at No. 2425 South Hope street.

Engagement Announcement.

Announcement is made of the engagement of Miss Rose Stein of No. 1955 Bonsallo avenue to Abraham Ferber of Clifton, Ariz.

At Bay Island.

At her pretty home at Bay Island, Mrs. F. C. Mahony is entertaining with a house party in compliment to her daughter, Miss Florence Mahony. The young guests present are Miss Barbara Stephens, Miss Gladys Lindsay, Miss Helen Thomas, Miss Gladys Cochran and Miss Elizabeth Furlow.

Miss Blake Entertains.

Miss Harriet Blake of Ocean Park entertained recently with a farewell dinner party for Karl Morin, who left later for Berkeley. The affair was enjoyed by Miss Ethel Morin, Miss Elizabeth Knox, Miss Eugenia Hutton, Travis Hutton, John Beck and Norman Bradshaw.

Mrs. Charles Houghton was another hostess who entertained for Karl Morin and also for Norman Bradshaw, who will leave with Mr. Morin for Berkeley.

Dinner Party.

Mr. and Mrs. J. Kyle of No. 1227 Arapahoe street extended her hospitality recently to a number of friends who enjoyed a dinner. There were plates for Mrs. Roger Astin of Bryan, Tex.; Miss Bessie Heard of McKinney, Tex.; Mrs. Ezra William Ober of Salinas, Kan.; Mrs. Victoria S. Terry, Mrs. W. C. McAuley, Calvin McAuley and Mrs. Sumner S. Quint of this city.

Auto Tour.

Mr. and Mrs. Percy A. Lane of No. 1231 Forest avenue, accompanied by Mr. and Mrs. W. H. Code of No. 129 Whitley avenue left Saturday for an extended automobile tour along the northern coast.

Mrs. Ramsey Hostess.

Mrs. W. E. Ramsey of Los Angeles entertained with a dinner party at Lakeside Inn, Thursday. Covers were laid for thirteen, and to break the superstition of the number, guests were seated at a table of six and one of seven. There were present: Mrs. William R. Staats, Mrs. E. F. Robbins, E. F. Robbins, Mr. and Mrs. Harlow Bailey, the Misses Bailey, the Misses Watson, all of Pasadena, Miss Ramsey and Miss Marjorie Ramsey of Los Angeles.

Personal Mention.

Mr. and Mrs. A. E. Pomeroy of Mrs. Charles Stansbury, Miss Stansbury and Miss Minnie Stansbury are spending a fortnight at Lake Tahoe. Mr. and Mrs. S. P. Mulford of South Hill street have gone to Coronado for a two weeks' stay.

At Tahoe.

Arrivals at Tahoe Tavern, from this city are: Mr. and Mrs. C. S. Hall, Mr. and Mrs. H. E. Moore, Mr. and Mrs. L. B. Howe, F. B. Howe, Alice G. Parker, Mrs. M. H. Kennys, Mrs. W. M. Clark, Mrs. A. McDowell, C. R. Littler, Mr. and Mrs. R. R. Coleman, Tom Coleman, David Coleman, Ruth M. Wilder, Mr. and Mrs. Cliff Ruman, J. B. Archison, Mrs. J. B. Archison, Mr. and Mrs. W. W. Slayden, Mr. and Mrs. R. A. Hill, Mr. and Mrs. L. B. Seymour, E. E. Kepple, Mr. and Mrs. J. M. Cockins, Mrs. R. E. Osborn, Mr. and Mrs. H. H. Braly, Miss A. Van Nuys, Mrs. L. C. Scheller and daughters, Miss R. Tuller, Miss E. F. Poke, Mrs. W. A. Clark, son, governess and maid; Oscar Seiling, Mr. and Mrs. John Warner Davis, Miss Gertrude Craig, Miss Mary E. Skinner, Dr. and Mrs. F. D. Holman, F. C. Paulin and family, Mr. and Mrs. O. Kaiser, Mr. and Mrs. J. Connolly, S. Farrell, Mrs. L. D. Loomis, Mr. and Mrs. C. L. Bundy, Mr. and Mrs. A. Black, Mrs. A. T. Tompkins and Miss L. E. Farnam.

Carnivorous.

APPEAL TO CAT MAY COST ARMS.

CRAZED MAN TERRIBLY BITTEN BY LIONESS.

Escapes from Private Sanitarium and Flees to Eastlake Park, Believing Enemies Are Pursuing Him—Tries to Get Into Lions' Cage and Savage Feline Resents.

Mentally unbalanced and believing that enemies were conspiring to take his life, Gus Feiner, 35 years old, a patient at a private sanatorium at No. 2810 North Broadway, escaped from the institution about 4 o'clock yesterday morning, clad only in his night clothes, and fled to Eastlake Park, where he tried to affect entrance to the lions' cage, believing that the lions would protect him from his fancied enemies.

He was unable to open the door of the cage, however, and in his frenzy he reached through the bars and grasped Kitty No. 1, a huge lioness, and begged her to help him. The animal tore the flesh from his left arm with her front claws and bit deeply into his right. He was saved from further injury by E. B. Rice, the keeper, who, hearing the cries of Feiner and the noise made by the animal, rushed to the man's assistance and frightened the huge animal away.

Feiner was hurried to the Receiving Hospital, where it was found that his arms were in serious condition. In tearing the flesh on his left arm the lioness had forced dirt and hair into it in masses and Dr. Carter worked more than an hour cleansing the wounds and then decided it were better to leave them open for a time to prevent the development of infection.

Feiner's escape was discovered about an hour after he had fled. An open window indicated that he had leaped to the ground from the second story of the building. The police were notified and patrolmen were sent from the East Side station to search for him.

Feiner was taken back to the sanatorium. He may lose his arms.

NOT FOR PUBLICATION.

Publicity Man for Amusement Park Runs Short of Adjectives at the Moment He Claims Bride.

"There are some things I do not care to have noised about," said John Lawrence Bradley, publicity promoter for Luna Park, yesterday afternoon in Justice Summerfield's court.

Bradley introduced the court to a petite slip of a brunette at his elbow; Miss Anna Porter Christey, flourished a marriage license, and asked that the knot be tied.

Mrs. Bradley and her husband looked pleasant while the ceremony was read. The license proclaimed the brde single and without occupation.

OUT HE GOES.

United States Commissioner Van Dyke yesterday ordered the deportation of Hoy Chee Nuey, who was picked up at Calexico just after he stepped into American territory. The prisoner had no defense and admitted that he had no certificate of residence.

Wonders Wrought.

HAMMER IS LAID ASIDE.

Staccato Notes Stilled as Siphon Is Finished.

Great Tube of Steel Spans Nine-Mile Canyon.

Is Almost Ready to Carry Aqueduct's Water.

The tattoo of the electric hammers that has kept Nine Mile Canyon reechoing for months has ended and the first of the big steel siphons of the Los Angeles Aqueduct is riveted together, joint by joint, and is almost ready for the admission of water to test its quality.

This siphon is 1900 feet long between two of the sandy foot-hills of the Sierras just south of Little Lake in the Owens Valley, and will convey aqueduct water between points about 500 feet above ground.

The siphon is eleven feet in diameter, made of three-eighths inch steel and riveted together in six-foot sections. In all there are 317 sections of pipe, each weighing about 2750 pounds making a total of 554,750 pounds, or 2773.25 tons.

The big pipe is now connected with the concrete conduit in the mountain sides and is the first completed bridge from any two big hill sides. Smaller concrete siphons, 200 to 400 feet long, have been built at other points, but this is the beginning of the steel pipe links that are to be forged in the tube of concrete.

It is not the longest of the steel waterways. The Nine Mile Canyon pipe compared to the one which has been started in the Antelope Valley, or the one in the Soledad Canyon at Newhall rancho, is a mere toy.

The Antelope Vally siphon is almost four miles long. Of this distance about half a mile at either end is to be of concrete but there are to be three miles of steel tubing resting on concrete piers.

At the Soledad the great tube is to stretch 8000 feet from hill to hill, under the Southern Pacific tracks, and is soon to be one of the show spots of this interesting region.

MAKING THE BIG PIPE.

To imagine a steel pipe eleven feet in diameter is to imagine a tube through which an automobile may be run—and one machine has made a little trip in the Nine Mile Canyon siphon, just enough to show it can be done. Through this great tube the pellucid waters of the snowshed of Mt. Whitney peaks to the north, is to descend; and by the law that water will seek its own level, rise to the tunnel on the opposite side and continue on its way to the aqueduct's reservoirs.

Its making is a new desert story. The great curved plates were shipped into Narka and hauled by mules and the caterpillar engines to the Canyon. There they were assembled into six-foot sections by boilermakers and each section riveted and tested. As each was finished it was either hauled by mules to the level in the valley or swung across to the inclines on the aerial tram that passes at a height of more than 100 feet across the canyon on the line of the siphon. When the suspended sections are above the unfinished ends they are lowered, fitted into place by the workmen and then the riveting tattoo begins.

A denizen of the heart of Los Angeles' business section, where the great steel frame buildings are going up, would imagine himself at home if he awakened in Nine Mile Canyon and heard these riveting electric hammers at work.

It has been a popular impression that miles of pipe for the aqueduct siphon would be shipped made up. Only the plates are shipped from the iron works where they are being manufactured. Each plate has been tested before shipment and the test on the ground will be as to the finish and workmanship of the desert job only.

A preliminary of a fair test is the asphaltum painting of the big tube—inside and out. The exterior is now a shining black and the interior is receiving its coating. This is a preservative. When the paint is dry—and it dries quickly in the desert heat—the water will be turned in and the whole length watched carefully for leaks. Some leakage is expected and the test is to equip the forces with evidence of where attention is needed.

When the steel siphons are completed, as they will be in about a year, the aqueduct conduit will be complete between Olancha and San Fernando. Where the tunnel ends at the head of the San Fernando Valley a final siphon will carry the water to the upper reservoir. With the completion of the San Fernando reservoirs and the extension of the open canal on the desert to Independence, the big ditch will be ready for the first through trip of the Owens River water.

In all there are to be 75,000 feet of steel pipe siphons on the line—over fourteen miles—and the metal in place will weigh 18,150 tons. Its cost when completed and ready for use will be about $40 a foot, or a total of $3,000,000.

MAY SEND SON TO JAIL.

Mother Angered When Chauffeur Married in Haste and "Outside His Proper Social Standing."

Because of his hasty marriage and an attempt by his mother to have him cast aside his bride for one she would pick, Cornelius Bradford, a colored chauffeur, may go to jail or be disinherited.

Bradford and Harriet Brown, a domestic in the home of Mrs. E. B. Smith of West Adams street, were married by Justice Forbes last March. The groom said he was 21.

His mother, asserting she had chosen a wife for him "nearer his social order," swore to annul his marriage on the ground he was but 18 years old.

Mrs. Smith, flying to the defense of her servant, now charges Bradford with perjury. He will have a preliminary hearing before Justice Forbes tomorrow.

His mother, said to possess considerable money, declares that if the marriage if not annuled she will cut off her son. She furnished $1000 cash bail for him, apparently unperturbed when told that by showing him under age she would send Cornelius to prison.

A Skin of Beauty is a Joy Forever.

DR. T. Felix Gouraud's Oriental Cream or Magical Beautifier.

Removes Tan, Pimples, Freckles, Moth Patches, Rash, and Skin Diseases, and every blemish on beauty, and defies detection. It has stood the test of 45 years, and is so harmless we taste it to be sure it is properly made. Accept no counterfeit of similar name. Dr. L. A. Sayre said to a lady of the haut ton (a patient): "As you ladies will use them, I recommend 'Gouraud's Creams' as the least harmful of all the skin preparations." For sale by all druggists and Fancy Goods Dealers in the United States, Canada and Europe.

FERD. T. HOPKINS, Prop., 37 Great Jones Street, New York.

—The greatest help in making bread is—the right flour.

—Be sure your yeast is right—that you have the best flour possible to get—and any woman will find it an easy matter to bake excellent bread.

—There is no guesswork about the making of

Globe "A-1" Flour

—It is made scientifically—in our new $100,000 mill; every run of flour is tested, so that it must—of necessity—have the correct proportions of gluten and all other qualities.

—Not satisfied with this testing and care—we have actual baking tests made. A short time ago Mrs. C. E. Pearce—Domestic Science Director of the Y.W.C.A.—made a thorough test of our flour for bread, cake and pastry.

"A-1"

Mrs. Pearce's opinion that she found "Globe A-1" containing the correct proportions of the necessary wheat elements, consequently most successful for *all* baking, makes us more confident than ever, that in "Globe A-1" we have the perfect flour for every home the only flour needed.

In regular size, and five and ten-pound sacks.

Globe Mills - Los Angeles

Hauling the big pipes.

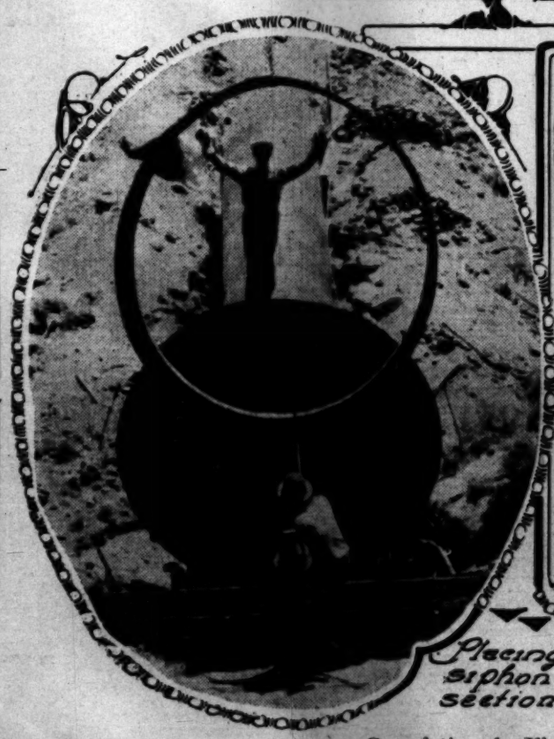

Placing siphon sections.

Riveting together

Aerial tram at work

Completing the First Big Steel Siphon on the Line of the Los Angeles Aqueduct.

Nineteen hundred feet of pipe have been laid across Nine Mile Canyon and is ready for the water test, which will be made in a few days. Work on the siphons is also being pushed in Solead and Antelope valleys, and by the time they are finished the big ditch will be completed from Olancha to San Fernando.

...ld the face be well washed ...ntervals a massage should be used ...ther from the pores and also rid the ... an impediment to the attempt of the ... It is well to use a good lotion now and

woman who should have the fireless cooker and the vacuum cleaner and all the other labor-saving and helpful devices. She will know how to use them to best advantage and will appreciate them all the more that she has not always had everything that she wanted. Her patience and forbearance deserve a reward. If you are her husband or her son or merely her daughter, or her sister, surprise her by a gift of this sort, do!

* * *

Preserve, Can, Jam!

With all the dreadful predictions about the higher prices of all commodities for the coming winter, it behooves the housewife to preserve, can, or jam all the fruits and vegetables that she can get her hands on this summer. It has been proven beyond the peradventure of a doubt that it is cheaper, and better in every way to do these things in the home than to buy them "ready to." Of course if you do not know how, or have no taste for the work, it is better to buy than to make them and spoil good materials.

* * *

Fashion's Foibles.

Cut crystals is one of the trimming articles strongly indicated for fall and winter.

Tailored skirts are to be both goted and plaited—the latter in clusters near the foot.

Tailored dresses of serge and other lightweight woolens will be conspicuous among autumn fashions.

There is a distinct trend toward second empire styles, and many are the three-flounced skirts.

Fringes are at present one of the most important trimming features and will be worn on almost everything.

Colors that predominate at fashionable gatherings abroad are royal blue, carnation red and empire green.

Some of the brighter satin sailor collars so much liked are veiled with mousseline the color of the dress or wrap.

Not many collarless waists appear for fall; as a rule collars are high, since they look so much better with wraps.

Embroideries on voile are again being featured for the coming season, and some exquisite effects are obtained in colors.

White lace collars worn on coats and dresses are bordered with soutache worked in a pattern which gives weight to the edges.

Parisiennes are wearing a great deal of silk fringe, even on their petticoats. This denotes a tendency toward fancy petticoat modes.

Illuminated or rhinestone buckles will be fashionable for evening slippers, while plain metal effects will be best for general wear.

Instead of the usually pure white linon, broderie anglaise is being dyed successfully in such neutral colors as gray, ficelle and ecru.

Basket weaves are very prominent in the first autumn suits shown, and it is noticeable that revers of these suits are extremely large.

WOMEN'S WORK, WOMEN'S CLUBS.

BY SYDNEY FORD.

Really it was a crusher. To announce a speaker who would discuss the constitutional amendments to be submitted to voters October 10, and then he failed to touch amendment No. 5—and before a club of women—mostly suffragists.

Yet, that is exactly what happened at the Woman's City Club yesterday when Senator Thompson of Alhambra addressed that organization.

For the first time since its beginning, the club let down the bars and permitted members to bring guests—provided they were non-residents. As a consequence, women from practically all the surrounding towns were there—and all were primed to hear about the suffrage amendment.

Senator Thompson began by mentioning that the number of amendments—twenty-three—was not by any means to be considered a hoodoo. He then went on to consider amendments that had to do with textbooks, with city charters, justices' courts, railroad transportation, district court of appeals, and such subjects, jumping from constitutional amendment No. 2 to constitutional amendment No. 50, and then back again to No. 21, etc—a regular game of tag.

The women listened with breathless attention and finally one ventured to rise and ask the Senator if he would kindly mention the number of each amendment as he took it up for consideration, and the woman who was improving the time knitting a belt dropped three stitches in her agitation and was obliged to ravel it way back to the place where you "purl two, knit one plain."

"I'll bet he has been bribed by the anti's not to touch suffrage" whispered one, as the Senator calmly tackled constitutional amendment No. 48, which had to do with army service.

After speaking for a half hour, Senator Thompson gracefully brought his remarks to a close and sat down. You could have heard a pin fall. "Ask him, somebody ask him," frantically whispered one, and one of the suffrage leaders got on her feet to do it.

"What shall I say?" she asked nervously.

"Why, ask him about the amendment," snapped her prompter.

"What's the number of our amendment anyhow—I've forgot," and a good natured anti-suffragist near by gave the flustered suffragette the information but before she could get it into words another woman had taken the bull by the horns and plumped this question at the speaker:

"If any amendments are withheld, when can they go before the Legislature?" and the women settled back in their chairs, relieved that at last the all-important subject was before the house.

A Chic Yachting Costume.

A smart yachting dress worn by Lady Victoria Cavendish, daughter of the Duchess of Devonshire. It is composed of white serge and blue toile de soie. The corsage bolero of white serge is finished with a large blue silk collar and tabs of blue braid and gold buttons.

clusive answer of the legislator, "the amendment is then dead."

For as much as a minute there was one prolonged, awful gasp, broken only by the faint strains of the orchestra in the hotel cafe without playing "Heart Bowed Down."

Finally a pale, earnest woman at the foot of the central table said, "In what way, under what measures, and how long before an amendment can be again submitted?"

"It might require almost four years," calmly replied the Senator.

Then the meeting broke up and the suffragists with bowed heads and solemn mien slowly made their way to the lobby and clustered in groups to discuss the awful situation.

Next Monday Haines Reed will speak on "A Model Franchise."

A Noble Memorial.

In memory of the late Mrs. Eva C. Burch, who died on July 7, the members of her Sunday school class have established a memorial—educational fund, the money to be loaned to worthy young men to assist them in securing a Christian education and thus become a living monument to her memory. This money is to be returned by the beneficiaries as soon as circumstances will permit and then reloaned, making a perpetual fund to continually carry on the work among young men. It is expected that several thousand dollars will be contributed by members, past and present of the "We Boys" class, which was organized by Mrs. Burch eighteen years ago, since which time hundreds of boys and young men have passed through the ranks of the Bible students who made up the organization.

In order to make the movement generally felt, subscriptions are being received from the general public, a board has been incorporated and bequests and endowments will be received. The pastor of the church Dr. Charles Edward Locke, the Sunday school superintendent, Dr H. W. Brodbeck, and several members of the class have been appointed members of this board to have charge of the fund and to select the young men to receive its benefits.

Such a memorial means more than the costliest marble monument, in that it carries on and purpetuates the work to which this lovely Christian woman devoted her life, and is a tender and beautiful expression from the young men over whose lives she exercised such a powerful influence.

A Straight Young Man.

Miss Dorothy Whitney, one of the last great heiresses of America, who has spurned foreign noblemen and the pick of all the aristocratic clubs of New York, has laid her heart and her vast fortune at the feet of a missionary's son—Willard D. Straight—who, only a few years ago, was working on a high stool in one of Sir Robert Hart's offices in China, and who has never in his life been off the salary basis.

The New York Times, in a lengthy article, tells the story of the romance, which is a genuine love match. Miss Whitney has always shown a striking American individuality and a penchant for doing her own thinking in her own way. One of the remarkable things in the will of her father, the late William C. Whitney, former Secretary of the Navy, was a clause giving an annuity to Miss Beatrice Bend so long as she would remain unmarried and chaperone Miss Whitney. Some eighteen months ago, the young heiress was seized with a desire to visit China. She crossed the Pacific, visited Mukden, where Straight, the handsome young American diplomat whose career in the Far East has been Midas like, was consul-general and they promptly fell in love with each other. Young Straight has within the past year, obtained millions for the bankers of Morgan and Rockefeller by securing a share in the profitable railroad loan which China has negotiated with English, French, German and American bankers.

Two years ago, Straight went to China as the representative of a group of American financiers, at the comfortable salary of $50,000 a year. It is said that the selection of this young man, then not thirty years old, was J. P. Morgan's. His first achievement was to secure for the capitalists he represented one-fourth of the $50,000,000 Hukuang railway loan, the agreement for which was signed last May after negotiations had continued for two years.

Young Straight, who went to the east when a mere lad with his parents, who were missionaries, learned to speak Chinese like a native and at the impressionable age of a boy, he became familiar with the intricate depths of oriental character, customs and ideas of the Far East and, when he reached this pivotal point in his commercial career he marshaled with the skill of a general, all this knowledge of the yellow races and won for the American syndicate the prize it sought.

Rent Free.

GALLANTRY TO THE FORE HERE.

MEN TAKE HALL, TURN IT OVER TO SUFFRAGISTS.

Equal Suffrage Campaign League Covers Itself With Glory, and Flop Is Made from Old Quarters to New With Speed—Dogs Wearing Yellow Suffrage Collars.

When an organization of male advocates of political equality are enthusiastic enough to rent an entire floor of a local business building as headquarters in which to work for the furtherance of the cause, Southern California suffragists feel that they are not alone in their fight for the ballot.

That is what the Men's Equal Suffrage Campaign League has done, and yesterday the league took possession of the second floor of the Brauer building, No. 347 South Spring street.

Moreover, this organization, of which J. H. Braly is president and J. J. Petermichael is secretary, offered the entire front part of the hall to the Southern California Central Suffrage Committee, who promptly accepted the offer, leaving for good and all their old offices at the Votes for Women Club headquarters in the Merchants' Trust building.

The members of the Central Committee are much obliged to the Votes for Women Club for its kindness in allowing them to stay there until now, but they simply could not resist the offer to make the hall in the Brauer building their new headquarters. The floors and walls have been repainted and the Central Committee is now looking for someone to donate a carpet. Mr. Braly said yesterday that within ten days he expects to see the membership of the men's league rise to the 500 mark.

Several dogs of Los Angeles have turned suffragists. Dogs are obedient creatures and will stand for anything put upon them by their owners, even the yellow suffrage collar. Patsy and Dooley, two Scotch terriers belonging to Mrs. Maude McVicar of Eagle Rock, have been decorated with the suffrage colors. They met every Eagle Rock car yesterday wearing their yokes of yellow and requesting the motormen and conductors to vote for the amendment. Ponto, a poodle belonging to Miss Marie Lumley of Pine Hurst Terrace, Hollywood, has been decorated in the same manner, and Fritz, the little rat terrier belonging to Miss Olive Hunt of Edendale, has likewise been labeled.

The members of the Political Equality League are jubilant over the report of the work in the North, brought to them yesterday by Mrs. Martha L. Parry, No. 235 North Soto street, who has charge of precinct 76, and who has just returned from San Francisco. She said that in that city the women are splendidly organized and that the daily meetings at their headquarters on Market street are attended by thousands of persons.

A giant mass-meeting of suffrage workers will be held at Sacramento on the 25th inst., and 500 members of the Women's Franchise League will take a special car from San Francisco for the Capital City. Gov. Johnson is to address them.

A meeting of interest to suffragists will be held Thursday afternoon at the home of Mrs. Hugh H. Scott at Redondo. Clifford Howard and Mrs. McVicar will speak. Miss Maria Lopez, chairman of the College Women's Equal Suffrage League, has arranged for another suffrage gathering under the big grape vine at San Gabriel for Saturday evening, at which former Judge Dillon and Rabbi Meyers will speak. Saturday afternoon the Political Equality League members will be addressed by Lawrence H. Johnson, a nephew of Gov. Johnson at Choral Hall. Judge Dillon is scheduled to speak at a gathering of suffragists at the Rampart Apartments, Tuesday evenings. A mass-meeting will be held at Oceanside on September 4.

The California Bible Society was addressed yesterday afternoon by Clifford

and Mrs. Hester Griffith spoke last night to the Good Templars at No. 220 South Main street.

At a meeting of the Men's Equal Suffrage Campaign League, held yesterday afternoon at their headquarters on Spring street, the following were elected to form the Executive Committee of the organization: J. H. Braly, chairman; J. J. Petermichael, secretary; W. S. Harbert, Seward Simons, W. B. Mathews, John R. Haynes, Shelley Tolhurst, Roy Jones, Force Parker, Lewis R. Works, A. J. Wallace, Oscar E. Farish, Waldo M. York, Martin Bekins, P. M. Johnson, C. C. Pierce, Lee C. Gates, T. E. Gibbon, Herman Janss, H. G. Cattell, William H. Holliday, George M. Dunlop, James C. Kays, Charles Farwell Edson, Robert Marsh, Charles W. Bell, Ralph L. Criswell, Dana Bartlett, J. M. Patrick, B. H. Cass.

OLD MAN BEGS, JAILED.

Comes Here in Search of Brother, Loses Letter, Uses Money, Appeals for Aid, Incarcerated.

Claiming to have been given a sentence of fifteen days for vagrancy because he appealed for food and assistance in locating his brother, David C. White, 76 years old, of Beggs, Okla., related a pathetic story to County Jail officials yesterday.

Deformed and nearly helpless from paralysis, the aged man ate ravenously when food was given him. He was committed to jail by Justice Buckley of Lancaster. White reached that place from Beggs, after wandering for a month in a vain quest for his brother, E. B. White, believed to be the owner of a ranch about ten miles northwest of Los Angeles.

The prisoner said he had not seen his brother for fourteen years. Some time ago another brother, died, leaving him dependent on his own resources. E. B. White wrote him to come to Los Angeles, saying he would care for him.

White started, lost the letter, exhausted his meager supply of money and faced starvation. It was then he sought the aid of the Lancaster Justice, only to be sent to jail. Every effort is being made by the jail attendants to find their charge's brother.

HELM REAPPOINTED.

Judge Wellborn yesterday reappointed Lynn Helm referee in bankruptcy for the county and city of Los Angeles for the term of two years from September 11, 1911. Helm has held the post for a number of years and has given universal satisfaction.

A GARLAND

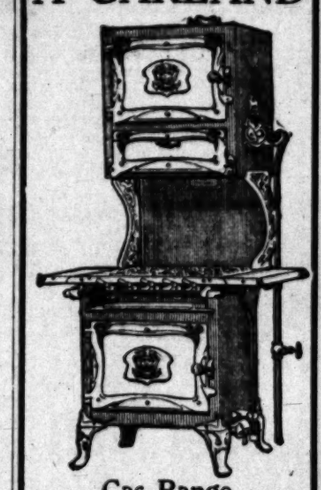

Gas Range

is positively the best that money can buy. All styles. All sizes. $12.00 and Up.

327-329-331 So. Main St.

COLYEAR'S

Where Bargains Reign

Sole Agents.

Bullock's

New Lots $3.50, $4 and $4.50 Shoes Included at $2.45

—Additional lines of Pumps and Oxfords have been gone over and sorted out—all short lines are to be included at this great clearance price, $2.45.

—Famous D. Armstrong & Duttenhofer Oxfords of patent colt—black, gray and brown suede; pumps and ties of patent colt, gray and brown velvet, tan calf; dainty effects in evening slippers, black and colored styles in low cut footwear for every occasion. A real clearance of rare importance — Many pairs less than regular cost and a great range of sizes today, $2.45.

Boys' and Girls' Oxfords at $1.45—in large sizes, 2½ to 6—worth $2.25 to $3.00 pair. Tan or black—broken lots.

—Misses' Colored Kid Slippers at $1.25—Two strap kid slippers in white, red, pink and blue—All sizes. Special $1.25.

$1.00 to $3.75 Allover Dress Nets at 50c Yard

—And some trimmings—45-inch chiffon in fancy patterns and colors. Silk embroidered net allovers; Venise and Oriental allovers, 18 in. wide, in colors, white and cream—bands in silk embroidery, appliques, beaded effects in a wide range of colors. A phenomenal collection for a phenomenal sale today at 50c yard.

25c to 75c Laces, Trimmings at 15c Yard

—A big clearance of silk appliques—Oriental bands and flouncings—4 to 10 inches wide in cream and white; beautiful silk medallions and bands in a wide range of colors—25c to 75c values at 15c yard. A big opportunity.

Loom Lace and Cluny Net, $1.50 Curtains at $1.00

—They're unusually dainty and attractive—2½ yards long in white and Arabian. 10 different patterns, to delight the hearts of curtain buyers today. A very special purchase $1.50 values at $1.00 pair.

Some $3.00 Curtains To Be $1.75 Pair.

—Imported French Cluny Curtains, mounted on a fine French net. Trimmed linen edge. Others with edge and insertion. $3.00 values at $1.75 pair.

$5.50 Curtains to Be Included $3.75.

—200 pairs novelty net curtains, included in this lot. Scrim, Marie Antoinette and Battenbergs. Arabian color. 45-inch and 2½ yards. $5.50 to $3.75.

—Special $3.75 Curtains will be $2.50 pair; some $1.35 Sunfast Draperies will be 75c yard, and 75c and $1.00 Scotch Madras will be 50c yd.

1150 Yards Drapery Net Regular $1.00 Quality at 25c Yard

—It sounds incredible—It is almost incredible—The greatest purchase of splendid 45-inch curtain nets we ever made—Remarkably fine in texture and pattern. Just 21 bolts while it lasts, 25c yard.

SCHOOL BONDS TAKEN.

One Firm, by Offering Liberal Premiums, Gets Redondo Beach and Glendale Securities.

Bonds in the sum of $110,000, comprising two issues for schools, were disposed of yesterday afternoon by the Board of Supervisors to one firm.

One issue of $75,000 at 3 per cent., for the Redondo Beach City School District, attracted five bids, and was awarded to E. H. Rollins and Sons, for a premium of $3195. The same firm got the second issue, amounting to $40,000, at 5 per cent. for the Glendale City School District, for a premium of $1940. There were four bids for this lot.

Three bids for the engraving work of the Los Angeles City School District and the Los Angeles High School District were taken under advisement. The Security Bank Note Company submitted five propositions.

At today's session of the board, it was said by Chairman Pridham, the school moneys estimate will be discussed. No action will be taken, however, until the week of September 18.

AN ARROW COLLAR

easy to tie the cravat in—easy to notch on—and has oval buttonholes, which makes buttoning and unbuttoning easy.

15c.—2 for 25c.

Cluett, Peabody & Co., Makers. Troy, N. Y.

S. B. Bailey

Oldest Jeweler on Broadway, has removed to his —NEW LOCATION— 341 So. Broadway.

Electric and Gas Fixtures
Reading Lamps

Andirons
Firesets

Z. L. Parmelee Co.

718 So. Broadway

Gas Logs
Gas Grates

Gas Burners
Gas Mantles

The Racers.

LA HABRA CONTESTANTS IN THE LEAD YESTERDAY.

Beck and Scott Carried Off All the Honors for Their Town—Everett Foss, Who Has Not Been Heard from Recently, Came to the Front Yesterday With Remarkable Record for a Youngst er.

SPECIAL DAILY AND MONTHLY PRIZES.

Prizes for August in the Greater Contest will be awarded as follows:

First prize $50
Second prize 35
Third prize 15

Prizes will be awarded as follows each week day:

First prize $6
Second prize 5
Third prize 4

Subscription points only will be counted for these prizes, as points counted from coupons do not apply.

SPECIAL PRIZES FOR STUDENTS.

At noon on Saturdays, until further notice, the scholarship contestant having scored the greatest number of subscription points for the week ending at that time will be awarded a prize of $5.

The custom of computing points for the daily prizes, which has been in vogue during this contest—that of counting for the day all that comes in during the twenty-four hours, as well as that mailed during that time,—has caused some confusion, especially with the contestants, who have mailed scores.

We have decided to change the method of count and hereafter the daily prizes will be awarded upon the count of points reaching this office between the hours of noon of the two days.

Points coming through the mails will be counted for the day received instead of the day mailed. This will only count for one day's prizes.

Points for monthly prizes will be computed as before.

La Habra carried off all of the honors yesterday. It has been a long time since we have heard anything at all from G. W. Beck of La Habra. Yesterday he came in with 8000 points just beating out Scott, also of La Habra, who had 7500.

We had begun to believe that Beck had either ceased work or had become so busy with the requirements of his agricultural pursuits as to be unable to give this contest the amount of time required to accomplish any results.

His score yesterday, however, proved to the contrary, and we are very glad indeed to record him as winner of the first prize of $6 for the day.

John Scott, Jr., got the second prize.

The third prize was a surprise all around to everyone. Little Everett Foss who has not been heard from for quite a while, and then only in a small way, came through with 4325 points, which is a remarkable score for a youngster of his age. We trust that Everett will keep up this lick, and if he does he is sure to land away up in the final totals.

The other scores during the day were good, but not near up to these.

Within the next day or two we are going to announce something which will be of vital import, not only to the contestants in the Greater Contest, but also in the Scholarship division, and we think that each and everyone will be more or less interested in what we have to say.

The end of the Scholarship Contest is not far off and its date will soon be announced in these columns. In the meantime we urge everyone of them to use every effort to make his score as large as possible before the announcement is made, in order that his ending may be one of credit to himself and his effort.

CONTESTANTS' BULLETIN, August 22, 1911.

NOTE: Names of contestants having been in the contest thirty days, and not having scored 500 or more subscription points, are omitted.

John Scott, Jr., La Habra	579,591
A. S. Burns, Los Angeles	430,593
J. O. Lieber, Los Angeles	341,209
Mrs. O. B. Yout, Calexico	237,225
E. Rietzke, Glendora-Ventura	187,703
Mrs. Ella C. Carlin, Long Beach	146,077
Marie Rorick, Los Angeles	139,404
Minnie Litchner, Alhambra	132,736
Lewis P. Black, Monrovia-Duarte	119,846
Mrs. H. W. Cole, Los Angeles	93,679
Alys Sweet, Los Angeles	89,700
Mrs. I. F. Reed, Santa Monica	88,227
W. C. Woodworth, Covina	72,371
William Sherman Hall, San Fernando-Pasadena	66,050
H. F. Barton, Glendale	61,970
Lillian Blood, Los Angeles	60,587
Ina Smith, Artesia	45,394
Harry Michie, Riverside	42,497
F. M. Edgar, Maricopa	42,127
Leo Germain, Los Angeles	39,104
Leo Morinaga, Los Angeles	35,366
Russell Kreichbaum, Los Angeles	34,754
Lois Irene Benton, Azusa	33,865
Robert Neilsan, Highland	31,402
George H. Anderson, Glendale	28,847
E. Jack Bussell, Los Angeles	28,030
Pearl O'Connell, Norwalk	28,000
A. B. Eells, Ventura	24,929
Geoffrey A. Parkes, Pasadena	24,362
Granville P. Starbuck, Redlands-San Bernardino	24,155
Marcia M. Pedley, Pomona	19,999
Arthur Goldsmith, Ocean Park	19,499
Amos Colburn, Upland	17,333
Clara B. Moulton, Santa Ana	17,296
G. W. Beck, La Habra	16,858
Oscar Willenberg, Los Angeles	15,869
Henry L. Gibbs, Pomona	14,929
Hester Jewell, San Dimas	13,789
Mrs. M. E. Martin, Los Angeles	13,613
Gertrude Lingenbard, Los Angeles	12,606
Audrey Waldorf, Anaheim	12,516
Delburt Myers, Los Angeles	12,445
Edward M. Davis, Los Angeles	11,879
Carl Harvey Cuddeback, Los Angeles	11,199
Clair Tucker, Upland	11,057
Alyce L. Larrieu, Los Angeles	9,691
Clarence Hopkins, Burbank	9,644
Everett C. Foss, Hollywood	9,337
Clara Hogan, Los Angeles	8,675
Frank C. Marter, Fullerton	8,664
Jean Hiriart, Los Angeles	8,102
Margaret Ingraham, Los Angeles	7,373
Alita Seely, Huntington Beach	6,769
Elwood Cooper, Oxnard	6,600
Helma Schmidt, Los Angeles	6,530
Ida E. Carpenter, Los Angeles	6,525
Donald Huff, Hollywood	6,205
Sadie M. Dunseath, Los Angeles	5,838
Elmore J. Sanders, San Jacinto	5,318
Myra L. Greenway, South Pasadena	5,293
Mrs. S. L. Watson, Westminster	5,166
L. B. Benson, Los Angeles	5,035
George Jehlinger, Los Angeles	4,712
Fred W. Stein, Los Angeles	4,580
Mrs. Bert Peacock, Los Angeles	4,529
Ada Deutsch, Santa Barbara	4,252
George Brunmier, Corona	4,248
Myrtle Goodin, Tucson, Ariz.	4,125
Mrs. F. E. Wilcox, Los Angeles	4,151
Preston Marshburn, Orange	4,084
Eddie Baque, Puente	3,876
Harriet A. Hayden, Los Angeles	3,702
Ottina Paser Petersen, San Pedro	3,613
Allan H. Banks, East Hollywood	3,584
Claire Soper, Chino	3,361
F. A. Martin, Los Angeles	3,121
J. F. Keller, Randsburg	3,096
Anson Pitcher, Glendale	2,858
John Munger, Santa Paula	2,680
Esther Leguinazaval, Los Angeles	2,647
Margarete Fritsch, Inglewood	2,506
George J. Ashton, Los Angeles	2,463
William L. Smith, Balboa Beach	2,354
Mrs. Anna Robbins, Los Angeles	2,339
Elmer Hoffman, Los Angeles	2,310
Donald Fairchild, San Fernando	2,223
Austin Facivel, Los Angeles	2,116
Mary Collins, Fullerton	2,106
Harold Snyder, Alhambra	2,106
Daisy Davenport, Colton	1,995
George B. Smith, Moneta	1,873
Bert H. Lincoln, Los Angeles	1,828
Dora Metcalf, Inglewood	1,738
Loren Noyes, Los Angeles	1,673
Florence V. Knight, Los Angeles	1,637
William Walker, Los Angeles	1,491
M. R. Wheeler, Los Angeles	1,110
Clara L. Tinney, Tucson, Ariz.	1,100
P. W. Hamilton, Los Angeles	1,010
Cecil H. Nellis, Phoenix, Ariz.	1,002
Reba Tune, San Bernardino	1,001
Stewart Roehrig, Pasadena	1,001
Mrs. Lillie J. S. Bailey, Springville	1,000
G. E. Halderman, Pasadena	1,000

SCHOLARSHIP BULLETIN, August 22, 1911.

Clark Cook, Pasadena	42,676
Wallace J. Stadlman, Los Angeles	34,028
Willis Baird, Los Angeles	12,077
George Maurer, Los Angeles	7,639
Liston M. Oak, Colton	6,038
Martha F. Tilburn, Fernando	6,009
Jerome Waller, Los Angeles	5,361
Dorothy Lapham, Los Angeles	4,525
Frederick G. Essig, Los Angeles	4,335
Violet Stevens, Los Angeles	2,805
Mae Bass, Los Angeles	2,674
Raymond Whitcomb, Los Angeles	2,250
Ethel Le Gore, Los Angeles	2,111
Lafayette Byron, Los Angeles	2,084
Mrs. Belle Blenkiron, Los Angeles	2,073
Caryl Runkel, Alhambra	1,574
Philip Stangland, Los Angeles	1,511
Raymond Heckendorn, Santa Fe Springs	1,387
Doris Hanscom, Los Angeles	1,118
Ernest Kessler, Los Angeles	1,116

LIST OF PRIZES.

First Prize—Choice of Cash $12,000 or Orange Grove ($10,000 with Bungalow $2000)	$12,000.
House and lot	$7,500.00
House and lot	5,000.00
Alfalfa Ranch	4,500.00
Lot	4,000.00
Lot	4,000.00
Bungalow	3,000.00
10-Acre Ranch	2,500.00
Bungalow	2,500.00
Mitchell six-cylinder touring car	2,400.00
Reo Limousine	2,250.00
20 Cash Prizes ($100 each)	2,000.00
Weekly and Monthly cash prize	2,000.00
Lot	2,000.00
Lot	2,000.00
5-Acre Orange Grove	2,000.00
Runabout	1,375.00
Cash prize	1,000.00
Waterfront lot—Balboa Island	1,000.00
Half-acre suburban residence lot	1,000.00
Player piano	1,000.00
20 phonographs with dozen records ($32.50 each)	650.00
Cash prize	500.00
10 gold watches ($50 each)	500.00
Piano	500.00
Furniture (your own selection)	500.00
Piano	500.00
Piano	500.00
Horse and buggy	350.00
Motorcycle—Reading Standard	265.00
10 bicycles ($25.00 each)	250.00
Cash prize	250.00
10 pieces jewelry (your own selection)	250.00
Motorcycle	265.00
Motorcycle	250.00
Furniture (your own selection)	250.00
Furniture (your own selection)	250.00
Motorcycle (Racycle)	245.00
Saddle horse with saddle and bridle	200.00
Victor Victrola	200.00
Furniture (your own selection)	200.00
Furniture (your own selection)	150.00
Furniture (your own selection)	100.00
Shotgun	100.00
Catalina fishing outfit	75.00
Trout fishing outfit	75.00
Shotgun	50.00
Shotgun	50.00
Shotgun	35.00
Shotgun	35.00

LIST OF SCHOLARSHIP PRIZES.

First Prize—Choice of scholarships and $250 in cash.
Second Prize—Second choice of scholarship and $100 in cash.
Third Prize — Third choice of scholarship and $50 in cash.
Fourth Prize—Fourth choice of scholarship and $25 in cash.
Fifth Prize — Fifth choice of scholarship and $25 in cash.
Sixth Prize — Sixth choice of scholarship and $25 in cash.
Seventh Prize—Seventh choice of scholarship and $25 in cash.

And so on down the line, contestants making choice as they may rank in the final score.

University of Southern California, preparatory course.
University of Southern California, College of Oratory, Beulah Wright, dean.
University of Southern California, College of Fine Arts.
De Chauvenet Conservatory of Music, organ or piano.
De Chauvenet Conservatory of Music, violin.
De Chauvenet Conservatory of Music, vocal.
Huntington Hall.
Frank C. Egan, dramatic art.
Logan's Academy, piano.
Logan's Academy, vocal.
Logan's Academy, violin or dramatic art.
Los Angeles School of Art and Design. One scholarship in drawing and painting in oils and water colors; and one scholarship in designing, illustrating and cartooning.
The Pacific College of Osteopathy.
Pacific Coast School of Railroading commercial course.
Pacific Coast School of Railroading, telegraph course.
Pacific Coast School of Railroading, stenographic course.
Page Military Academy.
Isaacs-Woodbury Business College, business course.
Holliman Business College, three

GOOD FOR ONE POINT.
LOS ANGELES TIMES GREATER CONTEST And ELEVENTH ANNUAL SCHOLARSHIP CONTEST.

When presented by a regular contestant before Sept. 1, 1911.

Name .....
Address .....

Cut this clean and send in flat packages, right side up.

Val. Laces Worth up to 75c doz. yards . . . 19c

A Popular Priced Lace Day special of more than ordinary interest! Edges and insertions in the wanted widths and a good assortment of patterns. An opportunity to secure pretty and practical laces at ½ to ¼ their actual worth!
(Main Floor)

Hamburger's
LARGEST DEPARTMENT STORE WEST OF CHICAGO
Broadway, Eighth and Hill Streets.

Two Car Loads of Have Just Been
All kinds, from the inexpensive to the finest inlaids at $1.25, $1.65 and $1.9 pantry, bathroom or kitchen, for Largest selection in the city.
(Third

Manufacturers and Importers Sale

The price concessions made by the manufacturers and importers amounted to their paying us liberally to help them unload!—we pass the benefit along to you. Note the bargains here listed!

Blue and White Enam'ld Ware Just Half

—also some brown-and-white. Odds and ends which we are closing out—and on which you save half. Quadruple coated—the best for use on gas ranges.

75c Tea Pots	38c
83c Tea Pots	42c
$1.25 Tea Pots	63c
98c French Coffee Pots	49c
$1.19 French Coffee Pots	60c
$1.25 French Coffee Pots	63c
69c Tea Kettles	35c
89c Tea Kettles	45c
$1.08 Tea Kettles	54c
$1.44 Tea Kettles	72c
$1.74 Tea Kettles	87c
$2.08 Tea Kettles	$1.04
30c Lipped Kettles, only	15c
36c Lipped Kettles now	18c
42c Lipped Kettles now	21c
48c Lipped Kettles now	24c
60c Lipped Kettles now	30c
68c Sugar Bowl	34c
75c Sugar Bowl	38c
82c Sugar Bowl	41c
26c Custard Cup	13c
94c Chambers at	47c
$1.44 Chambers at	72c
19c Jelly Cake Pans at	10c
29c Jelly Cake Pans at	15c
39c Jelly Cake Pans at	20c
$2.00 Fish Boilers at	$1.00
$1.06 Lipped Sauce Pans	53c

(Basement.)

French Underwear Prices are Lo

Here Are Attractive Instances!

It needs no laudation!—the mere name brings visions of soft, fine fabrics, dainty embroidery, clever styles and exquisite needlework—visions that are materialized in our Lingerie Salon. These garments were selected by experts to please the woman of discriminating taste.

French Chemise 79c
Made with hand scalloped edge and embroidered design on front yoke.

French Chemise $1.00
Made of soft finish cotton and embellished with beautiful hand embroidery.

French Chemise $1.50
Of high grade cotton, with dainty hand-embroidery. Extra values.

French Chemise . . . $2.00
Of fine quality and exquisitely hand-embroidered. Pretty designs.

Slip-Over Gowns at . . . $1.9
Dainty as can be, and yet practical and serviceable garments.

French Gowns $2.50
These are hand-embroidered and are exceptionally good values.

High Grade Pieces at . . . . 1/3 Off
Only one or two of a kind, and every one is a wonderful value. (Second Floor)

French Gowns
Both slipover and

Tuesday's News From the "Aisle of Co

30c and 35c White Fabrics . . . . . 15c yd
A world of sheer white goods—batiste in checks and plaids; mercerized madras and Swiss in dotted and figured effects. Get a pretty dress or waist now!

25c White Fabrics at 25,000 Yards in all . . . 12½c
All-white materials that never go out of style—that you can buy in quantities and keep from season to season—make up when you want the garments. Sheer and medium weights in Swiss, with dots, Leno stripes, embroidered figures, etc! (Main Floor)

Autumn Number Butterick Fashions Now Ready. Price, Including One Pattern, 25c

25,000 yds up-to-the-minute Black Silks at Lowest Prices Ever Quoted

This Announcement Started the Greatest Black Silk Sale the Coast Has Ever Known—Values Unrivaled!

The response was instantaneous! Yesterday the Silk Dept. was thronged by opportunity-seeking women who've been buying, buying, buying! America's foremost black silk mill offered us its entire over-production at a discount enabling us to sell the richest, most demanded weaves at about half usual prices. Black silks for every purpose, many unadvertised!

60c BLACK TAFFETA SILK
39c
YARD
19 INCHES WIDE
Deep, rich, lustrous black. The Hamburger guarantee is back of this just as it is back of the more expensive grades. For dresses, petticoats, etc.

$1.25 Quality 24 Inch Black Satin Duchess 75c
$1.25 Quality 36 Inch Extra Heavy Taffeta 88c
$1.50 Quality 36 Inch Heavy Black Messaline 95c
$2.00 Qual. 36 Inch Heavy Satin Duchess $1.35
$1.75 Quality 36 Inch Black Peau de Soie $1.15
$2.00 Extra Heavy 36 Inch Peau de Soie $1.35
(Main Floor)

Pestilis Odorifera.

SKUNK ROUTS SOCIETY FOLK, DOGS AND POLICE.

AMEPHITIS mephitica carnivore, otherwise a common or garden skunk, invaded an exclusive residence section of the city, Sunday, killed off several fine specimens of blue ribbon poultry, brought out the police, chased a dog so far away he hasn't been heard of and forced several well-known citizens into temporary retirement.

Thomas Dunnigan, manager of service of the Van Nuys, resides at No. 920 Andrews Place. He has a chicken house in the back yard. It once contained no ordinary chickens, but blooded "White Rocks" and a magnificent game cock, belonging to Allen Pedersen, also of the Van Nuys.

Two weeks ago Dunnigan went into the back yard to find the beautifully feathered game cock a mere pile of bones and feathers. Two days later his White Rock cockerel went into oblivion in the same manner. Marks showed that some carnivous animal had got in dastardly work.

Dunnigan went on a still hunt Tracks and the sharp nose of a shepherd dog led under the house by the way of a porch. The dog started to follow, till a nasty snarl stopped him. Then Dunnigan called the police.

Drawing his trusty weapon, a fat officer cautiously slid under the house, followed by Dunnigan. The air shafts in the foundation showed glittering eyes, an arched back and great bushy tail cramped into a far corner. A stone brought the animal out. It made a charge. Two men fell.

Around the enclosure dashed mephitis mephitica. After it limped the pursuers. Getting it into another corner He missed. The race went on. A second time he aimed. The skunk was wounded.

Tableau: A dog, bursting through the gate never to return. Fainting neighbors. Two stench adorned pursuers and a fleeing mephitis mephitica carnivore.

Now Dunnigan speaks in a high falsetto, his voice having absolutely disappeared. His clothes are new, his skin is ghastly white from scouring baths and disinfectants.

But the dog hasn't come back.

THINK SALINAS WAVERING.

Rumor About Federal Building That He Will Turn Against His Late Associates in Mexico.

Is Gen. Francesco Salinas, former commander of the army of insurrectos in the recent trouble below the Mexican border, going to turn against his late associates?

There was a strong rumor to that effect around the Federal building yesterday. The doughty general was in the corridors of the big structure all day, awaiting the opening of the examination of Gen. C. Rhys Pryce. He was in constant communication with the office of the United States District Attorney, a rather unusual proceeding for a man who himself has just felt the rigor of the Federal laws.

When Gen. Manuel Gordello Escudero reached the building to pay his respects to United States District Attorney McCormick, Salinas was in the immediate vicinity and insisted upon honor that the latter could not decline. It was noted that the visiting Mexican soldier took no great delight in greeting Salinas.

The efforts to begin the examination in the case of Gen. C. Rhys Pryce only progressed before United States Commissioner Van Dyke so far as hearing a stiff argument on a motion of counsel for Pryce that the charges against him be dismissed. The commissioner took the matter under advisement and will decide this morning. Pryce is accused of having killed the postmaster of Tia Juana.

The ground of the motion was that more than forty days have elapsed since Pryce was apprehended here on a warrant wherein he was charged by the republic of Mexico with the commission of an offense mentioned in the treaty made between the United States and Mexico in 1899. On the part of the government it was alleged that the period did not begin until the State Department at Washington was heard from, which was on July 18.

NOVEL CHURCH SERVICE.

The congregation of the Union Avenue Methodist Church held a novel and delightful service Sunday evening. The church, at Union avenue and Court street, fronts a large and well-kept lawn and here, in the open, a twilight vesper service was held. Seats were placed on the lawn, the organ was brought from the Epworth League rooms, and a large congregation assembled to praise and worship. As the shadows fell, electric lights twinkled out from a clever arrangement for illuminating the lawn. Passers-by in automobiles and on foot were attracted by the novel sight and the splendid singing of the young people who conducted the service. This is a common custom in eastern cities during the summer, the Sunday afternoon vespers on Boston Commons having been for years a feature of worship. Occasional showers and thunder storms may interrupt out-of-door devotions in Boston, but in a California summer climate